

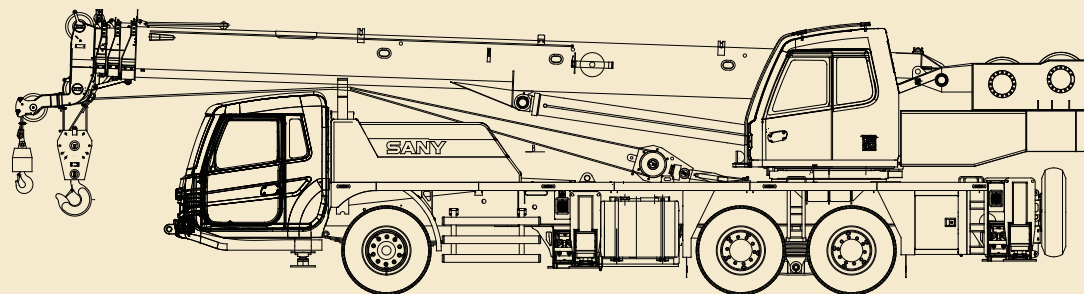

Quality Changes the World

# Truck Crane

STC250S5



---

Parts Book





[www.sanygroup.com](http://www.sanygroup.com)

 **SANY Mobile Cranes Co., Ltd.**

SANY Industry Town, Changsha Jinzhou Development Zone, Hunan, China  
410600

E-mail: [crd@sany.com.cn](mailto:crd@sany.com.cn)

Service Hotline (Complaint/Enquiry): 0086-4006 098 318





# PARTS BOOK



## STC250S5 Truck crane body

---

Equipment No.12TC10251583



TABLE OF CONTENTS

**Group 0 Introduction** ..... 0-1

**Group 1 STC250S5 Truck crane body** ..... 1-1

11213579 STC250S5 Truck crane body ..... 1-2

**Group 2 Chassis, truck crane** ..... 2-1

**11226198 Chassis, truck crane** ..... 2-2

11226406 Cab GP & assembly ..... 2-4

11287485 Cab GP ..... 2-6

11287482 Cab white-body GP ..... 2-8

11287478 Bracket GP, installation, cab body ..... 2-10

11657671 Inner ornament GP, cab ..... 2-12

11657669 Insrument panel GP(narrow crane) ..... 2-14

11657664 Carpet Assemble ..... 2-20

12607214 Plate , Inner Protective SJC6125W3\_590 ..... 2-22

11657661 Sealing GP ..... 2-24

11657659 Accessories assemble, inner ornament ..... 2-26

11653679 Outer ornament GP, driver's cab ..... 2-28

11653677 Wheel housing GP ..... 2-30

11653675 Pedal GP ..... 2-32

11653668 Mirror GP, viewing ..... 2-34

11653673 Glass GP, cab ..... 2-36

11653752 Bumper GP ..... 2-38

11653672 Flowguide Assembly ..... 2-40

11653671 Handrail GP ..... 2-42

11653670 Panel, front, narrow vehicle ..... 2-44

11287319 Electrical system, cab, EURO- III ..... 2-46

11287470 Accessories GP ..... 2-56

11706290 Nameplate & installation diagram ..... 2-60

11229069 Device, power system ..... 2-62

11379530 System, oil supply ..... 2-64

11219457 Engine and suspension ..... 2-66

11220269 Air intake system ..... 2-68

11228436 System, exhaust ..... 2-72

A220401000197 Valve, brake, exhaust ..... 2-76

11227819 Cooling system ..... 2-78

A229900007794 Radiator ..... 2-82

11236925 Device, sound insulation ..... 2-84

11060387 Device, power train ..... 2-86

11058753 Clutch & control mechanism ..... 2-88

11050111 Transmission & control device ..... 2-90

10047858 Control lever, transmission ..... 2-94

A220803000001 Transmission GP ..... 2-96

11050264 Drive shaft device ..... 2-128

A229900006195 Drive shaft ..... 2-130

A229900003320 Drive shaft ..... 2-132

11701336 Control device, chassis ..... 2-134

10243939 Weldment, two-force rod, chassis valve ..... 2-136

11400545 Weldment, two-force rod, chassis ..... 2-138

11229913 Device, frame structure system ..... 2-140

11192161 Bracket GP, boom .....	2-142
11603784 Platform GP .....	2-144
12199468 Spare tyre rack assem. ....	2-154
00000182 Dowel GP, upper .....	2-156
11287767 Fender GP, middle, right .....	2-158
11480538 Fender GP, front, right .....	2-160
11287653 Fender GP, middle, left .....	2-162
11200388 Mudguard GP, RH, rear .....	2-164
10002419 Cap MTG GP, tank filler .....	2-166
10173923 Toolbox body GP .....	2-168
11201445 Mudguard GP, rear, LH .....	2-170
11584037 Fixed device, hook block .....	2-172
11233824 Hood, engine .....	2-174
11229638 Moveable outrigger GP .....	2-176
A810312000264 Pan, 5th outrigger .....	2-178
11688282 Vertical cylinder, front .....	2-180
11688296 Vertical cylinder, rear .....	2-182
11682403 Suspension, axle .....	2-184
11272867 Suspension GP, front .....	2-186
A810304040014 Tire & wheel GP .....	2-190
A210881000047 Type GP .....	2-192
10032080 Suspension GP, rear .....	2-194
A810314010002 Beam GP, compensating .....	2-198
11698521 Hydraulic system, chassis .....	2-200
11686582 Tank GP, oil, hydraulic .....	2-202
11602527 Hydraulic pipeline, chassis .....	2-204
11602499 Pipe GP, return & suction, chassis .....	2-206
00001487 Oil pump GP .....	2-210

60158887 GearPump ..... 2-212

A229900002424 Clamp, pipe, single section ..... 2-216

11382765 Pipe GP, front outrigger ..... 2-218

11501919 Pipeline, steel, outrigger ..... 2-220

10138606 Connector GP, 5-way ..... 2-224

21026701 Clamp, pipe, single ..... 2-226

11502125 Pipeline, rubber, outrigger ..... 2-228

10138579 Valve GP, multiway ..... 2-230

11000770 Pipe GP, rear outrigger ..... 2-232

A810302000154 Swing connector, center ..... 2-234

10227927 Joint, swing, central ..... 2-236

11230009 Electrical system, chassis ..... 2-238

10957738 Storage battery & tank body assembly GP ..... 2-248

11232450 Device,brake system ..... 2-250

10490133 Tube GP, air inlet ..... 2-260

10490247 Tube 2 GP, steel, air intake, desiccator ..... 2-262

10912226 Bandage GP, air reservoir ..... 2-264

10490167 Pipe GP, steel, connection, regeneration cylinder ..... 2-266

10810481 Steel pipe GP, connection, check valve ..... 2-268

12148180 Steering system layoutSYM5304J3E.5 ..... 2-270

11046639 Steering system ..... 2-272

11831991 Pipeline, steering ..... 2-274

**Group 3 Boom assemblySTC250S5.1A ..... 3-1**

**12457644 Boom assemblySTC250S5.1A ..... 3-2**

12759685 Telescopic mechanismSTC250S5.1A.5 ..... 3-24

10053527 Guide pulley assembly ..... 3-30

10137468 Pulley GP ..... 3-32



10138404 Wheel .....	3-34
10519934 Expansion Arm Oil Cylinder Assy .....	3-36
12295562 Rope supporting pulley .....	3-38
12277377 Cord roller .....	3-40
12277379 rotary drum assemblySTC250.1A.9.1 .....	3-42
10669838 Roller, rope holder .....	3-44
10138100 Pulley GP .....	3-46
10138120 Wheel GP, guide .....	3-48
11052076 Pulley, boom-tip .....	3-50
<b>Group 4 Layout plan, nameplate .....</b>	<b>4-1</b>
<b>11702832 Layout plan, nameplate .....</b>	<b>4-2</b>
<b>Group 5 Electrical system .....</b>	<b>5-1</b>
<b>11699886 Electrical system .....</b>	<b>5-2</b>
11700771 Electric diagram, boom .....	5-4
11141483 Harness 2, boom .....	5-6
11661100 Limiter GP, height .....	5-8
10022380 Weight, circular .....	5-10
10044528 Weight .....	5-12
10044511 Weight .....	5-14
11301803 Harness, boom .....	5-16
11699666 Electric diagram, turntable .....	5-18
12386447 Layout of electric control cabinet .....	5-22
12336020 Harness,electric control cabinet .....	5-24
11301919 Cluster 1 .....	5-28
11697397 Conducting ring AS .....	5-30

11310893 Harness, solenoid valve ..... 5-32

10140655 Lamp AS, outline, rear ..... 5-34

10014097 Diagram, electrical, jib ..... 5-36

10142438 Harness, jib ..... 5-38

**Group 6 Operator's cab, superstructure ..... 6-1**

**11241964 Operator's cab, superstructure ..... 6-2**

11243871 Device GP, operation, superstructure ..... 6-4

10052944 Device, operation, superstructure ..... 6-6

11141079 Device, protection ..... 6-12

11694060 Assembly, operator's cab, superstructure ..... 6-14

12438831 SJC62 || 25HK4 crane operator station asse ..... 6-16

12438832 Operator station body, craneSJC62 || 25HK4 ..... 6-18

11823983 Bodywork GP,operator's cab ..... 6-20

11255467 Door GP, operator's cab ..... 6-22

11255468 Inner plate GP, door, operator's cab ..... 6-24

11765453 Bracket GP,mounting,operator's cab bodywork ..... 6-26

11826280 Accessories GP,operator's cab ..... 6-28

12331456 Transfer mechanism assembly, lockSJC62 || ..... 6-32

11708686 Inner-decoration assembly ( 25T ) ..... 6-34

11694908 Front Instruments panel assembly ( 25T ..... 6-36

11694919 Console GP,right ..... 6-38

11694930 Plate GP,protect,decoration,inner ..... 6-40

11696050 System,seal ..... 6-42

11287380 Seat GP ..... 6-44

11694935 Assembly,outer decoration ..... 6-46

11696042 Glass GP,narrow ..... 6-48

11756317 Electric system, control roomSJC62 || 25HS ..... 6-50



**Group 7 uppercarriage hydraulic systemSTC250S5.4** ..... 7-1

**12697659 uppercarriage hydraulic systemSTC250S5.4** ..... 7-2

11662072 Pipeline, telescoping ..... 7-4

10986978 Overflow valve GP ..... 7-6

10884999 Valve GP, two-in-one, one-way ..... 7-8

11648086 Pipeline, telescoping cylinder ..... 7-10

11660615 Pipe GP, main, superstructure ..... 7-12

A229900002039 Clamp, pipe, single section ..... 7-16

10987235 Assembly GP, solenoid valve ..... 7-18

12294222 Valve,main,assem. .... 7-20

12171292 Get-on multi-way valve ..... 7-22

11665424 Pipe GP, winch ..... 7-26

11664995 Motor GP, winch ..... 7-30

11663011 Balanced valve GP, winch ..... 7-32

11466035 Block GP, transition, winch ..... 7-34

11466051 Valve GP, one-way, prefilling ..... 7-36

60156515 Plunger Motor ..... 7-38

12700914 Rotary and Air condition oil circurtSTC2 ..... 7-44

12207548 Rotary cushion valve assemblySTC250S1.12 ..... 7-48

11549353 Assembly GP, directional valve, solenoid ..... 7-50

B220400000079 Valve, directional, electromagnetic ..... 7-52

10138470 Valve GP, throttle, one-way ..... 7-54

12700653 Oil return and Oil DrainSTC250S5.4.6 ..... 7-56

11687405 Block GP, oil return ..... 7-62

11576345 Block GP,oil drain ..... 7-64

11195831 Valve GP, check ..... 7-66

11666399 Oilway, luffing ..... 7-68

11560486 Balanced valve GP, luffing ..... 7-70

<b>Group 8 Turntable GP</b> .....	8-1
<b>11241579 Turntable GP</b> .....	8-2
10123663 Mirror GP, rear-view, turntable .....	8-4
11117463 Counterweight AS .....	8-6
12822492 3-hinge-point assemSTC250S5.2.10 .....	8-8
11072931 Swing mechanism .....	8-10
11614590 Bearing,slewing .....	8-12
60030745 Reducer GP .....	8-14
11074232 Hoisting mechanism .....	8-18
60030746 Reducer GP .....	8-20
11079343 Engine shed .....	8-24
10138968 Ladder GP .....	8-26
11243990 Seal plate AS, front, right .....	8-28
10517054 Cylinder, luffing .....	8-30
<b>Group 9 Hook GP</b> .....	9-1
<b>11051639 Hook GP</b> .....	9-2
<b>Group 10 Jib</b> .....	10-1
<b>10131948 Jib</b> .....	10-2
10137574 Pulley GP .....	10-10
<b>Group 11 Auxiliary cramponSTC250H-I.8</b> .....	11-1
<b>12239775 Auxiliary cramponSTC250H-I.8</b> .....	11-2
10137968 Hook AS, auxiliary .....	11-4

# Group 0

# Introduction

## Parts Book Overview

This parts book manual provides illustrations and parts listings required for you to properly identify and order spare or replacement parts for your SANY machine.

If this book becomes damaged, lost or illegible, request a replacement copy from your SANY distributor as soon as possible.

If you sell this machine, be sure to give this parts book to the new owner.

Improvements in the design can lead to changes in detail which may not be reflected in this parts book. Always consult your SANY distributor for the latest available information on your equipment or if you have questions regarding information in this book.



## Storing This Parts Book

This publication applies only to this machine model and should not be used with any other machines.

Always keep this parts book available for ready reference in case parts must be ordered, either in the workshop area or office and always be available to the maintenance and service personnel as required.

## Parts Book Organization

This parts book is divided into the various groups of similar parts or assemblies:

Group 0 Introduction

Group 1 STC250S5 Truck crane body

Group 2 Chassis, truck crane

Group 3 Boom assemblySTC250S5.1A

Group 4 Layout plan, nameplate

Group 5 Electrical system

Group 6 Operator's cab, superstructure

Group 7 uppercarriage hydraulic systemSTC250S5.4

Group 8 Turntable GP

Group 9 Hook GP

Group 10 Jib

Group 11 Auxiliary cramponSTC250H-I.8

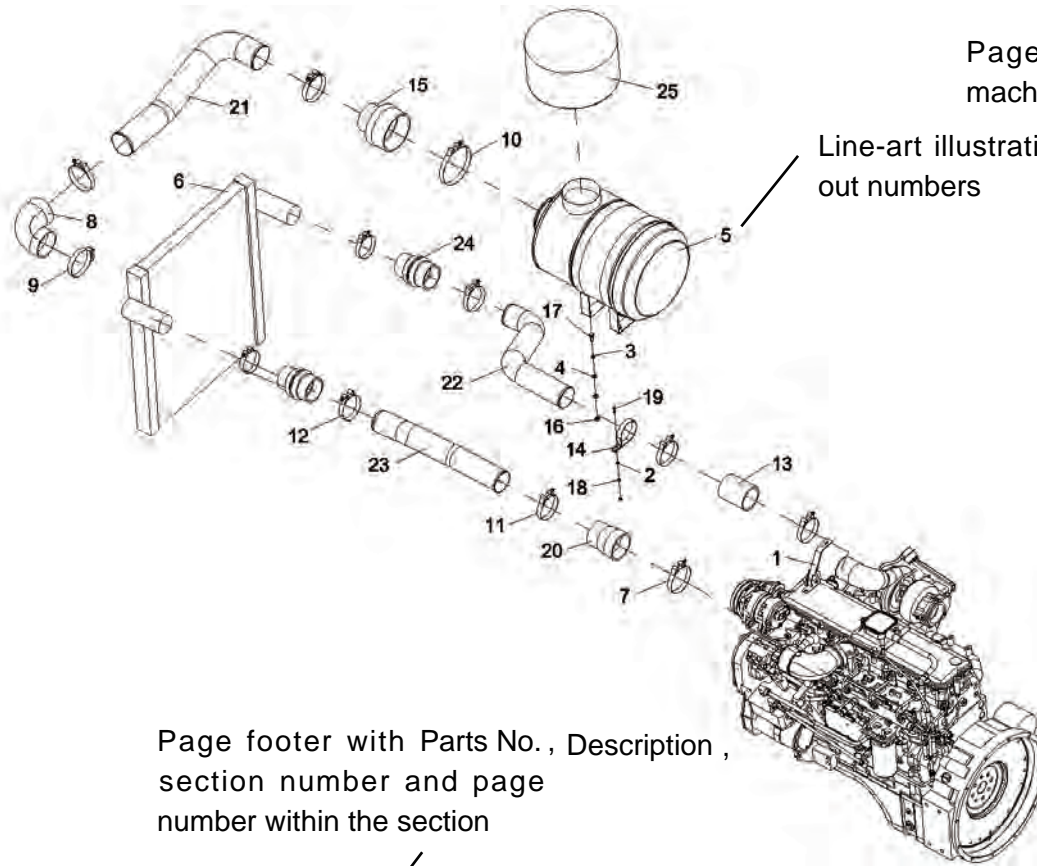

Page header with manual name, machine model and Sany logo

Line-art illustration with call-out numbers

Page footer with Parts No., Description, section number and page number within the section

page

10207320 Air inlet system (1/2)

2-20

Page header with manual name, machine model and Sany logo

Item No. column; matches call-out numbers on previous illustration page

Item No.	Part No.	Description	Qty.	Remark
1	10550459	Bracket	1	
2	A210405000006	Washer	1	
3	A210401000001	Washer	4	
4	A210405000011	Washer	8	
5	A222100000589	Air cleaner	1	
6	A229900003112	Radiator	1	
7	A229900004506	Hoop, T-type	1	
8	A820606010827	Rubber elbow	1	
9	A229900002263	T - Hoop	3	
10	A229900003895	Anchor ear, T-type	1	
11	A229900002222	Anchor ear, T-type	5	
12	A210855000052	T - Hoop	2	
13	A820606030699	Hose, straight, rubber	1	
14	A820101330777	Clamp, pipe, steel	1	
15	A820606030686	Tube, outlet, air cleaner	1	
16	A210307000017	Nut	4	
17	A210111000023	Bolt	4	
18	A210307000016	Nut	2	
19	A210111000081	Bolt	1	
20	10177596	Hose, rubber, variable diameter	1	
21	10206662	Bend tube, air intake	1	
22	10502088	Pipe, steel, air inlet, intercooler	1	

Remark column includes complement information of the part or assembly

Parts No. column; use this along with Parts No. to completely identify the part or assembly

Description column; use this along with description to completely identify the part or assembly

Qty. column indicates the number of each part used in this assembly

Page footer with parts No., description, section number and page number within the section

10207320 Air inlet system (1/2)	2-21
---------------------------------	------

## Machine Information

The serial numbers and model numbers located on the machine components are the only numbers that your SANY distributor will need when ordering replacement parts or providing assistance for your equipment. Record this information either in this manual or another easy-to-access location for future use

A sample machine data plate is shown below and the location of that plate is shown on the following page.

 <b>SANY</b> 三一重工股份有限公司 SANY HEAVY INDUSTRY CO., LTD.			
<b>汽车起重机底盘</b> Truck Crane Chassis			
VIN	<input type="text"/>		
产品型号 Product Type	<input type="text"/>	发动机型号 Engine Model	<input type="text"/>
发动机额定功率 Engine Rated Power	<input type="text"/> kW / (r/min)		
底盘整备质量 Complete Chassis Kerb Mass	<input type="text"/> kg	最大设计总质量 Max. Designed Gross Mass	<input type="text"/> kg
生产日期 Date of Production	<input type="text"/>	出厂编号 Number	<input type="text"/>

 <b>SANY</b> 三一重工股份有限公司 SANY HEAVY INDUSTRY CO., LTD.			
<b>全液压汽车起重机</b> Full Hydraulic Truck Crane			
VIN	<input type="text"/>		
产品型号 Product Type	<input type="text"/>	发动机型号 Engine Model	<input type="text"/>
发动机额定功率 Engine Rated Power	<input type="text"/> kW / (r/min)		
整车整备质量 Complete Vehicle Kerb Mass	<input type="text"/> kg	最大设计总质量 Max. Designed Gross Mass	<input type="text"/> kg
最大额定起重量/工作幅度 Max. Rated Lifting Capacity / Working Radius	<input type="text"/>		
外形尺寸 (长×宽×高) Overall Dimension(L×W×H)	<input type="text"/>		
生产日期 Date of Production	<input type="text"/>	出厂编号 Number	<input type="text"/>

中国制造 / Made in China



## Parts Ordering

You may order spare and replacement parts in either of two ways.

- From your SANY distributor
- Online

To order from your SANY distributor, simply phone them and provide the part number, description and other requested data.

To order online, follow these easy steps:

1.Go to" <http://gcp.sany.com.cn/Login/Login.aspx>" and and enter with your username and password.

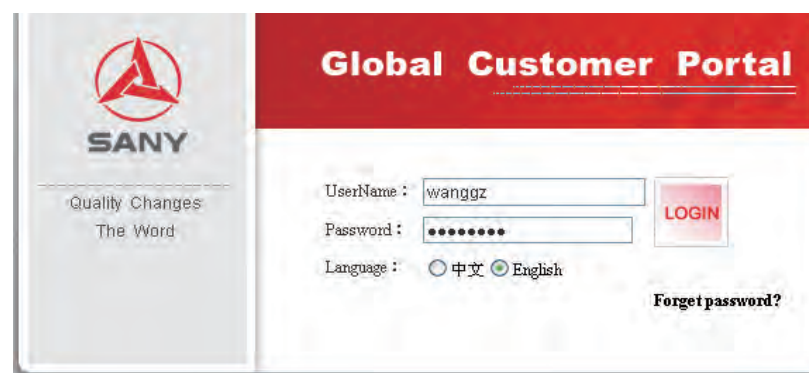

The screenshot shows the login interface for the SANY Global Customer Portal. On the left, there is a SANY logo and the slogan "Quality Changes The Word". The main area has a red header with "Global Customer Portal". Below the header, there are input fields for "UserName" (containing "wanggz") and "Password" (masked with dots). A red "LOGIN" button is to the right of the password field. Below the password field, there are radio buttons for "Language" with options "中文" and "English" (selected). A "Forget password?" link is located at the bottom right of the login area.

2. Left-click “More” to review the parts book interface.

SN	Equip't Code	Equipment Descript.	GPS Device	Latest Location	Latest Device State	Equipment Management	Location Management	Parts Navigation	Product Document

3. Complete the equipment number box, the PDF file will appear.



4. Left-click on PDF file to check the specifications.

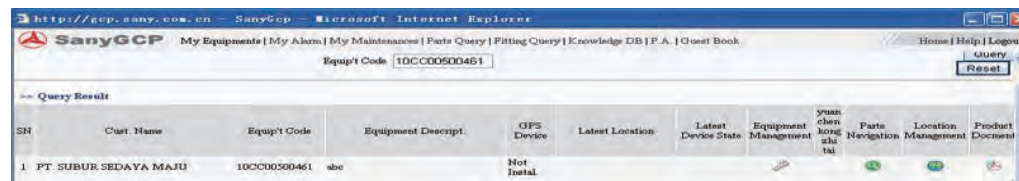

## Contact Information

For more information, you can reach us as follows:

SANY Mobile Cranes Co.,Ltd.

SANY Industry Town, Changsha Jinzhou  
Development Zone, Hunan, China 410600

<http://www.sanygroup.com>

Tel: 0086-21-58592902

Fax: 0086-21-58596210



# Group 1

## STC250S5 Truck crane body

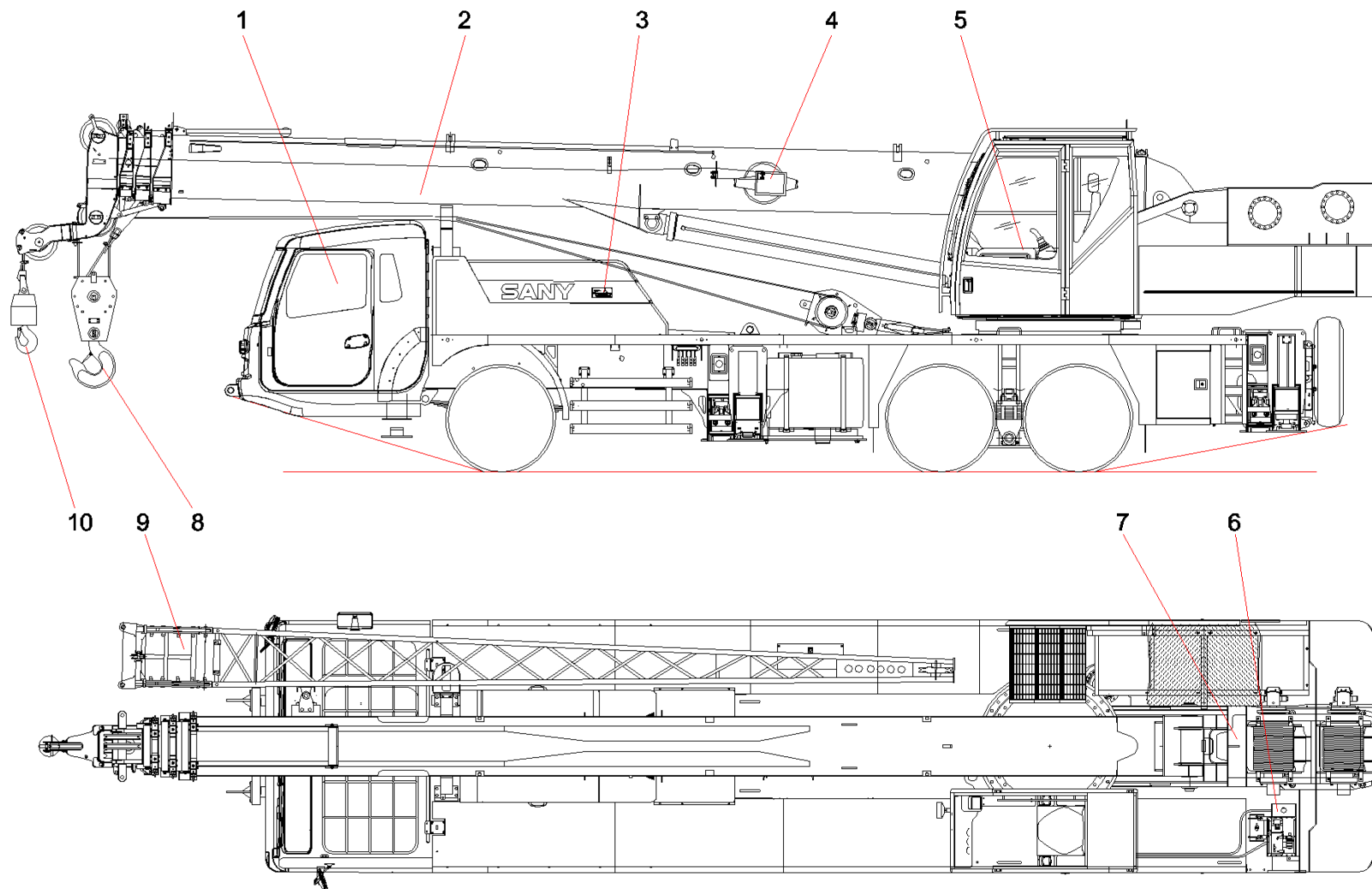

Item No.	Part No.	Description	Qty.	Remark
1	11226198	Chassis, truck crane	1	
2	12457644	Boom assemblySTC250S5.1A	1	
3	11702832	Layout plan, nameplate	1	
4	11699886	Electrical system	1	
5	11241964	Operator's cab, superstructure	1	
6	12697659	uppercarriage hydraulic systemSTC250S5.4	1	
7	11241579	Turntable GP	1	
8	11051639	Hook GP	1	
9	10131948	Jib	1	
10	12239775	Auxiliary cramponSTC250H-I.8	1	





# Group 2

## Chassis, truck crane

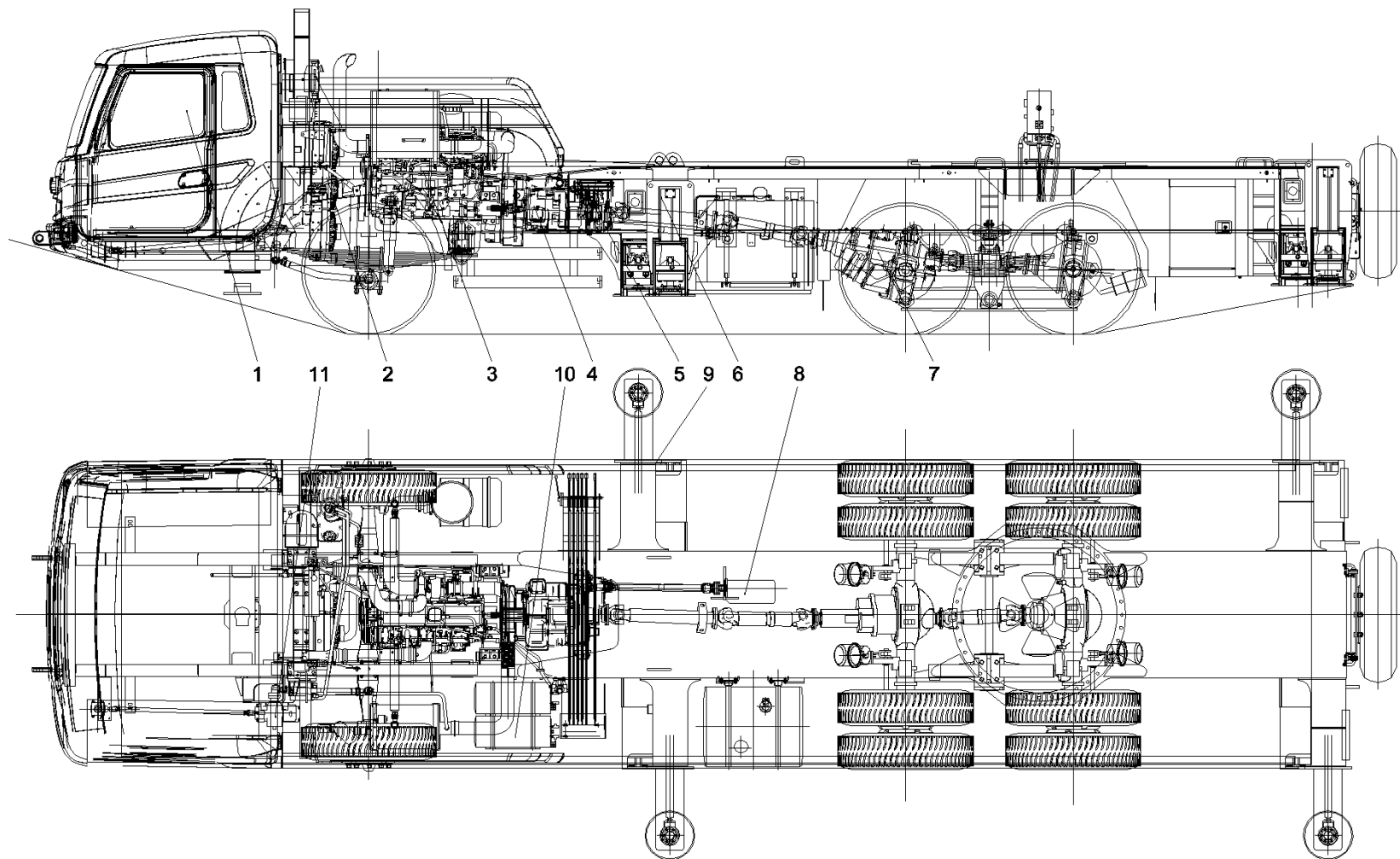

Item No.	Part No.	Description	Qty.	Remark
1	11226406	Cab GP & assembly	1	
2	11706290	Nameplate & installation diagram	1	
3	11229069	Device, power system	1	
4	11060387	Device, power train	1	
5	11701336	Control device, chassis	1	
6	11229913	Device, frame structure system	1	
7	11682403	Suspension, axle	1	
8	11698521	Hydraulic system, chassis	1	
9	11230009	Electrical system, chassis	1	
10	11232450	Device,brake system	1	
11	12148180	Steering system layoutSYM5304J3E.5	1	

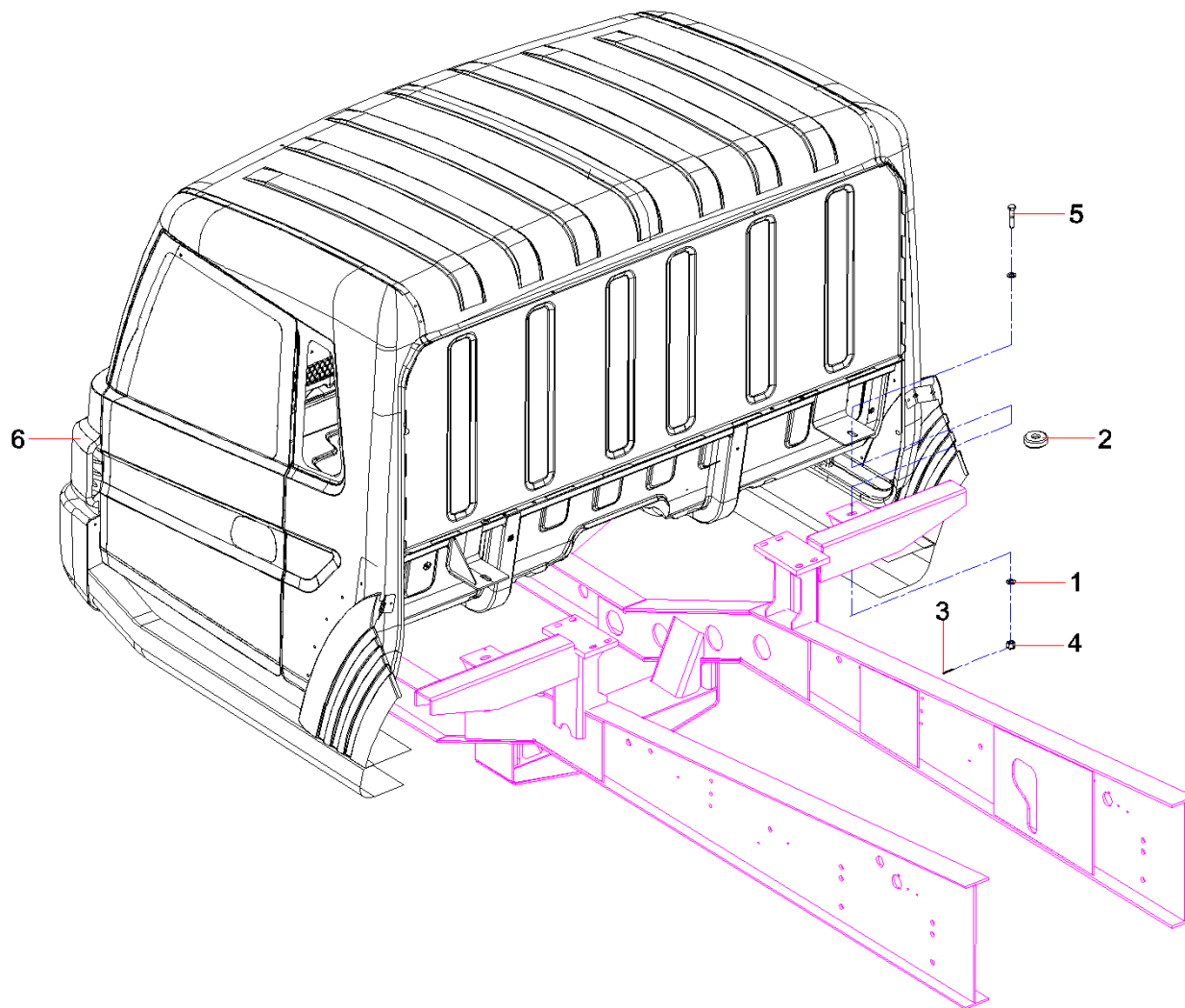

Item No.	Part No.	Description	Qty.	Remark
1	A210405000003	Washer	8	
2	60150474	Rubbershockpad	4	
3	A210491000016	Pin	4	
4	A210313000034	Nut	4	
5	A210125000011	Bolt	4	
6	11287485	Cab GP	1	

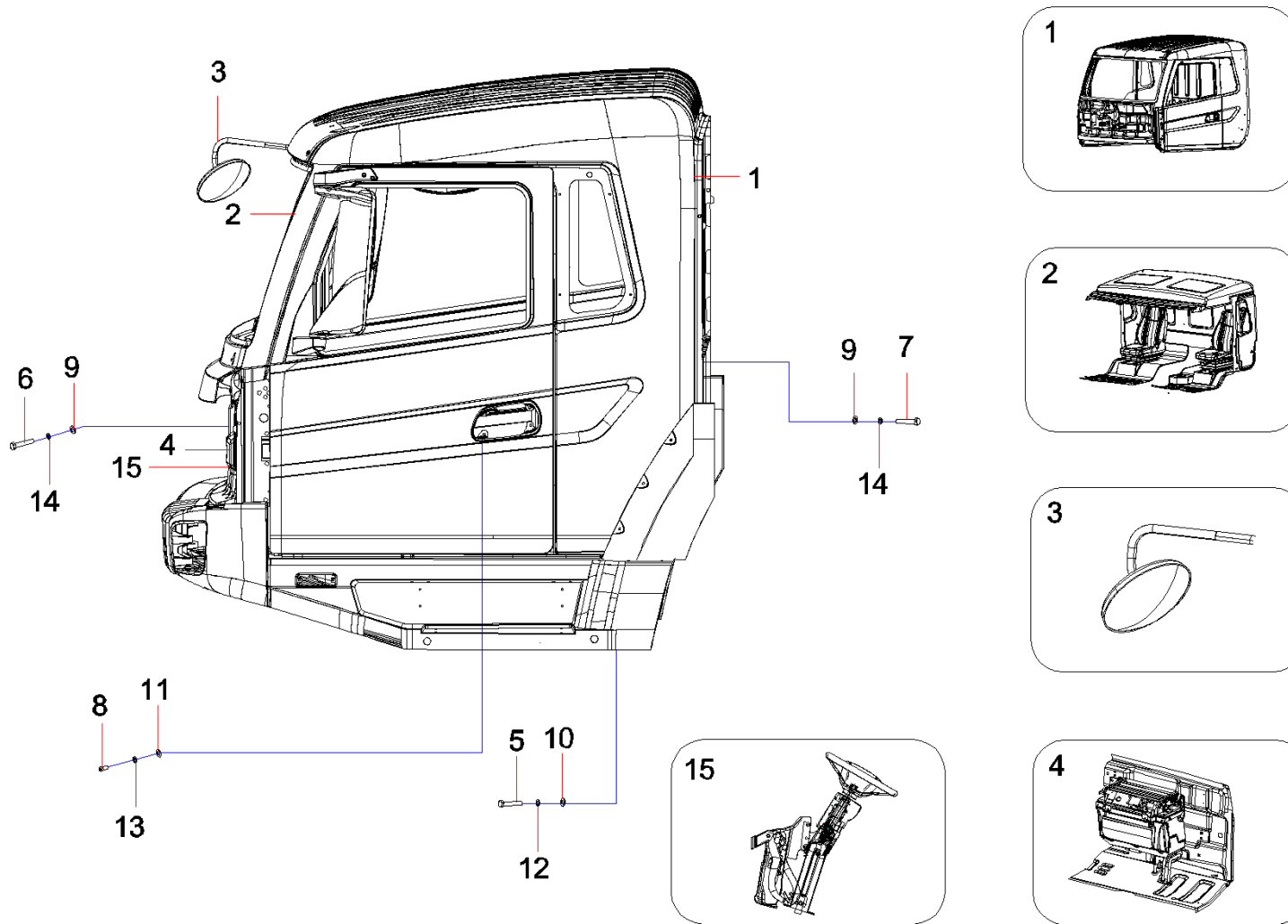

Item No.	Part No.	Description	Qty.	Remark
1	11287482	Cab white-body GP	1	
2	11657671	Inner ornament GP, cab	1	
3	11653679	Outer ornament GP, driver's cab	1	
4	11287319	Electrical system, cab, EURO- III	1	
5	A210111000323	Bolt	5	
6	A210111000023	Bolt	4	
7	A210111000197	Bolt	8	
8	A210201000005	Screw	2	
9	A210405000011	Washer	12	
10	A210405000007	Washer	4	
11	A210405000006	Washer	2	
12	A210401000017	Washer	4	
13	A210401000016	Washer	2	
14	A210401000001	Nut	12	
15	11287470	Accessories GP	1	

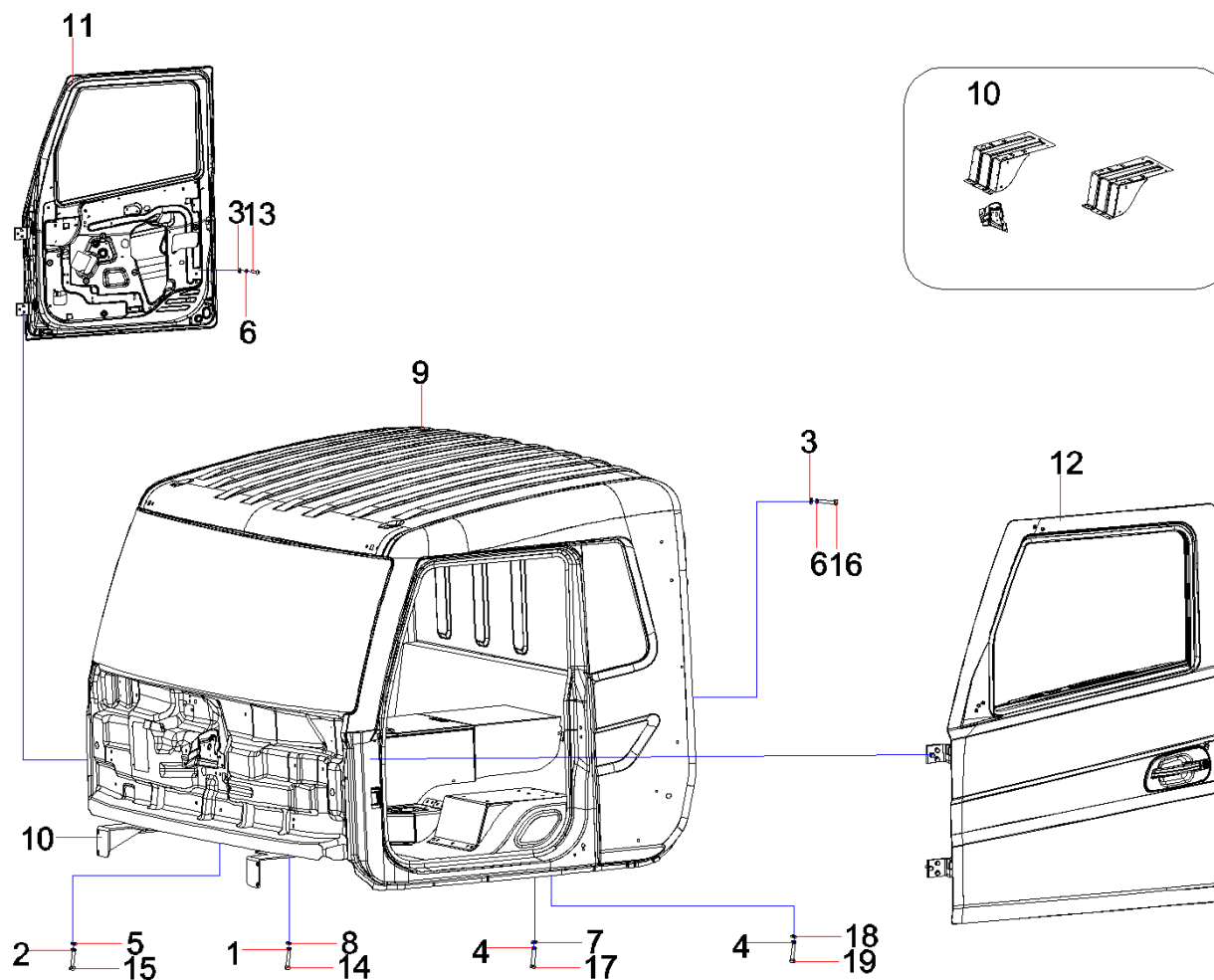



Item No.	Part No.	Description	Qty.	Remark
1	A210401000001	Nut	8	
2	A210401000002	Washer	20	
3	A210401000016	Washer	20	
4	A210401000017	Washer	48	
5	A210405000001	Washer	20	
6	A210405000006	Washer	20	
7	A210405000007	Washer	36	
8	A210405000011	Washer	8	
9	11287352	Framework GP, white-body, cab	1	
10	11287478	Bracket GP, installation, cab body	1	
11	11255633	Door GP, right, cab	1	
12	11255568	Door GP, left, cab	1	
13	A210210000017	Screw	18	
14	A210111000023	Bolt	8	
15	A210111000038	Bolt	20	
16	A210111000081	Bolt	2	
17	A210111000323	Bolt	36	
18	A210404000005	Washer	12	
19	A210111000090	Bolt	12	

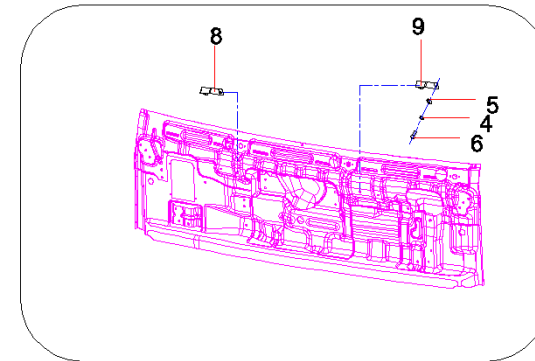
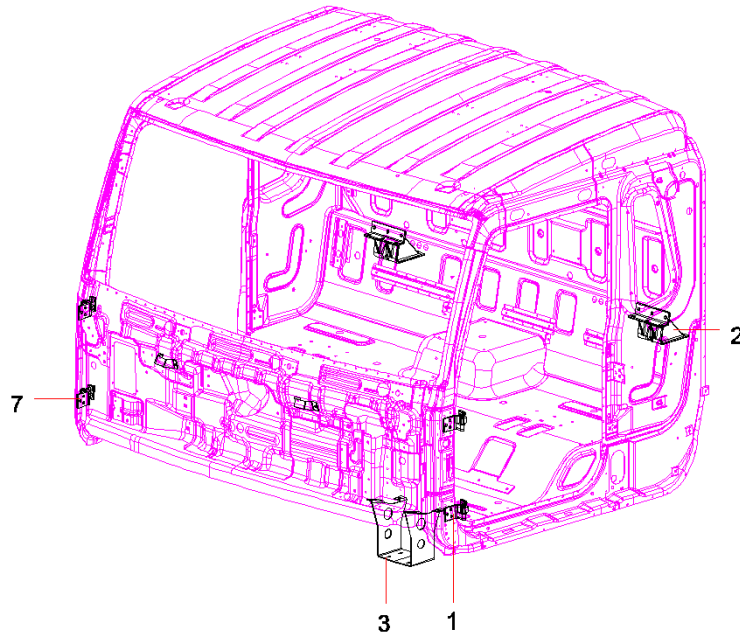

Item No.	Part No.	Description	Qty.	Remark
1	60034453	Left Door Hinge Assembly	2	
2	11320148	Reinforcement, cross beam, cab	2	
3	12621180	Assy, steering gear bracketSJC6175W4.601	1	
4	A210401000017	Washer	8	
5	A210404000005	Washer	8	
6	A210111000090	Bolt	8	
7	60034451	Hinge GP, door, right	2	
8	11373220	Reinforcement, outer plate, upper, front, narrow cab	1	
9	11373221	Reinforcement, outer plate, upper, front, narrow cab	1	

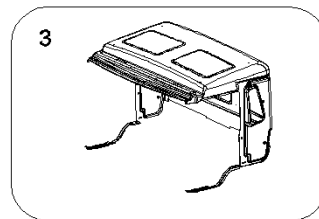
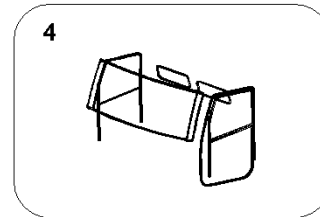
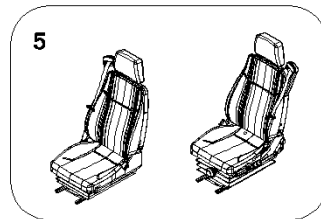
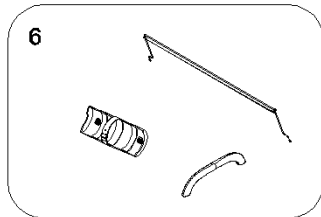
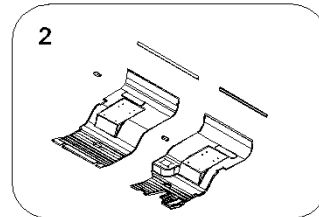
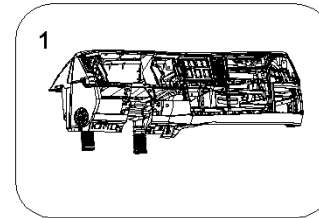
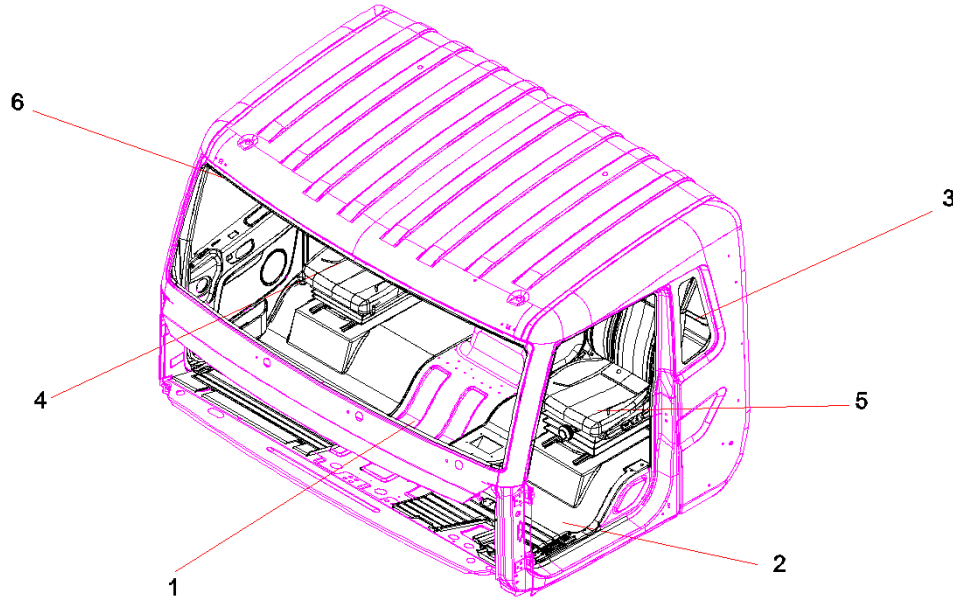

Item No.	Part No.	Description	Qty.	Remark
1	11657669	Instrument panel GP(narrow crane)	1	
2	11657664	Carpet Assemble	1	
3	12607214	Plate , Inner Protective SJC6125W3_590	1	
4	11657661	Sealing GP	1	
5	12606988	Assembly, seat SJC61100W3.6801	1	
6	11657659	Accessories assemble, inner ornament	1	

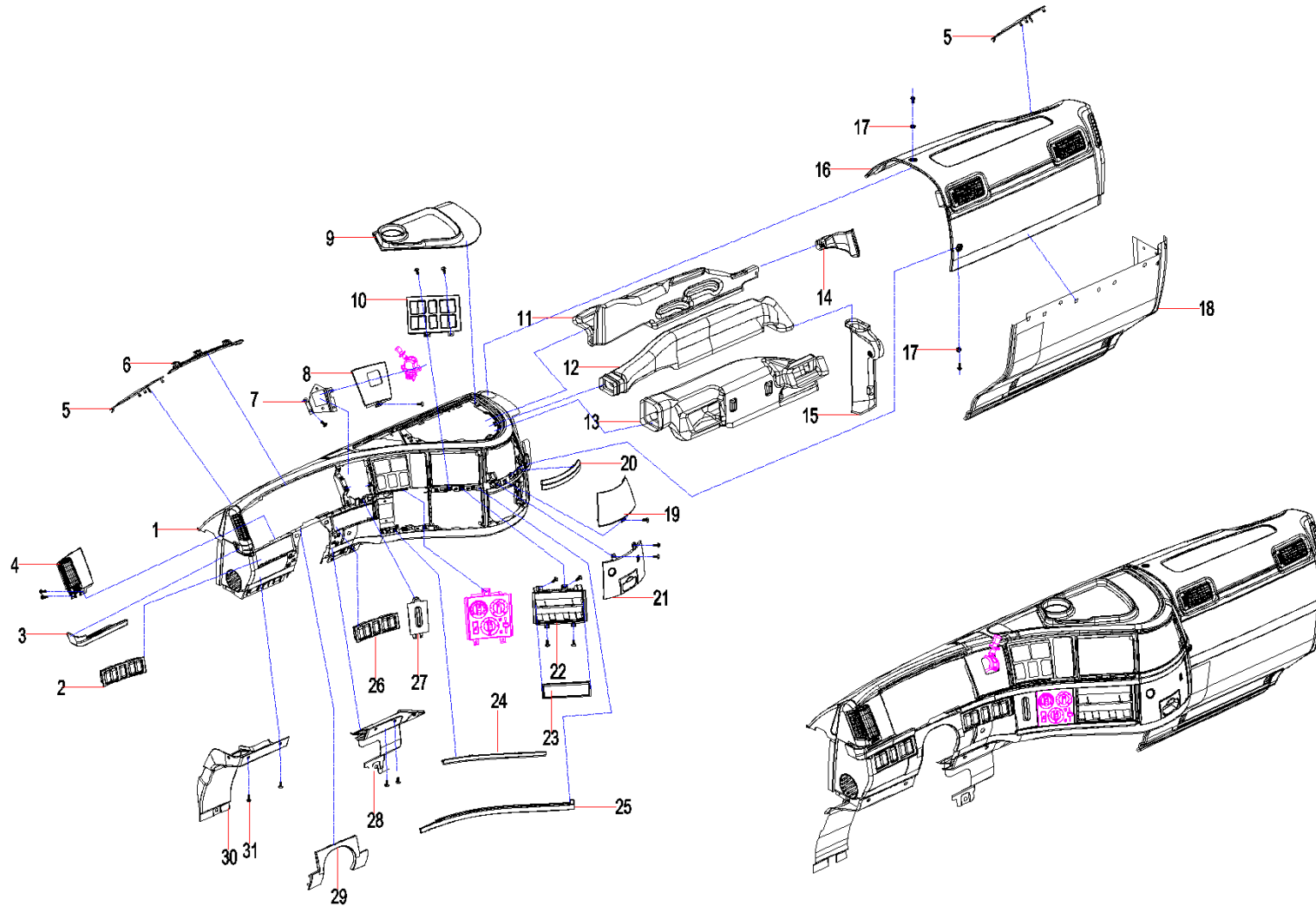

Item No.	Part No.	Description	Qty.	Remark
1	11213713	Instrument panel GP, left	1	
2	11213716	Panel GP, switch, lower, left, instrument	1	
3	11213720	Decorative strip GP, left	1	
4	11213724	Panel GP, switch, vent, left	1	
5	11213719	Cover GP, louder-speaker	2	
6	11205755	Upper decorating strip, mask, instrument	1	
7	11222104	Bracket, hand brake	1	
8	11205606	Cover, handle, hand brake	1	
9	11213725	Large panel GP, center	1	
10	11246924	Panel, switch	1	
11	11209266	Air pipe, defrosting, right	1	
12	11209222	Air pipe, feet blowing, right	1	
13	11209226	Air pipe, air outlet, right	1	
14	11208636	Air pipe, air outlet, right	1	
15	11208621	Air pipe, right	1	
16	11209220	Instrument panel GP, right, upper	1	
17	11208485	Blank cap	2	
18	11209267	Guard board, lower, right, instrument panel	1	
19	11213726	Panel GP, middle decoration	1	
20	11213723	Decorative strip GP, middle decoration panel	1	
21	11213715	Panel GP, ash tray	1	
22	11208388	Panel, radio	1	

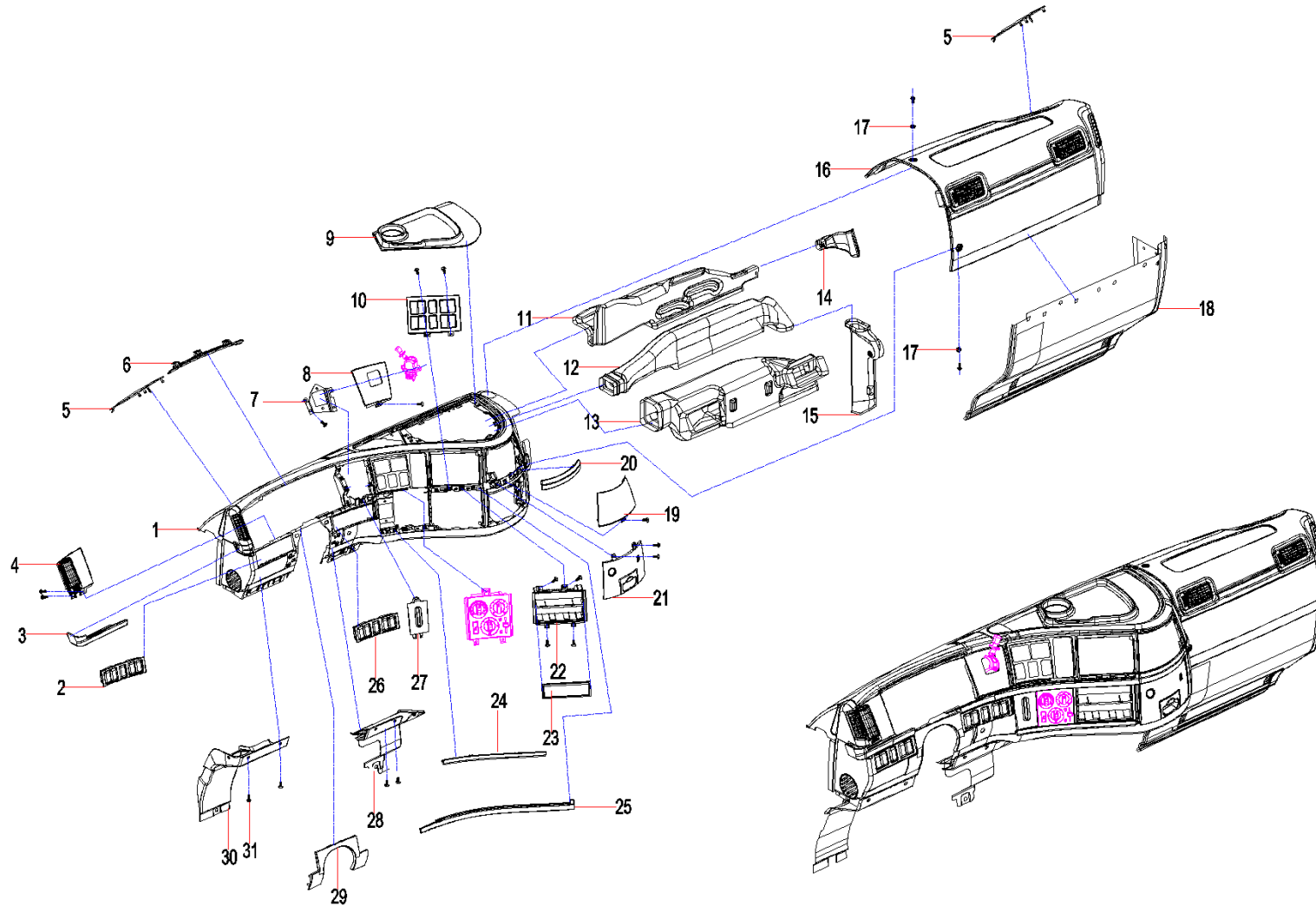



Item No.	Part No.	Description	Qty.	Remark
23	11318849	Cove, radio	1	
24	11213714	Decorative strip GP, lower, middle	1	
25	11213721	Decorative strip GP, middle	1	
26	11213717	Panel GP, switch, lower, right, instrument	1	
27	11208375	Cover, hand brake	1	
28	11208371	Side panel, lower, right, cab	1	
29	11213722	Upper mask GP, cab	1	
30	11208349	Side panel, lower, left, cab	1	
31	11326706	Screw, self-tap	36	

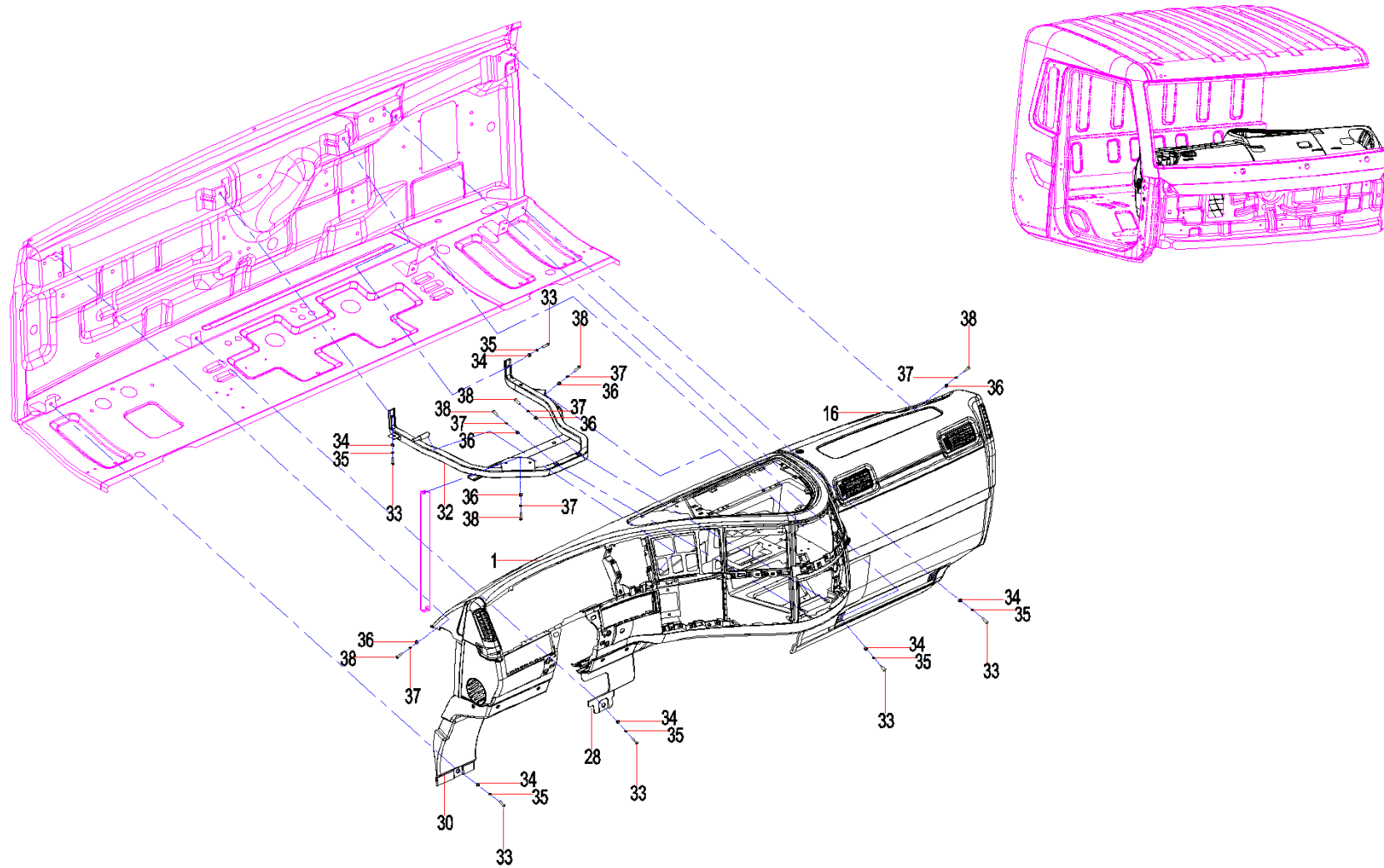

Item No.	Part No.	Description	Qty.	Remark
1	11213713	Instrument panel GP, left	1	
16	11209220	Instrument panel GP, right, upper	1	
28	11208371	Side panel, lower, right, cab	1	
30	11208349	Side panel, lower, left, cab	1	
32	11205288	Bracket, U-type	1	
33	A210211000015	Screw	8	
34	A210405000007	Washer	8	
35	A210401000017	Washer	8	
36	A210405000009	Washer	6	
37	A210401000016	Washer	6	
38	A210405000008	Washer	6	

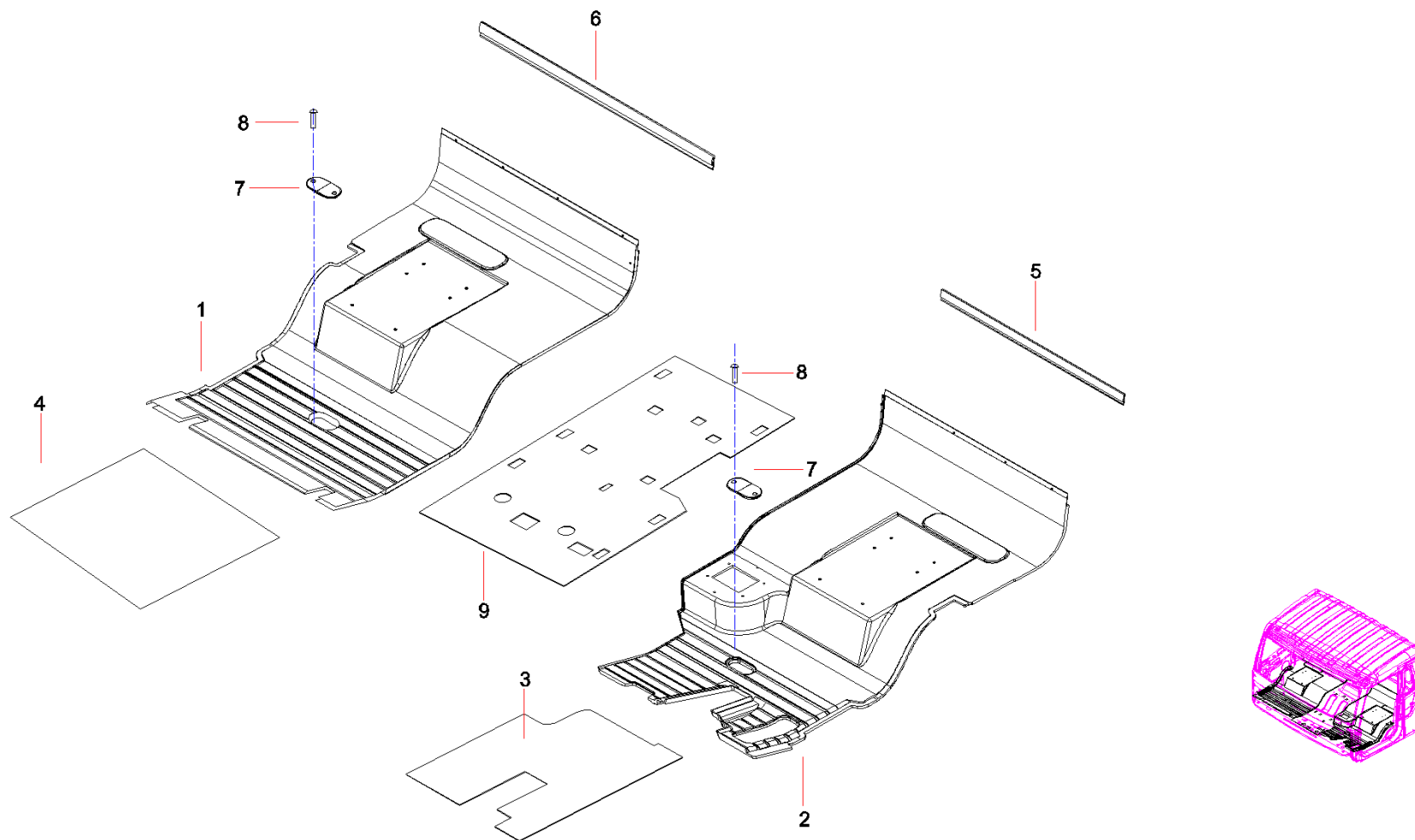

Item No.	Part No.	Description	Qty.	Remark
1	11251517	Carpet, right	1	
2	11251516	Carpet, left, narrow cab	1	
3	11383385	Non-slip mat, left	1	
4	11383386	Non-slip mat, right	1	
5	11352578	Pressure strip, rear, left	1	
6	11352579	Pressure strip, rear, right	1	
7	11289318	Blanking cover	2	
8	A210210000008	Screw	4	
9	11585904	Carpet, console, middle	1	

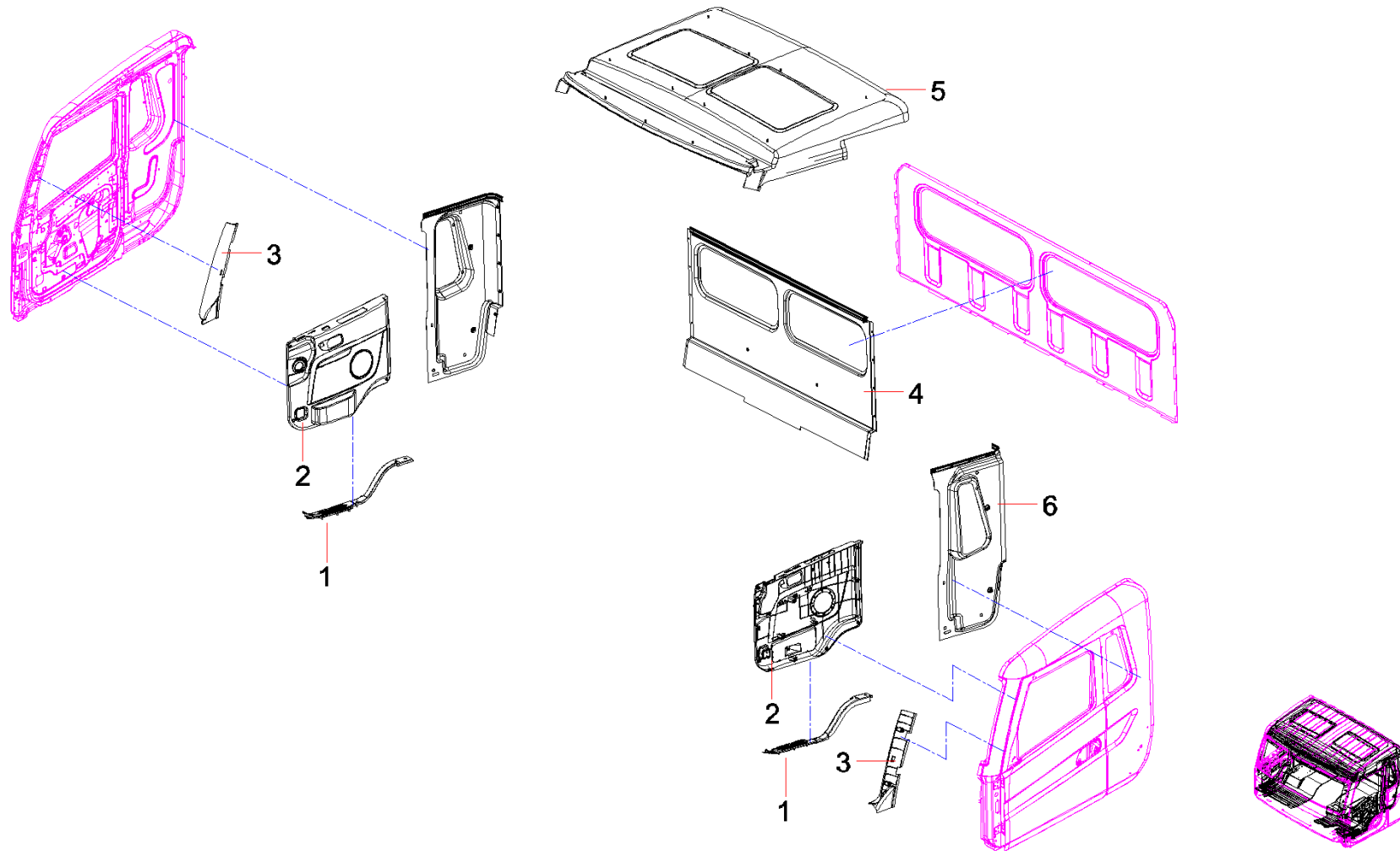

Item No.	Part No.	Description	Qty.	Remark
1	11657913	Doorsill decoration GP	1	
2	11657912	Plate GP,guard,vehicle door,narrow	1	
3	11657908	Guard board GP,column A	1	
4	11657905	Plate GP,protective,rear wall (narrow body)	1	
5	11657904	Assembly, CeilingSJC6125W3.5702	1	
6	12606807	Board,side wallSJC61100W3_540312606807	1	

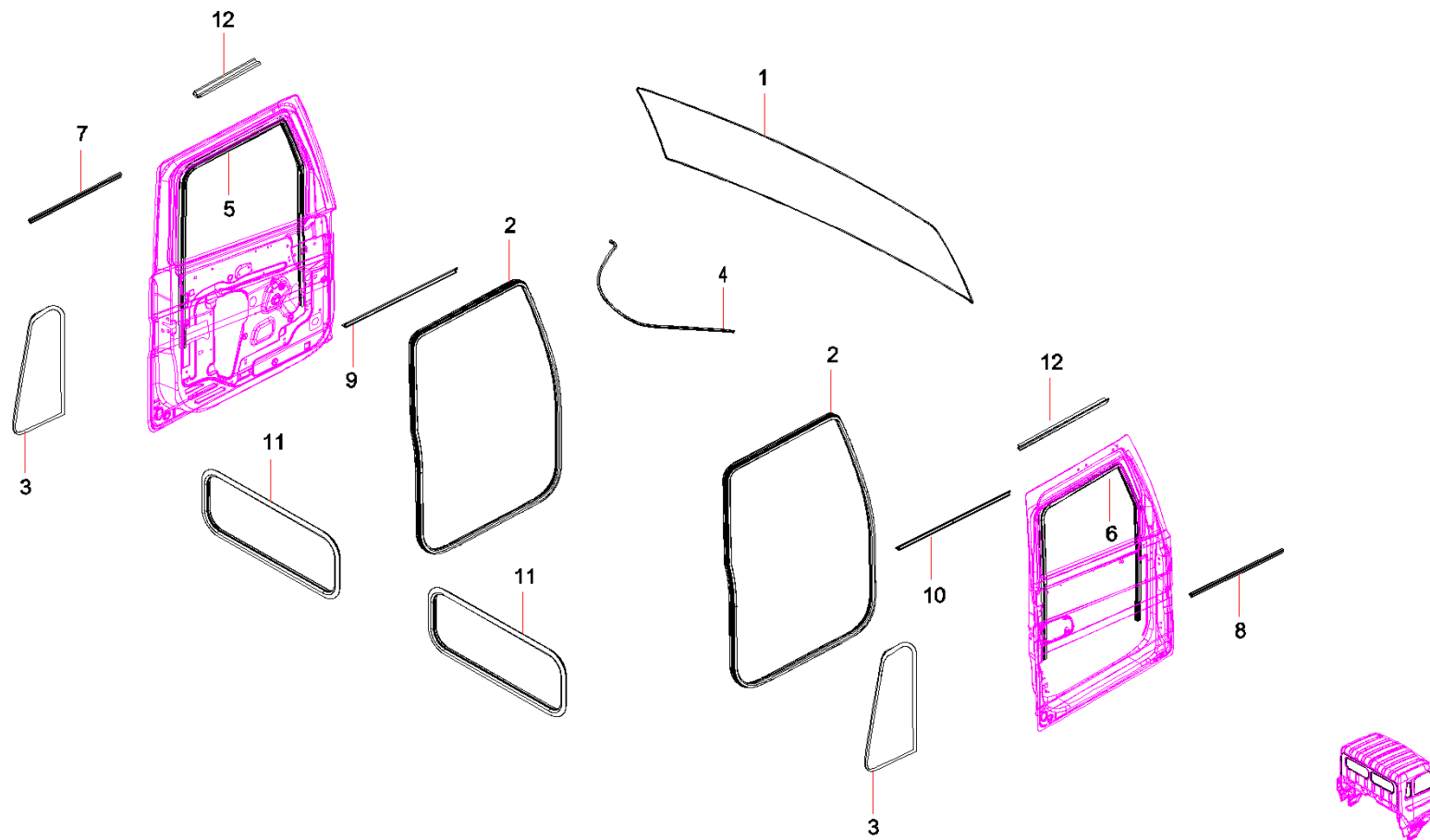



Item No.	Part No.	Description	Qty.	Remark
1	60045596	Rubber strip, retainer	6	
2	11228827	Seal batten, door frame, cab	2	
3	11325904	Seal batten, side window, cab	2	
4	60045594	Strip, decoration	1	
5	11228828	Guide groove, glass, left	1	
6	11228829	Guide groove, glass, right	1	
7	11228911	Outer waist belt, right	1	
8	11228921	Outer waist belt, right	1	
9	11228923	Inner waist belt, left	1	
10	11508779	Inner waist belt, right	1	
11	11521228	Seal batten, rear window	2	
12	12076730	door gap sealing strip	2	

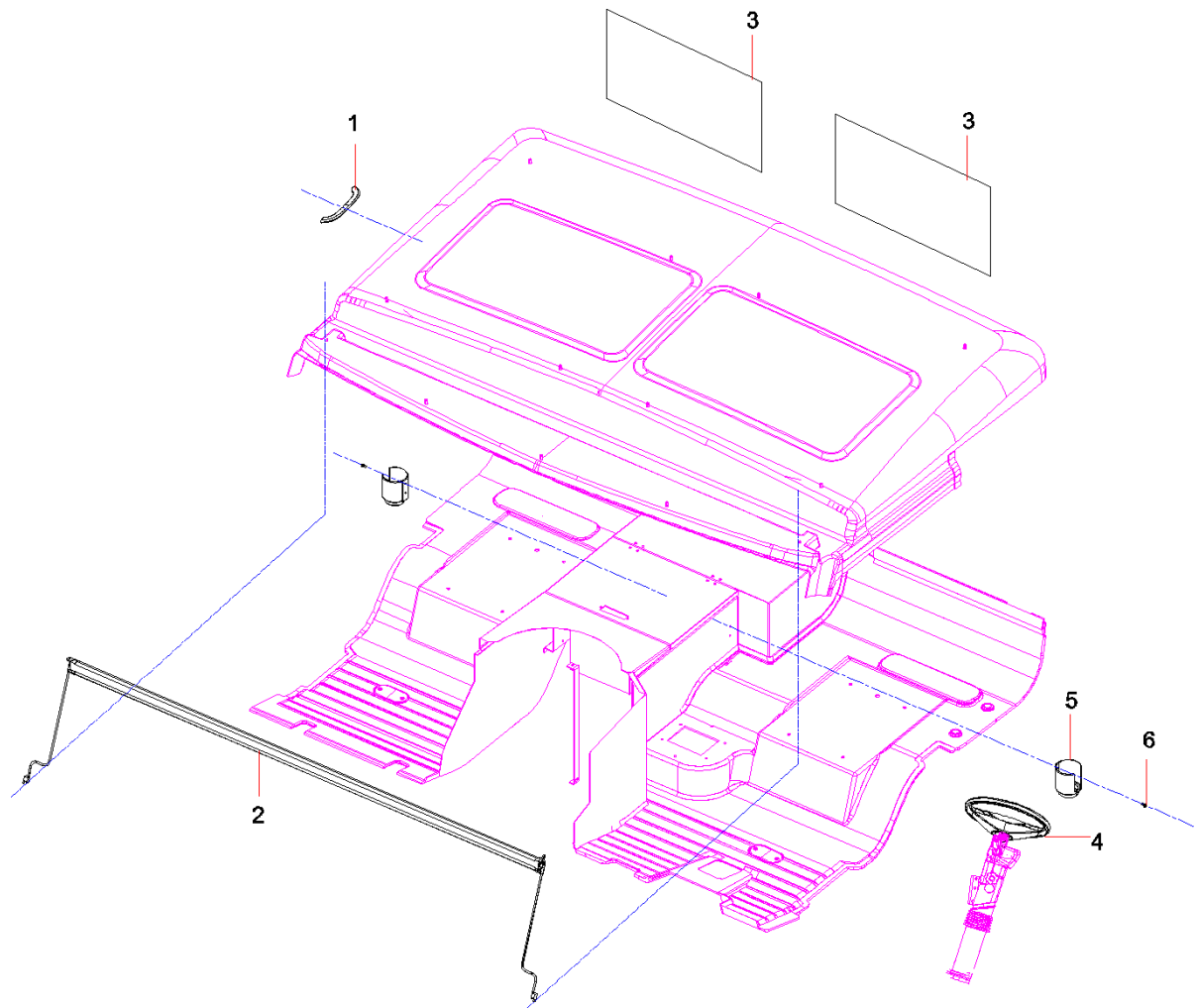

Item No.	Part No.	Description	Qty.	Remark
1	60031309	Knob, ancillary	1	
2	60031585	Curtain, sunshade	1	
3	11389409	Curtain, rear window, cab	2	
4	60039635	Steering wheel	1	
5	10742202	Bracket, cup	2	
6	A210211000008	Screw	2	

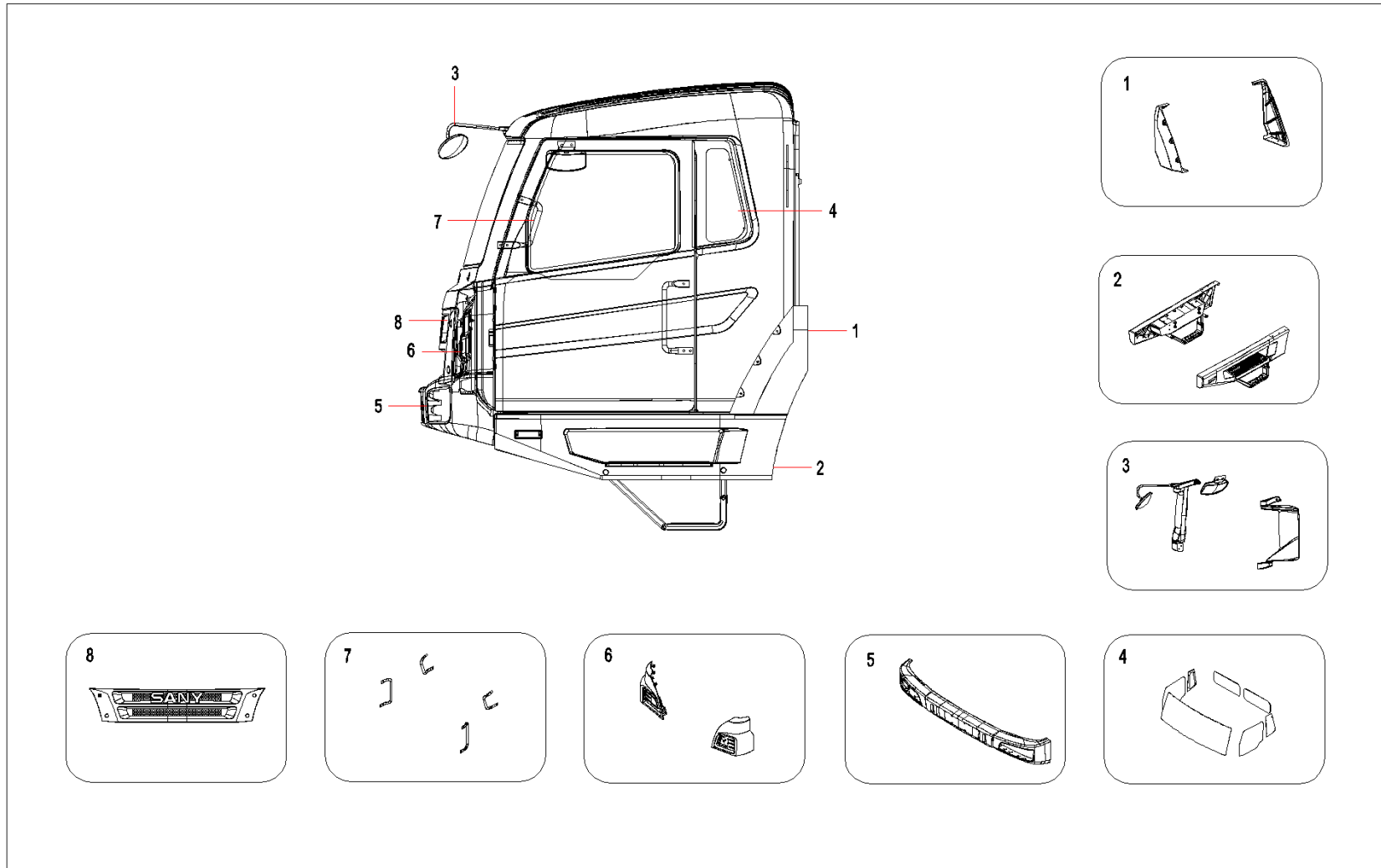

Item No.	Part No.	Description	Qty.	Remark
1	11653677	Wheel housing GP	1	
2	11653675	Pedal GP	1	
3	11653668	Mirror GP, viewing	1	
4	11653673	Glass GP, cab	1	
5	11653752	Bumper GP	1	
6	11653672	Flowguide Assembly	1	
7	11653671	Handrail GP	1	
8	11653670	Panel, front, narrow vehicle	1	

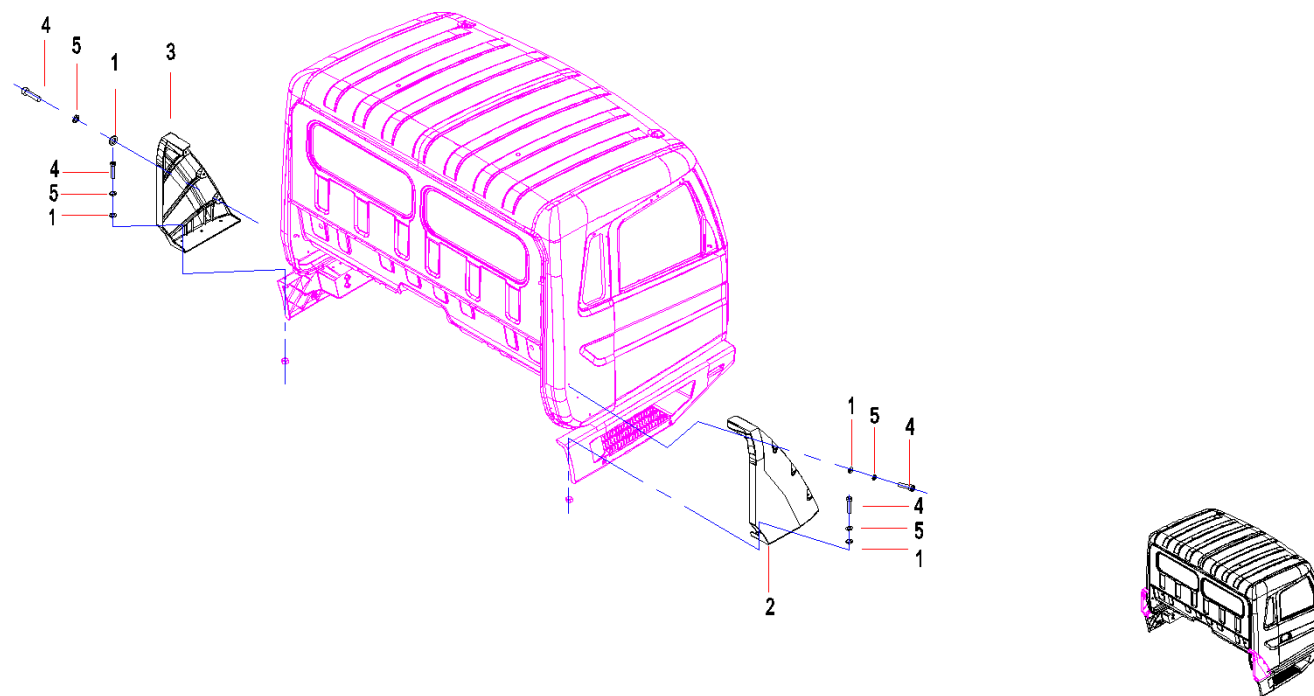

Item No.	Part No.	Description	Qty.	Remark
1	A210404000005	Washer	8	
2	11244002	Shield, wheel, right	1	
3	11243994	Shield, wheel, left	1	
4	24000431	Screw	8	
5	A210401000017	Washer	8	

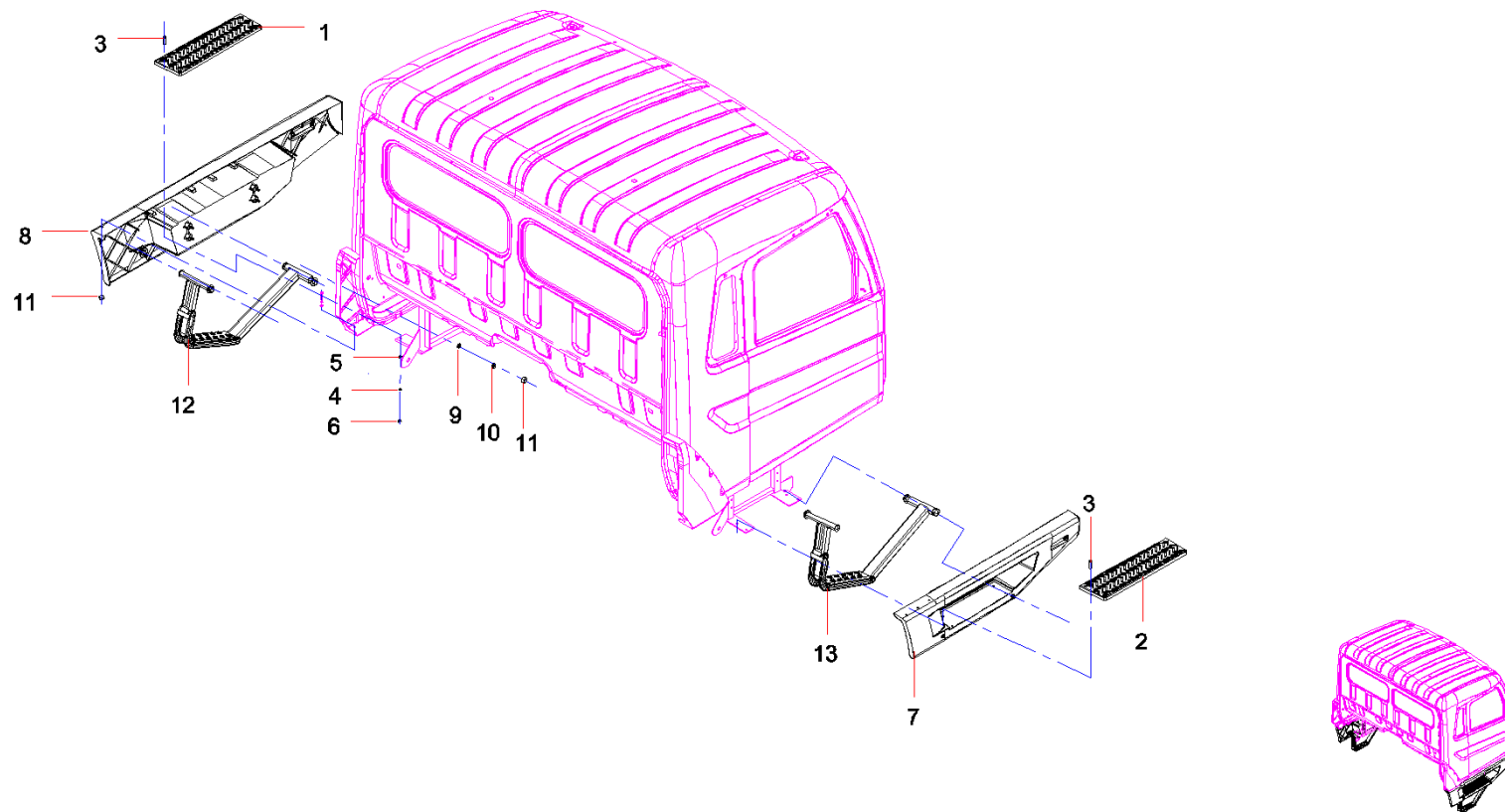



Item No.	Part No.	Description	Qty.	Remark
1	11683336	Pedal, aluminum, left	1	
2	11683335	Pedal, aluminum, right	1	
3	A210204000133	Screw	8	
4	A210401000016	Washer	8	
5	A210404000009	Washer	8	
6	A210307000016	Nut	8	
7	11606053	Foot pedal, right	1	
8	11606048	Pedal, left	1	
9	A210404000005	Washer	8	
10	A210401000017	Washer	8	
11	A210307000012	Nut	8	
12	11251512	Foodboard,1-level	1	
13	11251513	Foodboard,1-level	1	

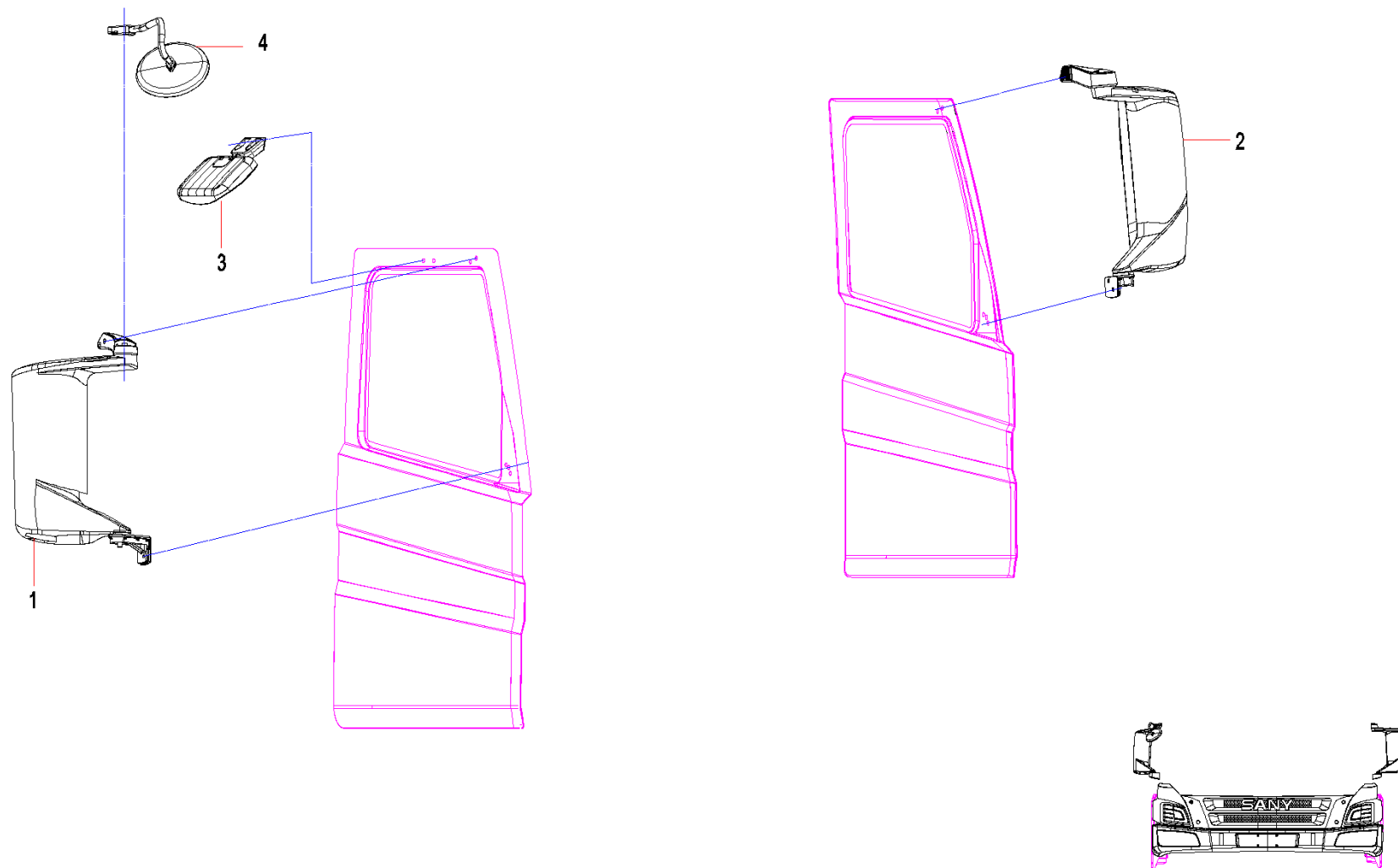

Item No.	Part No.	Description	Qty.	Remark
1	60025736	Mirror GP, rearview(right)	1	
2	60025737	Mirror GP, rearview(left)	1	
3	60025735	Mirror, close-proximity	1	
4	60025738	Mirror GP, lower view	1	

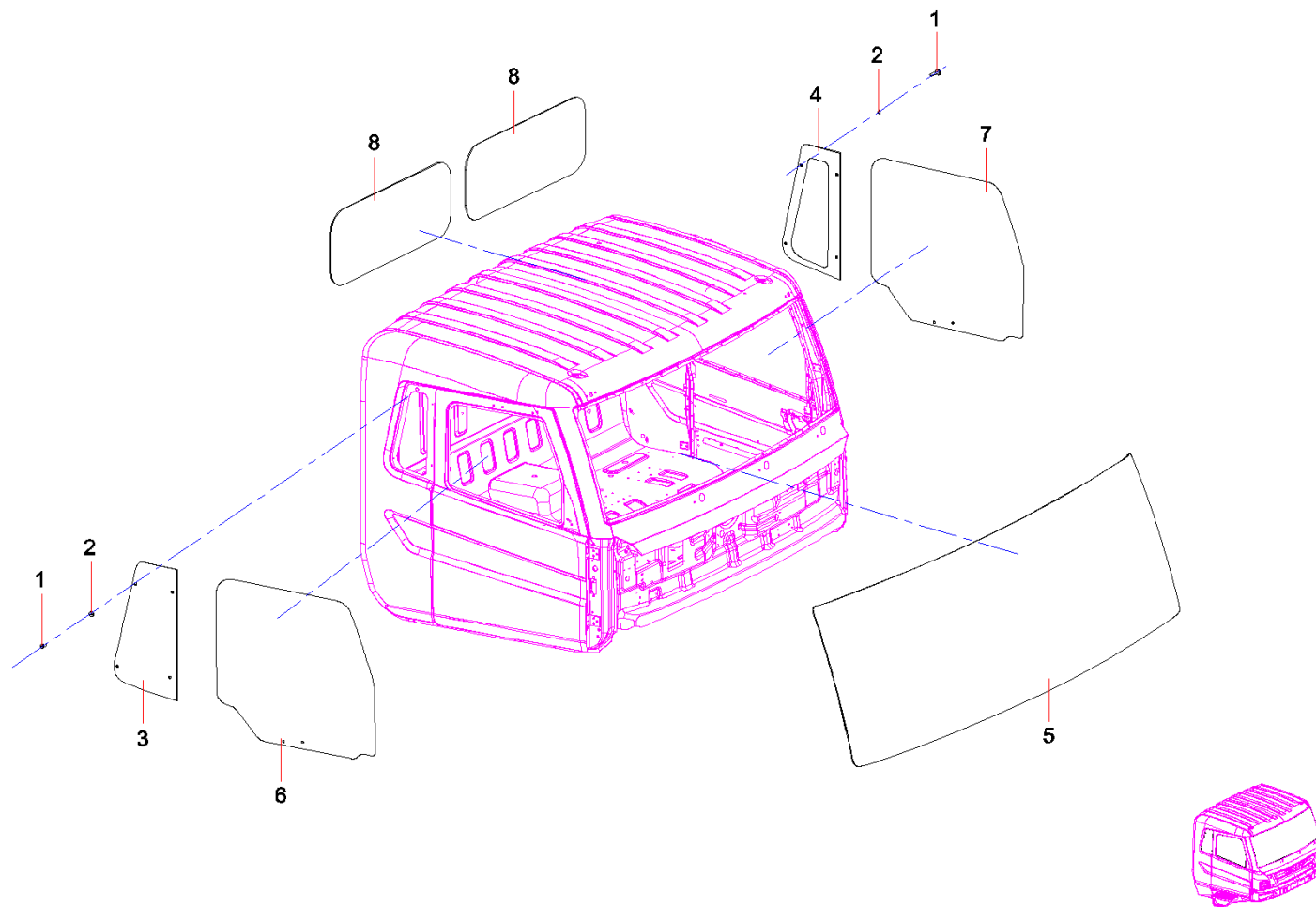

Item No.	Part No.	Description	Qty.	Remark
1	11325819	Connection fitting, countertop glass using, inner hexagon	8	
2	11325845	Rubber washer, side window, cab	8	
3	11012732	Glass, right	1	
4	11012633	Glass, left	1	
5	12007770	Front Windscreen	1	
6	11012624	Glass, door, right	1	
7	11012576	Glass, truck door, left	1	
8	11388313	Glass, rear window, cab	2	

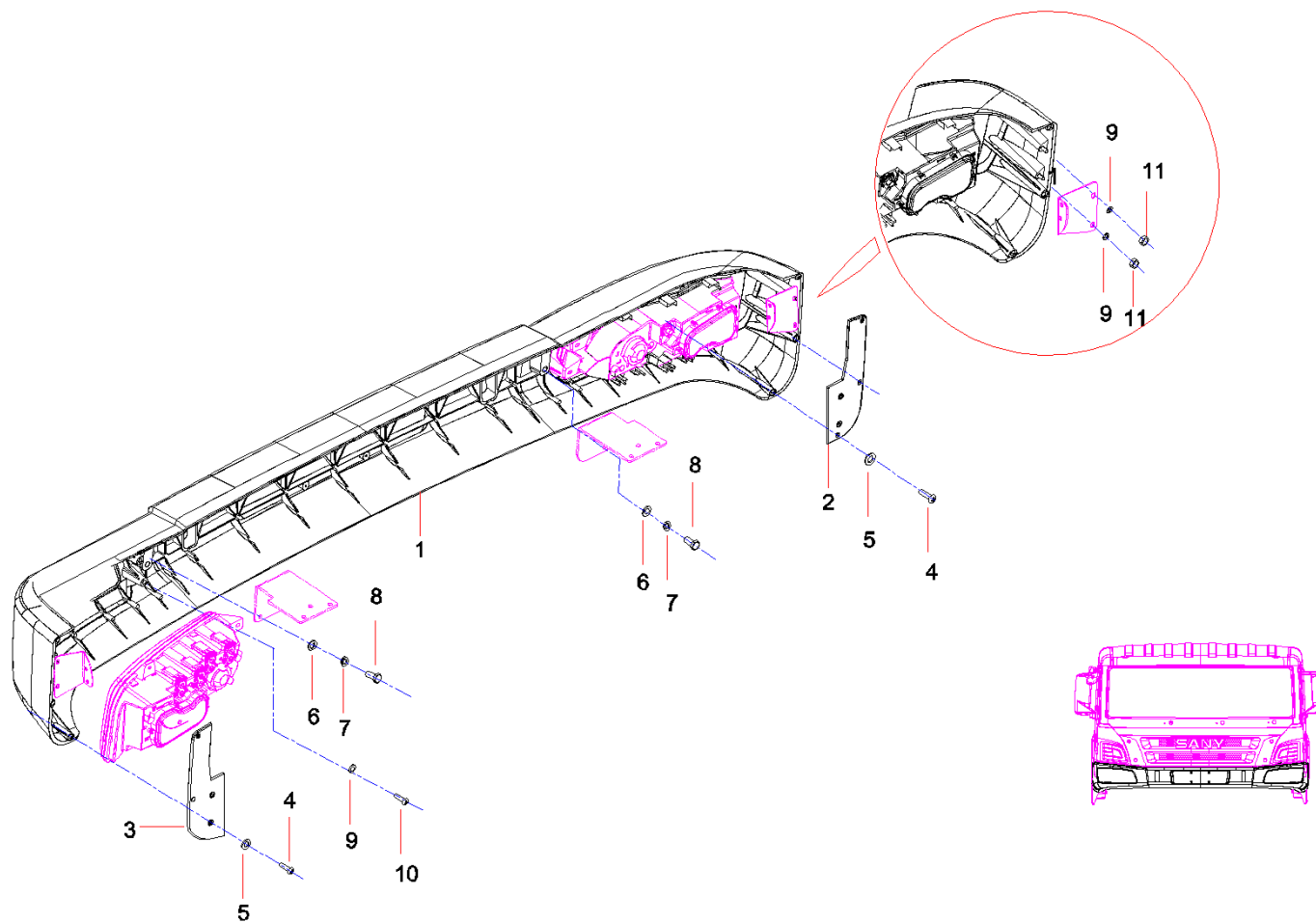

Item No.	Part No.	Description	Qty.	Remark
1	11212178	Bumper	1	
2	11212170	Decoration plate, right	1	
3	11212131	Decoration plate, left	1	
4	A210211000008	Screw	6	
5	A210404000009	Washer	6	
6	A210404000003	Washer	4	
7	A210401000001	Nut	4	
8	A210111000023	Bolt	4	
9	A210405000007	Washer	8	
10	A210111000091	Bolt	8	
11	A210307000012	Nut	12	

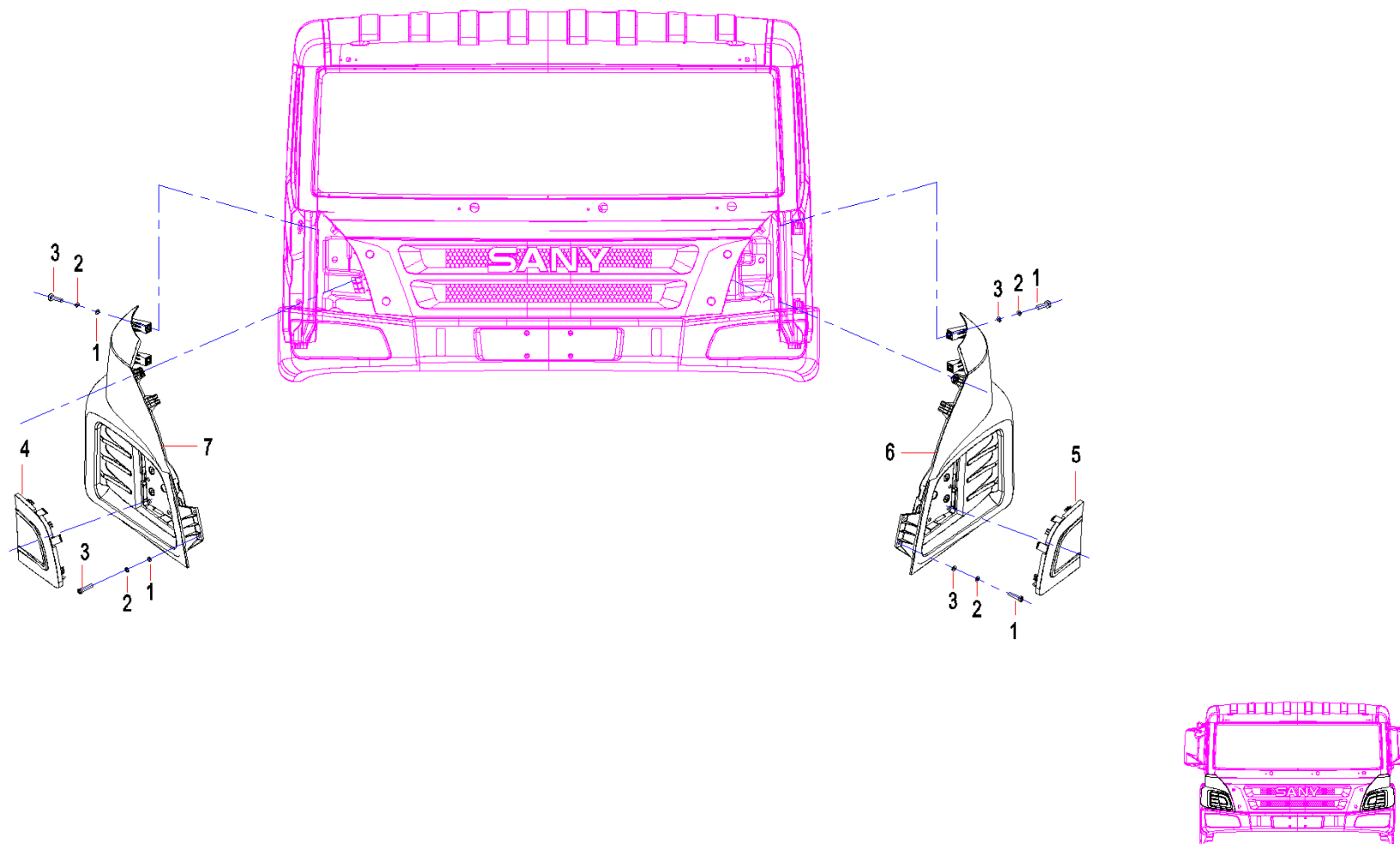



Item No.	Part No.	Description	Qty.	Remark
1	A210404000009	Washer	10	
2	A210401000016	Washer	10	
3	A210204000133	Screw	10	
4	11258707	Blanking cover, flowguide, right	1	
5	11258705	Blanking cover, flowguide, left	1	
6	11209786	Flowguide, left	1	
7	11209810	Flowguide, right	1	

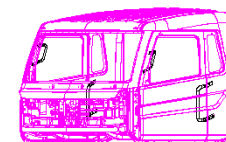
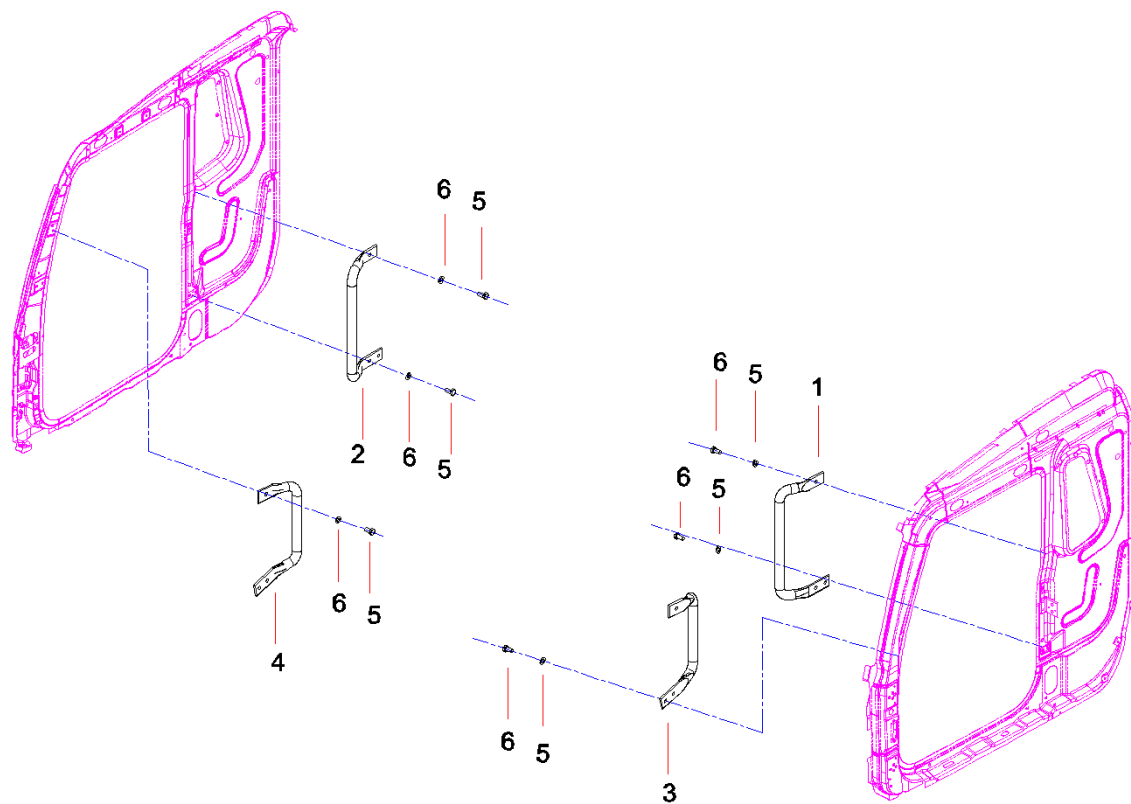

Item No.	Part No.	Description	Qty.	Remark
1	11139521	Handrail, superstructure, rear, left	1	
2	11139524	Handrail, superstructure, rear, right	1	
3	11139525	Handrail, superstructure, front, left	1	
4	11139526	Handrail, superstructure, front, right	1	
5	24000528	Bolt	12	
6	A210404000005	Washer	12	

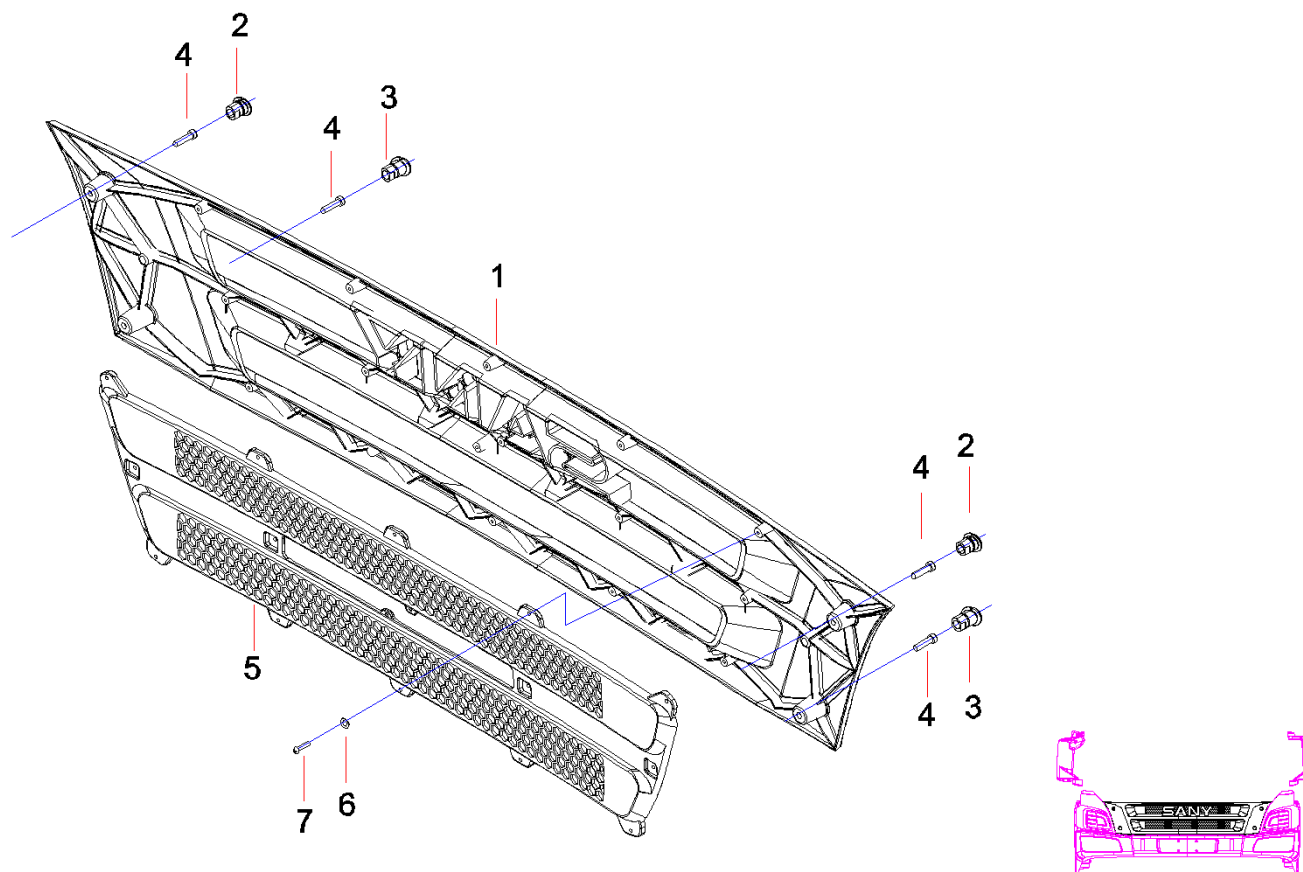

Item No.	Part No.	Description	Qty.	Remark
1	11357856	Panel body, front, narrow	1	
2	11357789	Plug cover, front panel, narrow	2	
3	11357794	Plug cover, front panel, narrow	2	
4	A210204000354	Screw	4	
5	11212191	Grid	1	
6	A210404000009	Washer	16	
7	A210204000129	Screw	16	

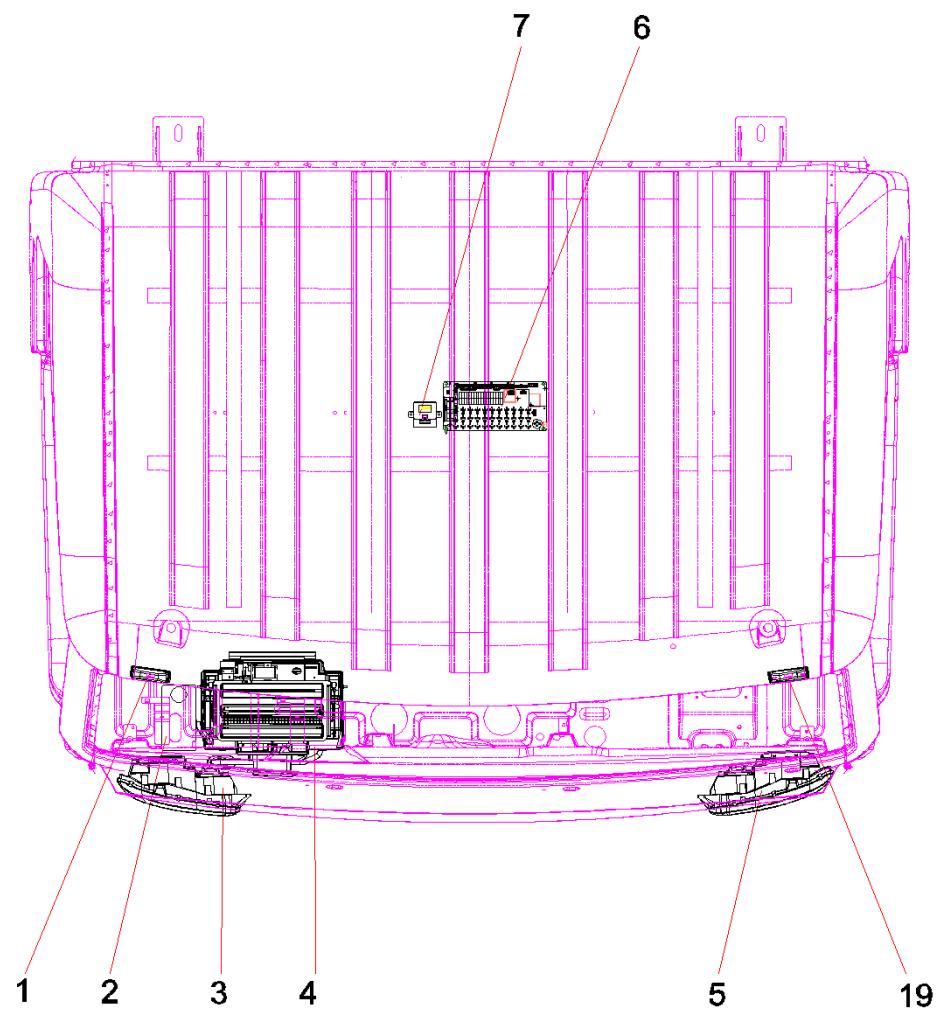

Item No.	Part No.	Description	Qty.	Remark
1	60148625	Left clearance lamp	1	
2	60029824	Scrubber	1	
3	60028577	Large lamp, combination, front, right	1	
4	60027194	Evaporator	1	
5	60028580	Large lamp, combination, front, left	1	
6	60075688	Distribution box GP, center, truck crane	1	
7	60057475	Controller, truck window, power-driver	1	
19	60148620	Right clearance lamp	1	

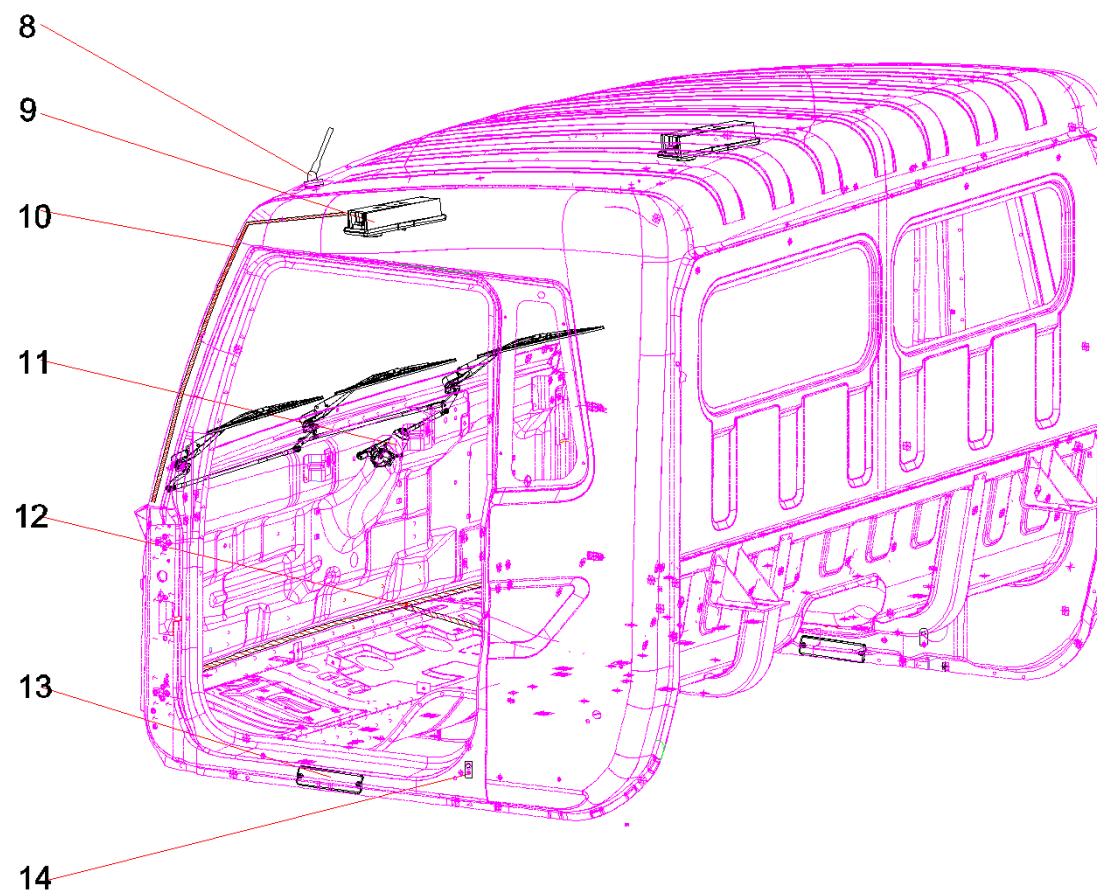



Item No.	Part No.	Description	Qty.	Remark
8	60023704	Antenna	1	
9	60028573	Ceiling lamp, indoor, LED	2	
10	11482526	EURO- III harness of the cab ceiling	1	
11	60034075	Wiper GP	1	
12	11482468	EURO- III harness of the main cab	1	
13	60120479	Light,signal,turn,side	2	
14	60034200	inductor, door close	2	

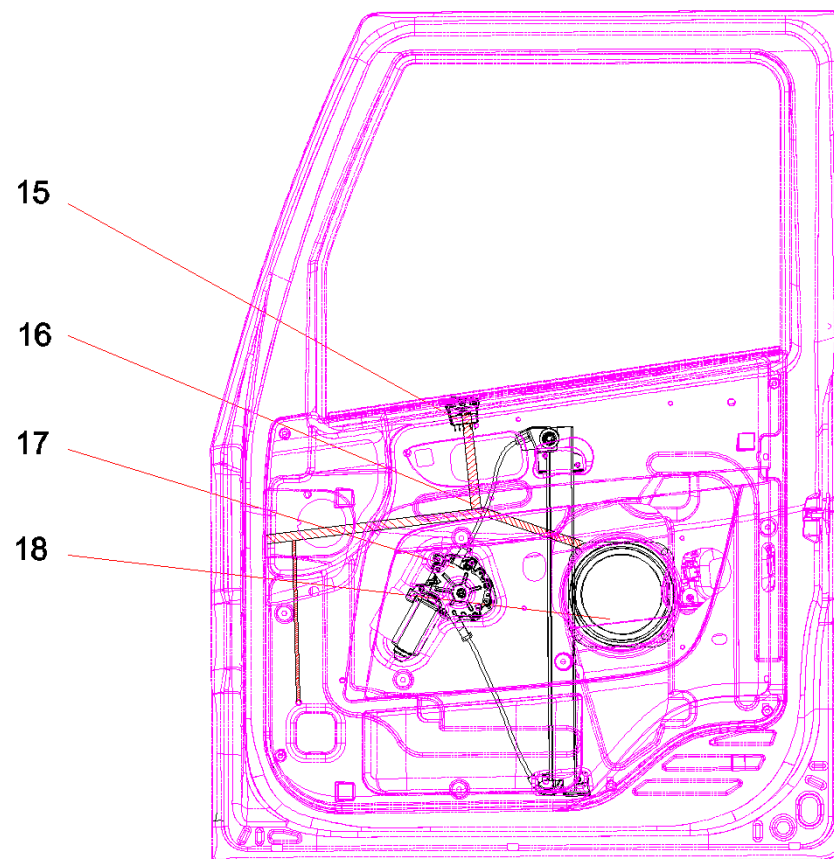

Item No.	Part No.	Description	Qty.	Remark
15	60105072	Switch,lifting,glass	3	
16	11482529	EURO- III harness of the right door	1	
17	60187049	Right window regulator	1	
18	60006476	Horn	4	

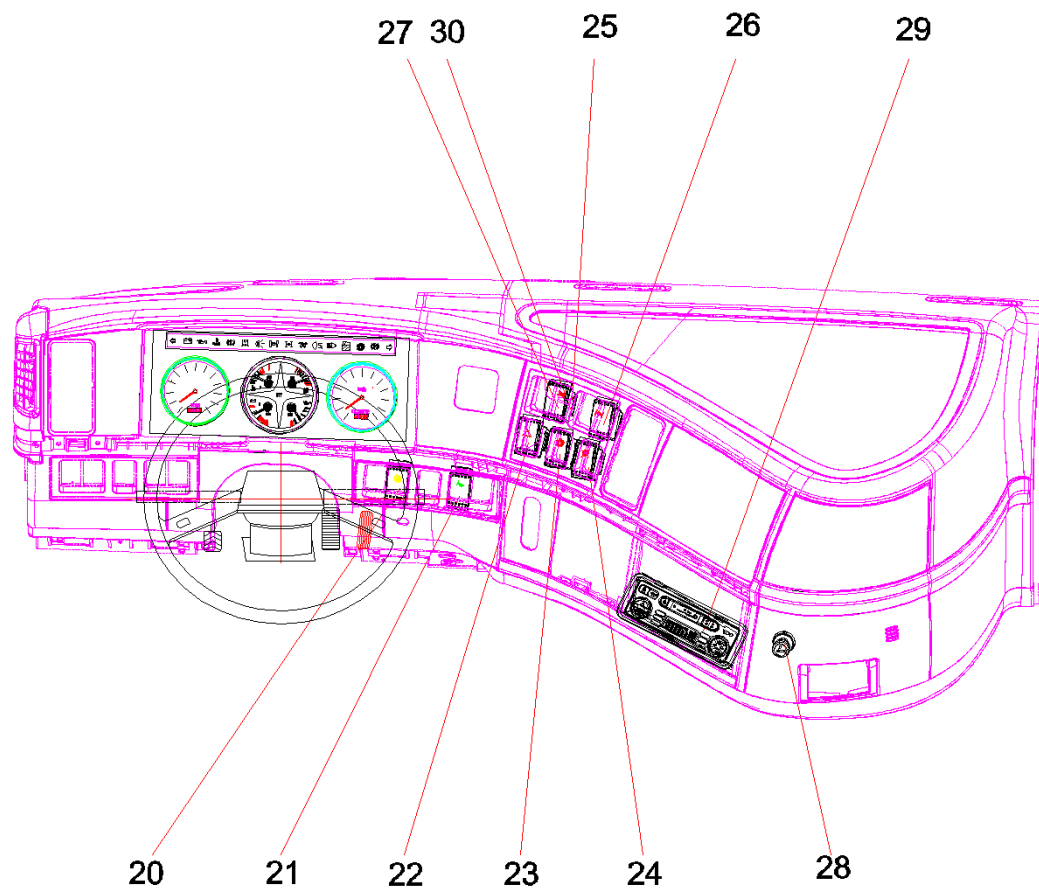

Item No.	Part No.	Description	Qty.	Remark
20	A241200001193	Rocker switch	1	
21	A241200001188	Rocker switch	1	
22	60002545	Rocker switch	1	
23	60040046	Rocker switch	1	
24	60040047	Rocker switch	1	
25	60040030	Transitional single seat, rocker switch	5	
26	A241200001191	Rocker switch	1	
27	60040049	Rocker switch	1	
28	60105071	Cigarette Lighter	1	
29	60006478	Radio	1	
30	60040031	Transitional single seat, rocker switch	1	

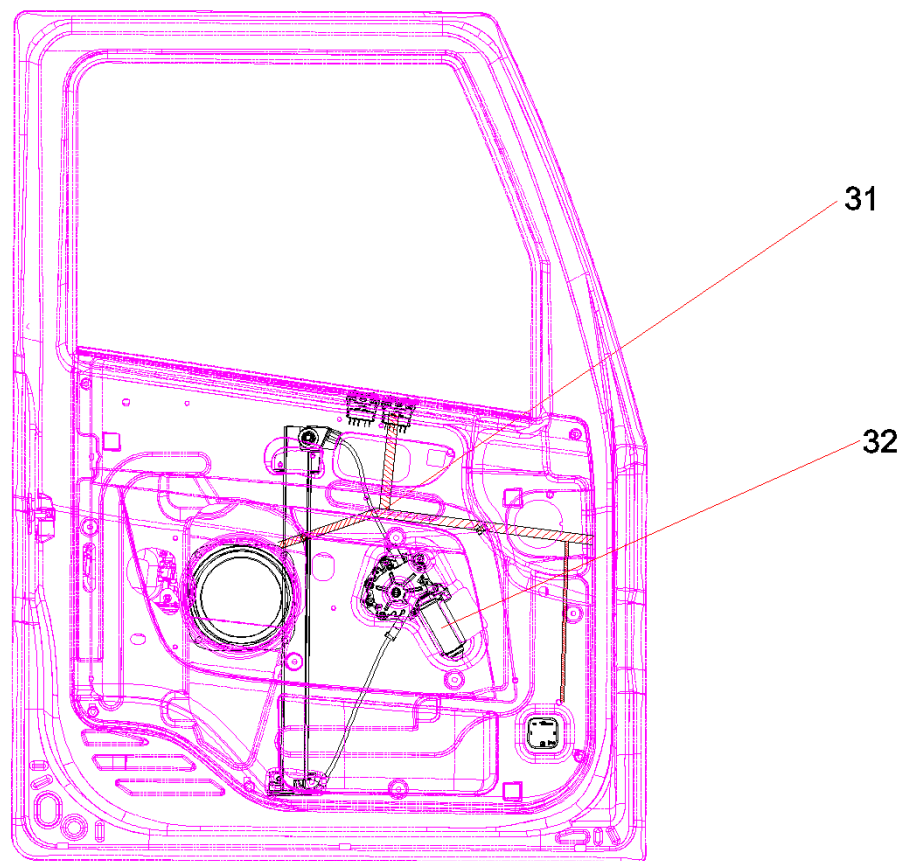

Item No.	Part No.	Description	Qty.	Remark
31	11482530	Harness, left door, cabSJC6125S3.4000-11	1	
32	60187048	Left window regulator	1	

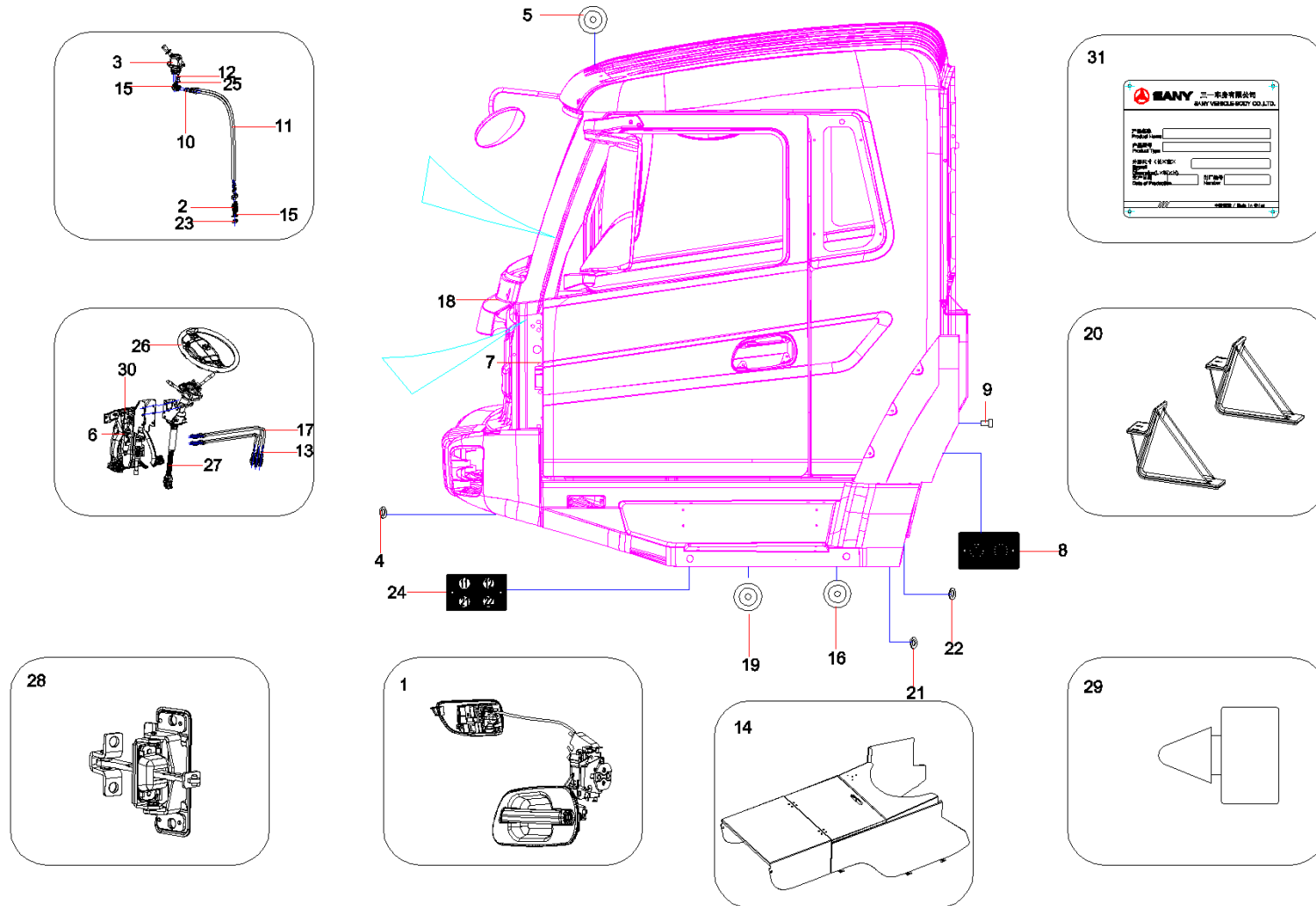



Item No.	Part No.	Description	Qty.	Remark
1	60025184	Lock GP, door	1	
2	A229900003254	Connector, straight, bulkhead	6	
3	60098861	Manual control valve	1	
4	A210431000006	Washer	6	
5	60048438	Iron plug	4	
6	A229900004664	Clamp	4	
7	A241400000012	Tube, corrugated	1	
8	11484422	Nameplate, pipeline, manual control valve	1	
9	21005402	Rivet	4	
10	A210710000004	Sleeve, clip	12	
11	A241400000011	Pipe, nylon	1	
12	A210434000008	Washer	1	
13	A229900003021	Bushing	12	
14	11373646	Base seat GP,console, middle	1	
15	A210770000394	Connector, pipe	2	
16	60042058	Blanking parts	23	
17	11008086	Rubber hose, clutch	4	
18	60029824	Scrubber	1	
19	60042056	Blanking parts	6	
20	11320148	Reinforcement, cross beam, cab	2	
21	60042066	Ring, through rope	2	
22	60042065	Ring, through rope	12	

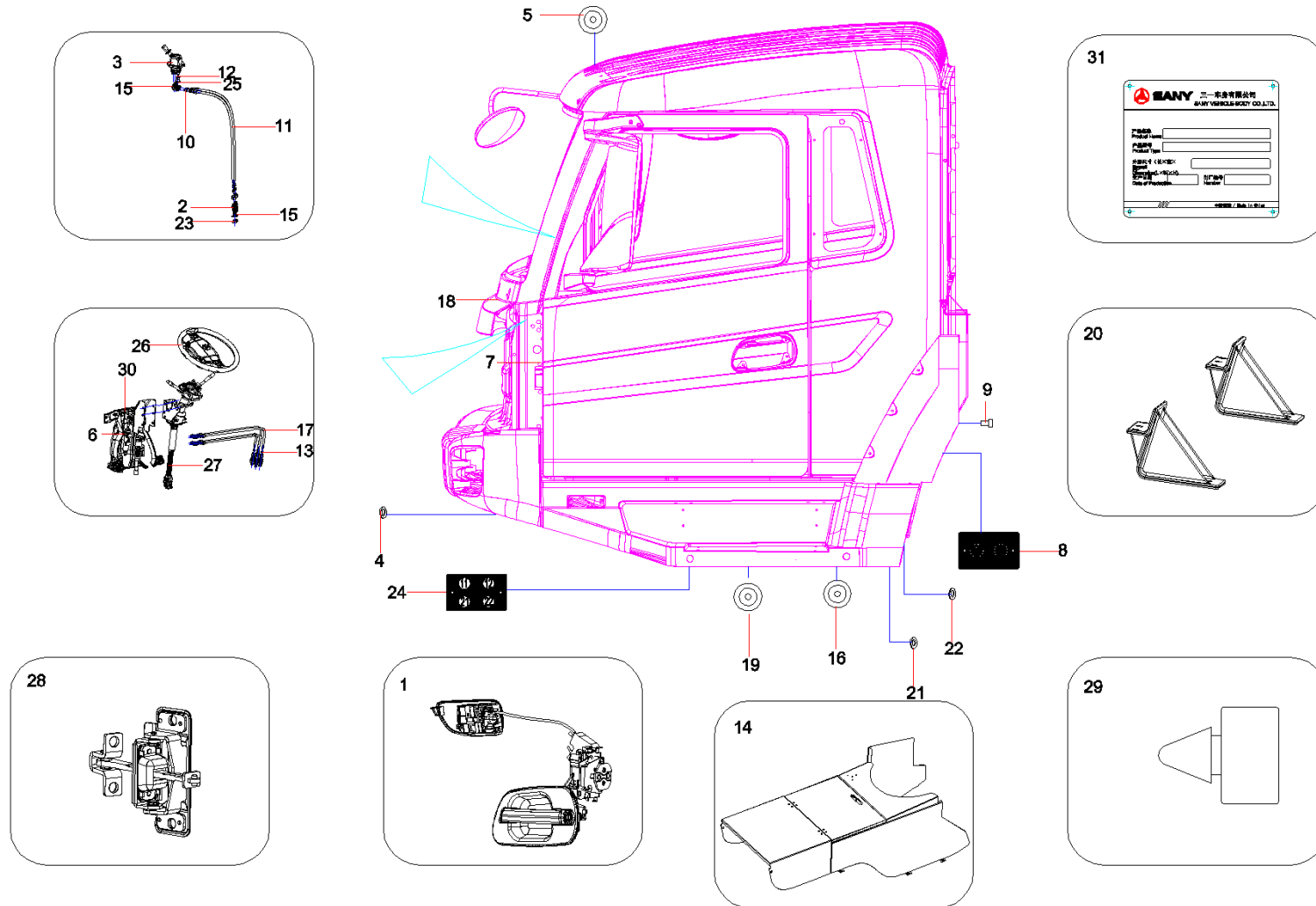

Item No.	Part No.	Description	Qty.	Remark
23	A210338000000	Nut	6	
24	11484419	Nameplate, pipeline, brake valve	1	
25	A210332000001	Plug, screw	1	
26	60039635	Steering wheel	1	
27	60034199	Pipe column GP, steering	1	
28	60039244	Limiter GP, door	2	
29	60039633	Buffer block, vehicle door	2	
30	60055856	Pedal GP	1	
31	11270627	Nameplate, body	1	

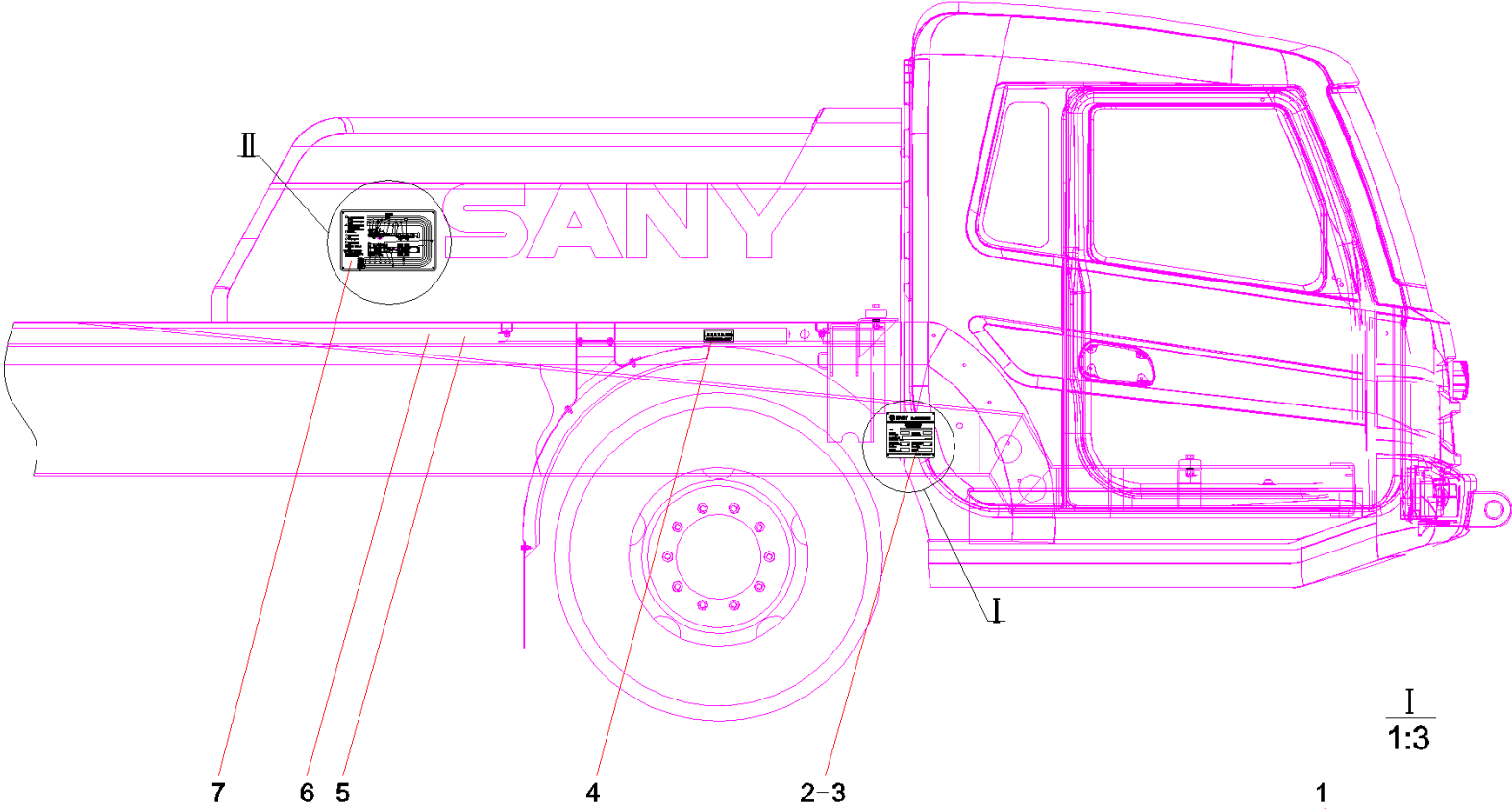

I  
1:3

1

双轮胎气压: 0.84MPa Double tyro-pressure : 0.84MPa
--



Item No.	Part No.	Description	Qty.	Remark
1	10358042	Label, air pressure, tire	2	
2	11702973	Nameplate, chassis	1	
3	A210510000007	Rivet	8	
4	10358040	Label, air pressure, tire	2	
5	60059685	Reflection decal,body	5	
6	60059686	Reflection decal,body	5	
7	11039802	Nameplate, lubricating points, chassis, 25T truck crane	1	

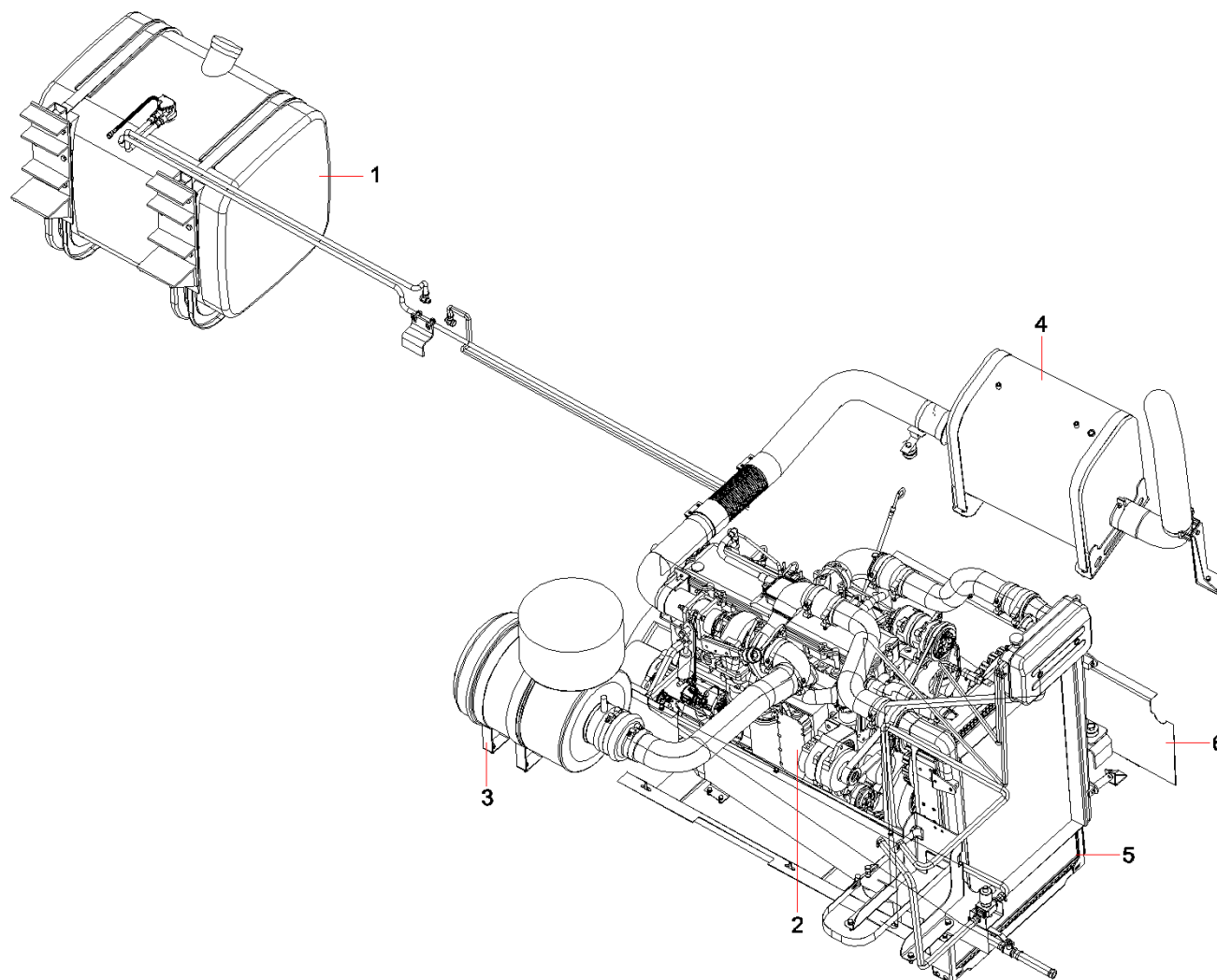

Item No.	Part No.	Description	Qty.	Remark
1	11379530	System, oil supply	1	
2	11219457	Engine and suspension	1	
3	11220269	Air intake system	1	
4	11228436	System, exhaust	1	
5	11227819	Cooling system	1	
6	11236925	Device, sound insulation	1	

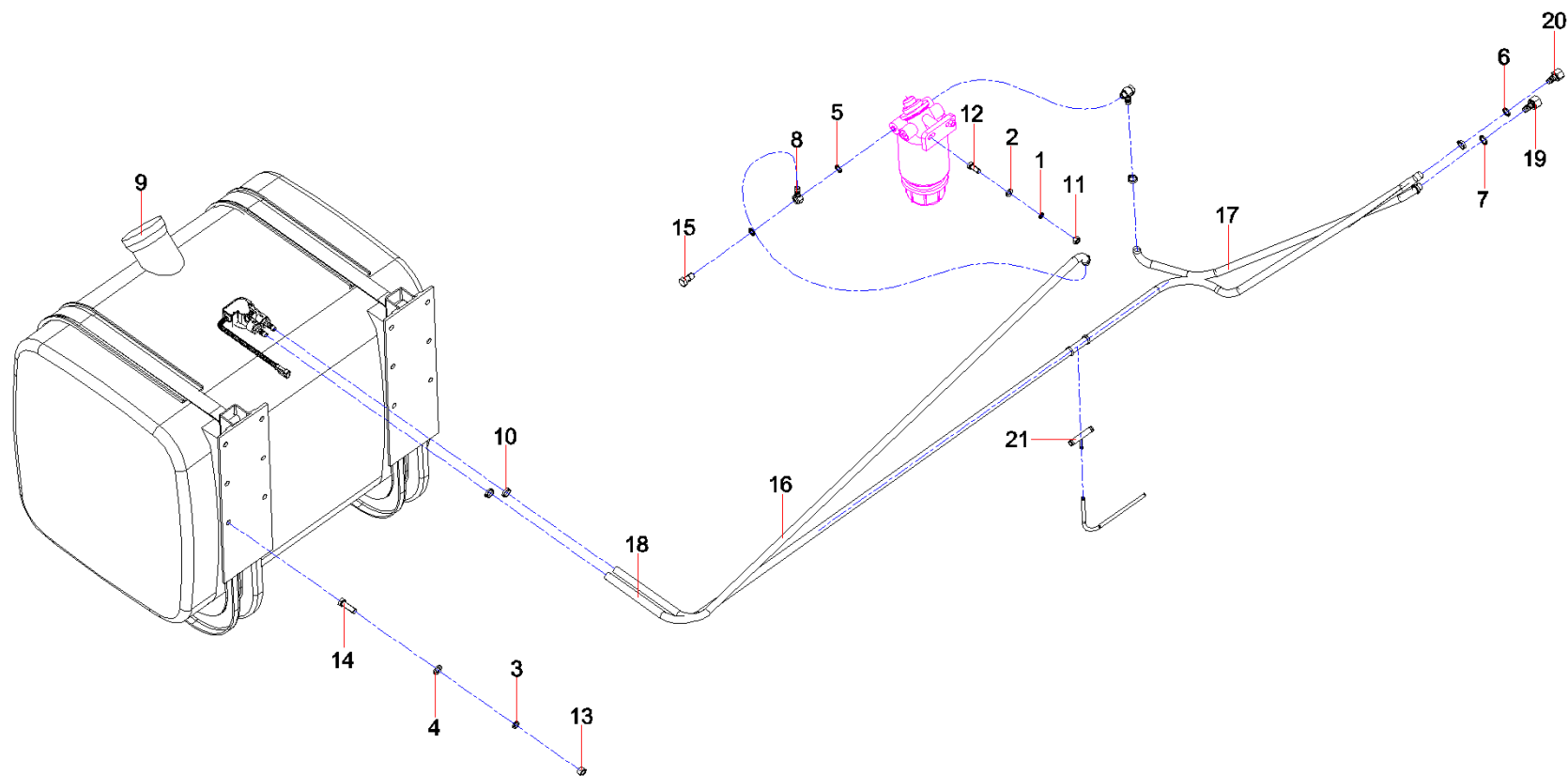



Item No.	Part No.	Description	Qty.	Remark
1	A210401000001	Nut	2	
2	A210405000011	Washer	2	
3	A210401000002	Washer	12	
4	A210405000001	Washer	12	
5	A210434000007	Washer	4	
6	A210434000008	Washer	1	
7	A210434000009	Washer	1	
8	A229900007586	Annular joint, manual fuel pump	2	
9	60036348	Tank, fuel	1	
10	A210855000003	Hoop	8	
11	A210319000001	Nut	2	
12	A210111000018	Bolt	2	
13	A210307000001	Nut	12	
14	A210111000040	Bolt	12	
15	A210459000007	Bolt, link	2	
16	10126538	Oil intake pipe, diesel filter	1	
17	10126540	Pipe, oil inlet, engine	1	
18	10126541	Pipe, oil return	1	
19	10178417	Joint, oil intake	1	
20	10178418	Connector, oil return	1	
21	11767937	Connector, tee	1	

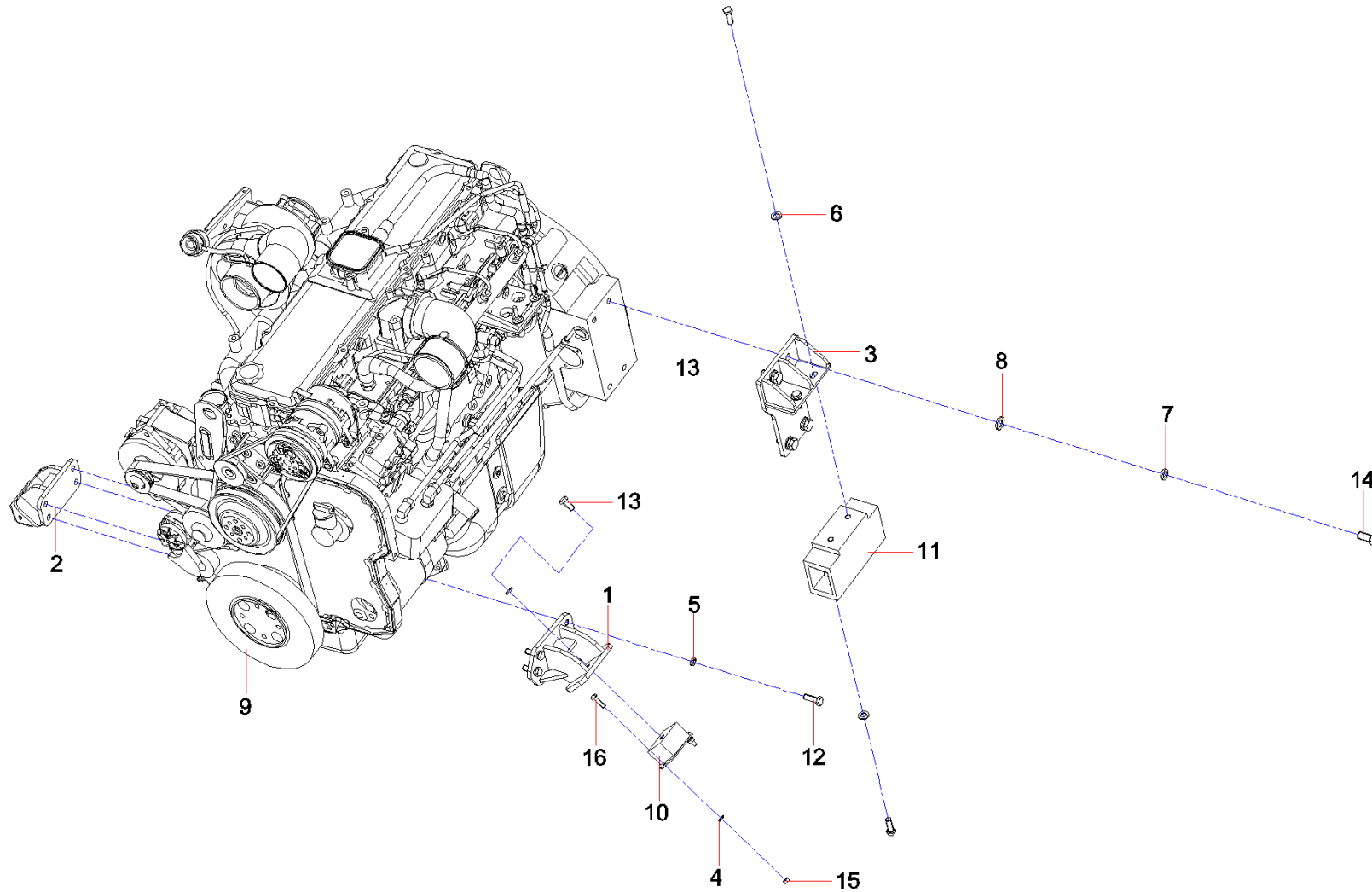

Item No.	Part No.	Description	Qty.	Remark
1	10177602	Bracket GP, left, engine	1	
2	10177619	Bracket GP, RH, engine	1	
3	10183634	Bracket GP, rear, engine	2	
4	A210405000007	Washer	4	
5	A210401000002	Washer	10	
6	A210405000001	Washer	8	
7	A210401000004	Washer	8	
8	A210405000003	Washer	8	
9	60044694	Engine	1	
10	A229900003075	Cushion, suspension, transmission	2	
11	A229900008929	Cushion, suspension, rear, engine	2	
12	A210114000036	Bolt	16	
13	A210111000101	Bolt	2	
14	A210111000212	Bolt	8	
15	A210319000004	Nut	4	
16	A210111000293	Bolt	4	

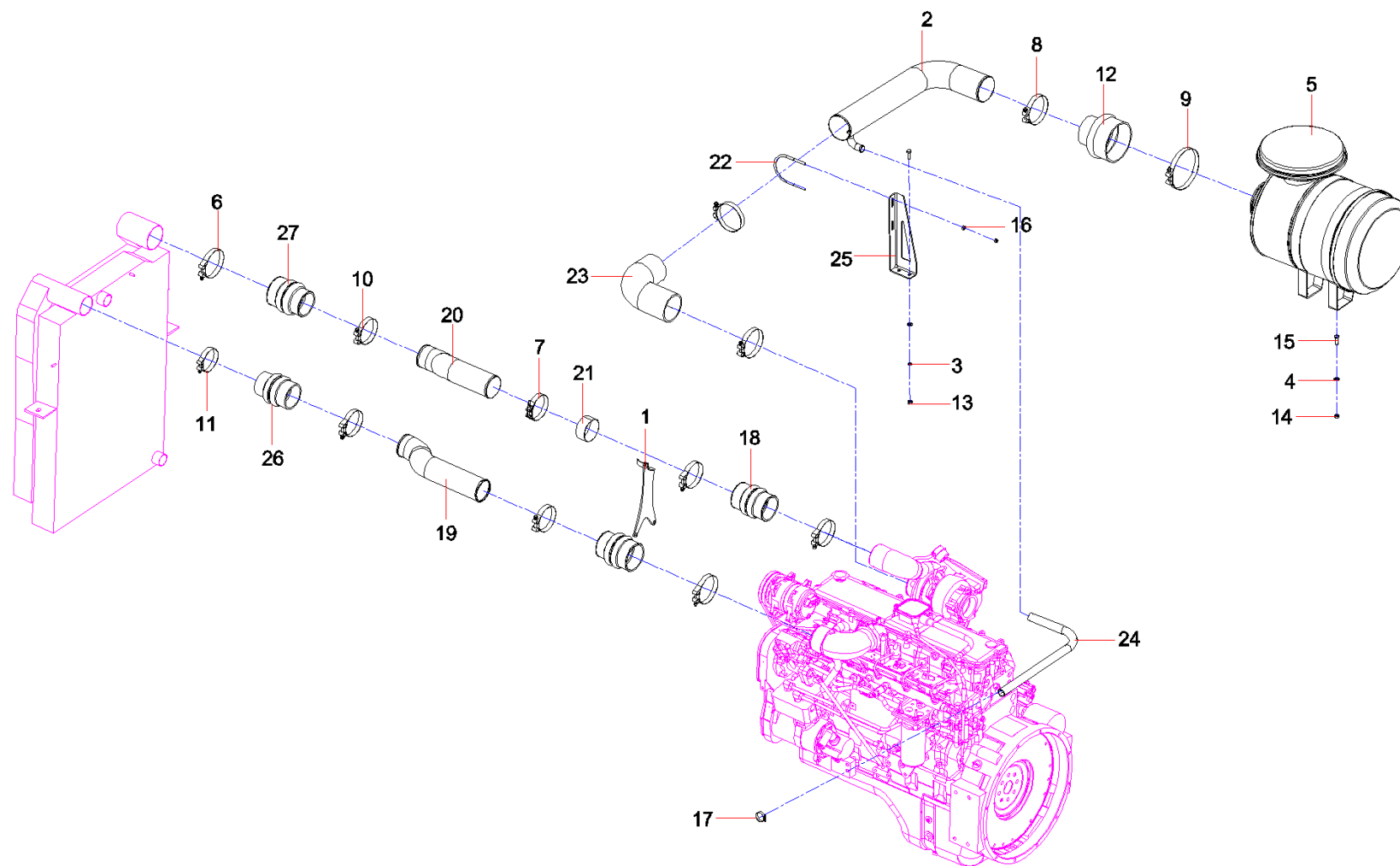

Item No.	Part No.	Description	Qty.	Remark
1	11306421	Bracket, air intake pipe, intercooler	1	
2	12203914	SYM5304J3.1.3.8	1	
3	A210401000001	Nut	2	
4	A210405000011	Washer	6	
5	A222100000338	Filter, air	1	
6	A229900002683	Ear, anchor, T-shaped	2	
7	A229900003898	Clamp, T-type	1	
8	A229900002263	Clamp, T-type	3	
9	A229900003895	Anchor ear, T-type	1	
10	A229900002222	Ear, anchor, T-type	5	
11	A210855000052	Clamp, T-type	1	
12	A820606030686	Rubber hose, air outtake, air filter	1	
13	A210307000017	Nut	2	
14	A210319000001	Nut	4	
15	A210111000023	Bolt	4	
16	A210307000012	Nut	4	
17	A229900002964	Hoop, hose	1	
18	11296830	Pipe, rubber	1	
19	11296831	Pipe, steel, air outtake, intercooler	1	
20	11296832	Pipe, steel, air intake, intercooler	1	
21	11314978	Pad, rubber	1	
22	11295402	Bolt, U-type	1	

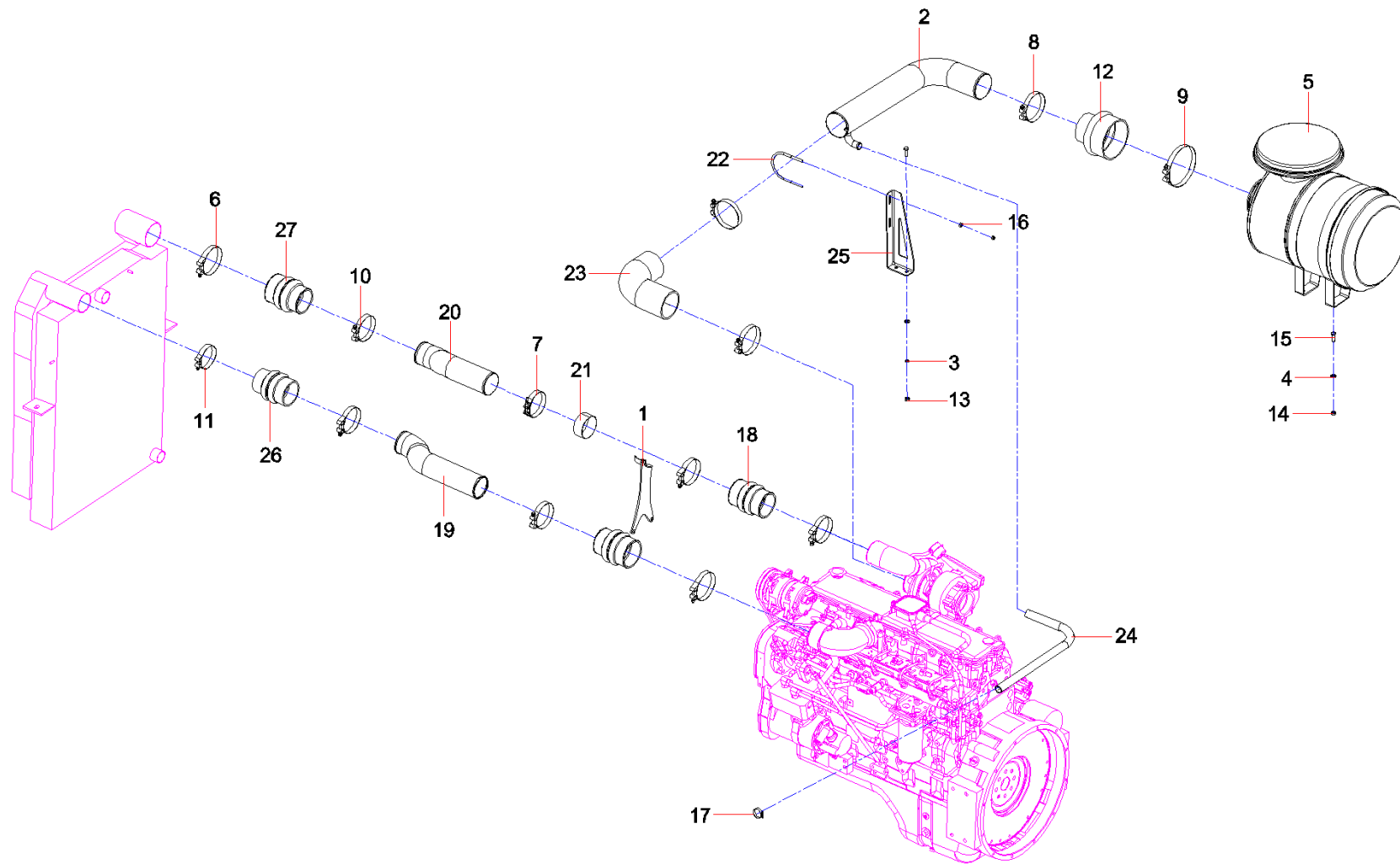

Item No.	Part No.	Description	Qty.	Remark
23	11220268	Rubber hose, air outtake, air filter	1	
24	11043545	Rubber hose, air intake, air compressor	1	
25	11881347	Steel tube support	1	
26	10479715	Rubber pipe, straight, reducing	1	
27	11246532	Pipe, rubber, intercooler	2	

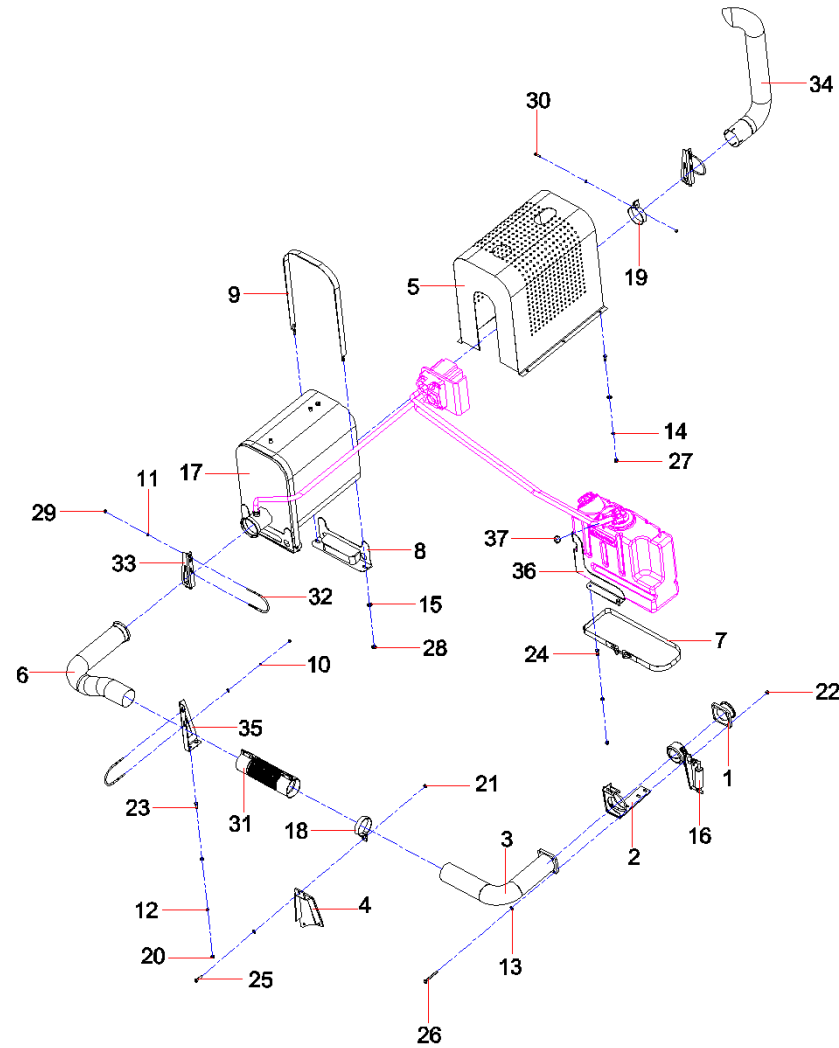



Item No.	Part No.	Description	Qty.	Remark
1	12245437	Air outlet steel tube assembly of engine	1	
2	10003733	Bracket GP, exhaust pipe	1	
3	12319084	Exhaust tube SYM5304J3.1.4.2	1	
4	10021992	Bracket GP	1	
5	11568607	Heat shield, SCR tank	1	
6	11228438	Exhaust pipe GP, rear	1	
7	11617897	Ureophil box Shell belt assem.	1	
8	11226081	Bracket GP, SCR tank	2	
9	11226083	Hoop band GP, SCR tank	2	
10	A210401000017	Washer	4	
11	A210405000007	Washer	4	
12	A210401000001	Nut	6	
13	A210405000011	Washer	11	
14	A210401000002	Washer	6	
15	A210405000001	Washer	4	
16	A220401000197	Valve, brake, exhaust	1	
17	60044573	Aftertreatment system,exhaust	1	
18	A820101329834	Clamp, air exhaust tube	1	
19	10003603	Hose clamp, exhaust tail pipe	1	
20	A210307000017	Nut	4	
21	A210314000009	Nut	1	
22	A210319000001	Nut	8	

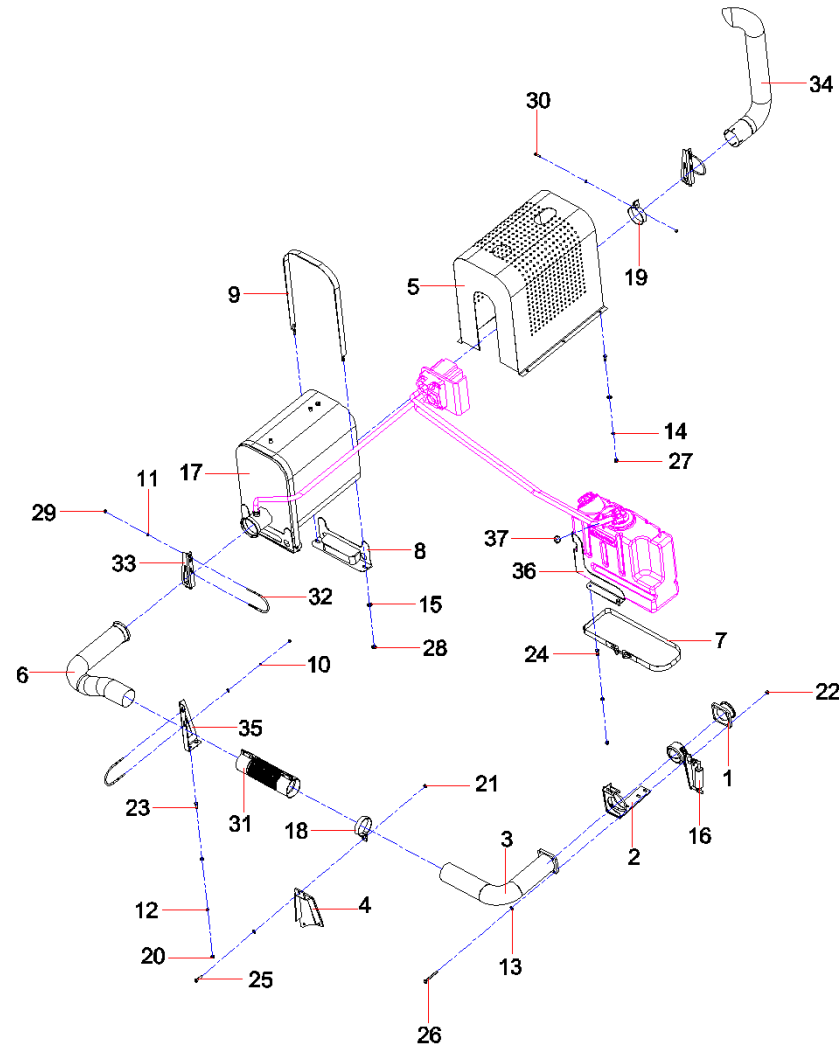

Item No.	Part No.	Description	Qty.	Remark
23	A210111000018	Bolt	12	
24	A210111000023	Bolt	4	
25	A210111000027	Bolt	1	
26	A210111000035	Bolt	4	
27	A210307000001	Nut	6	
28	A210319000006	Nut	4	
29	A210307000012	Nut	4	
30	A210111000091	Bolt	3	
31	10266848	Hose GP, metallic	1	
32	11295402	Bolt, U-type	4	
33	11884151	Steel tube support	2	
34	11226064	Tail pipe, exhaust	1	
35	11881347	Steel tube support	1	
36	12034718	Bracket assembly of Ureophil box	1	
37	A229900002961	Hoop, hose	6	

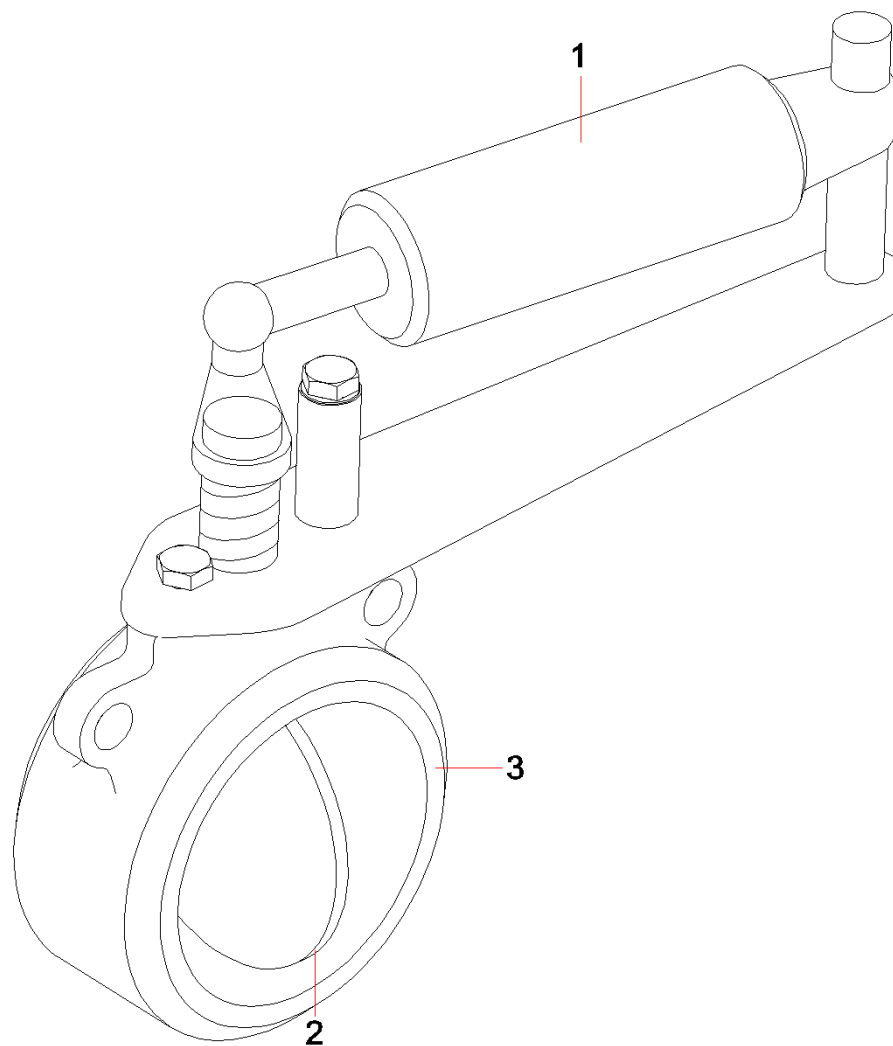

Item No.	Part No.	Description	Qty.	Remark
1	60105345	Cylinder body GP	1	
2	60105342	Butterfly shim	1	
3	60105344	Valve body	1	

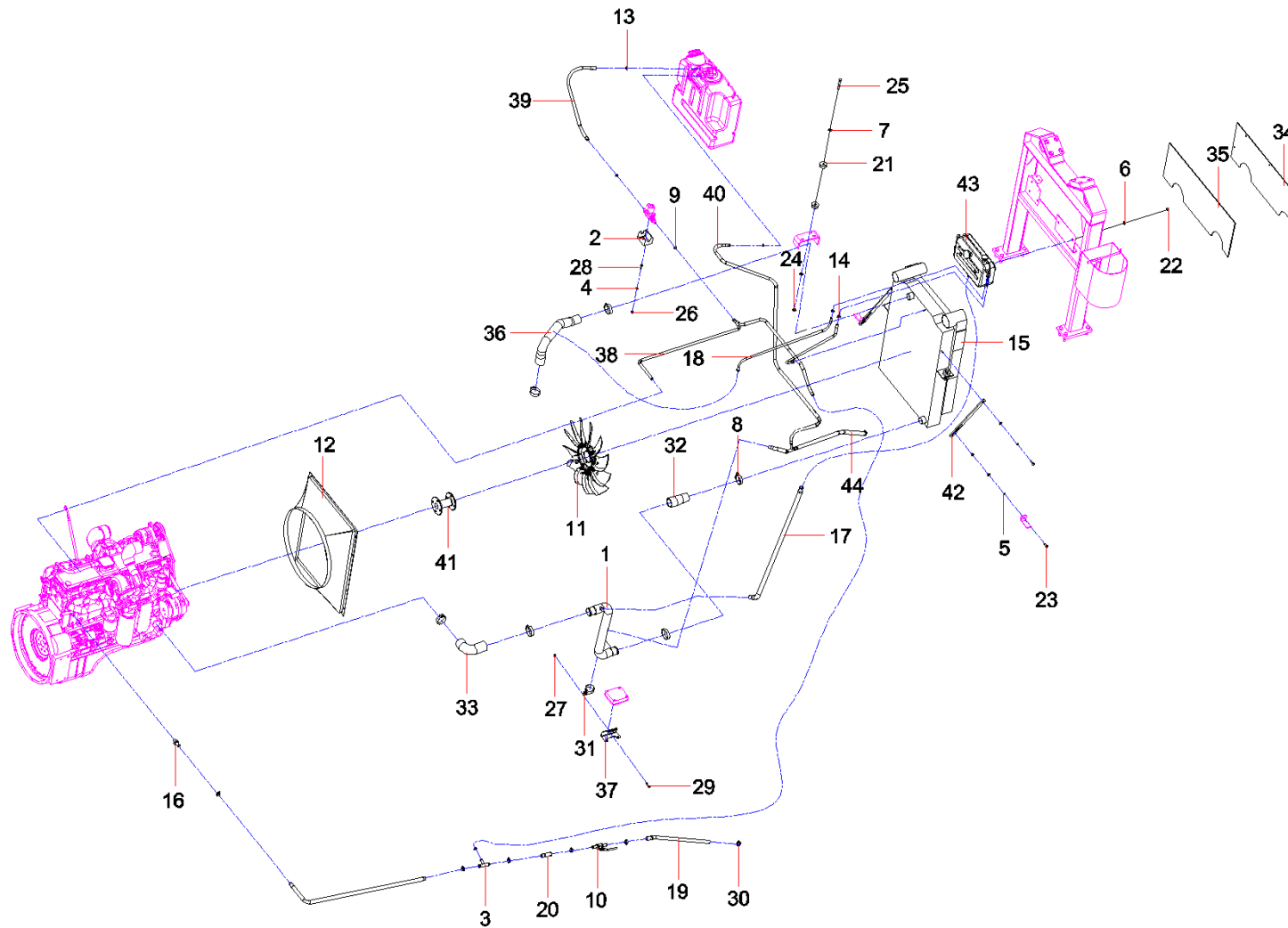

Item No.	Part No.	Description	Qty.	Remark
1	10506723	Steel pipe GP, water outtake, radiator	1	
2	11226147	Bracket GP, solenoid valve, water-cutoff	1	
3	12186011	SYM5304J3.1.5.8	2	
4	A210405000007	Washer	6	
5	A210401000001	Nut	4	
6	A210405000011	Washer	6	
7	A210405000001	Washer	12	
8	A229900002031	Clamp, T-type	1	
9	A229900003104	Clamp, T-type	5	
10	60022386	Valve, ball	1	
11	60108035	Fan	1	
12	60199713	Wind protection cover	1	
13	A229900002961	Hoop, hose	6	
14	A210855000003	Hoop	4	
15	A229900007794	Radiator	1	
16	10089491	Connector, warm air	1	
17	10107342	Hose, water	1	
18	10107345	Rubber hose, degassing	2	
19	10108187	Water pipe I, warm air	2	
20	10108200	Water pipe II, warm air	2	
21	A810101000148	Cushion, radiator	4	
22	A210307000017	Nut	4	

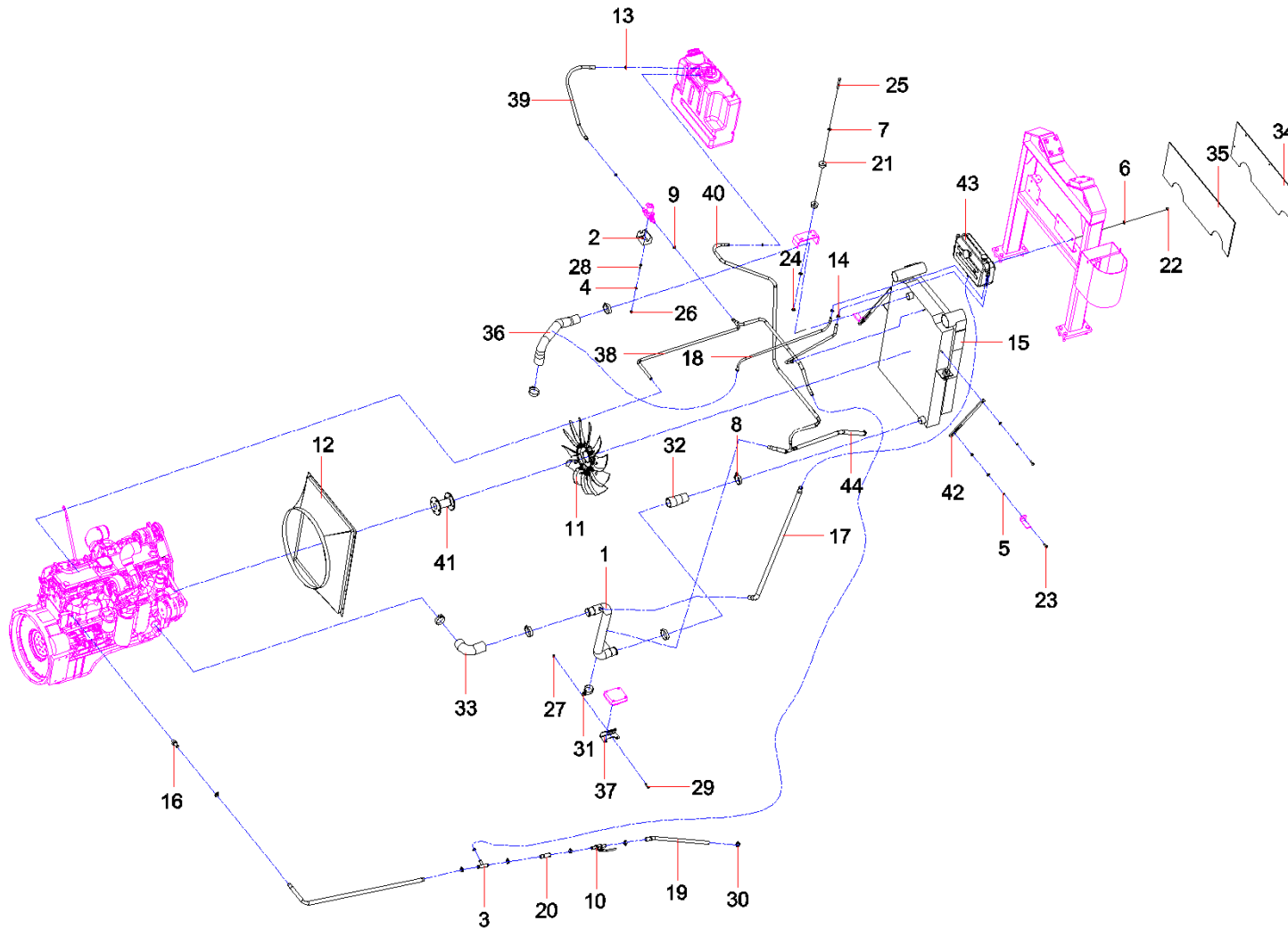



Item No.	Part No.	Description	Qty.	Remark
23	A210111000018	Bolt	4	
24	A210319000006	Nut	2	
25	A210110000013	Bolt	2	
26	A210307000012	Nut	2	
27	A210319000004	Nut	1	
28	A210111000091	Bolt	4	
29	A210111000092	Bolt	1	
30	A229900002964	Hoop, hose	10	
31	11476844	Clamp, water pipe	1	
32	10177366	Water rubber pipe, reducing	1	
33	10177385	Pipe, water, bend, rubber	1	
34	10177388	Plate, heat-insulation, radiator	1	
35	10177391	Sponge, heat-insulation, radiator	1	
36	11296163	Rubber pipe, water intake, radiator	1	
37	11818009	Bracket, steel pipe, water intake	1	
38	11227816	Heating pipe, ureophil tank	1	
39	11227817	Heating pipe, ureophil tank	1	
40	11227818	Pipe, return water	1	
41	12693822	Connecting shaft of fan SYM5304J3.1.5-7	1	
42	11346633	Pull rod, radiator	2	
43	11143844	Water tank, expansion	1	
44	10074296	Water pipe, warm air	1	

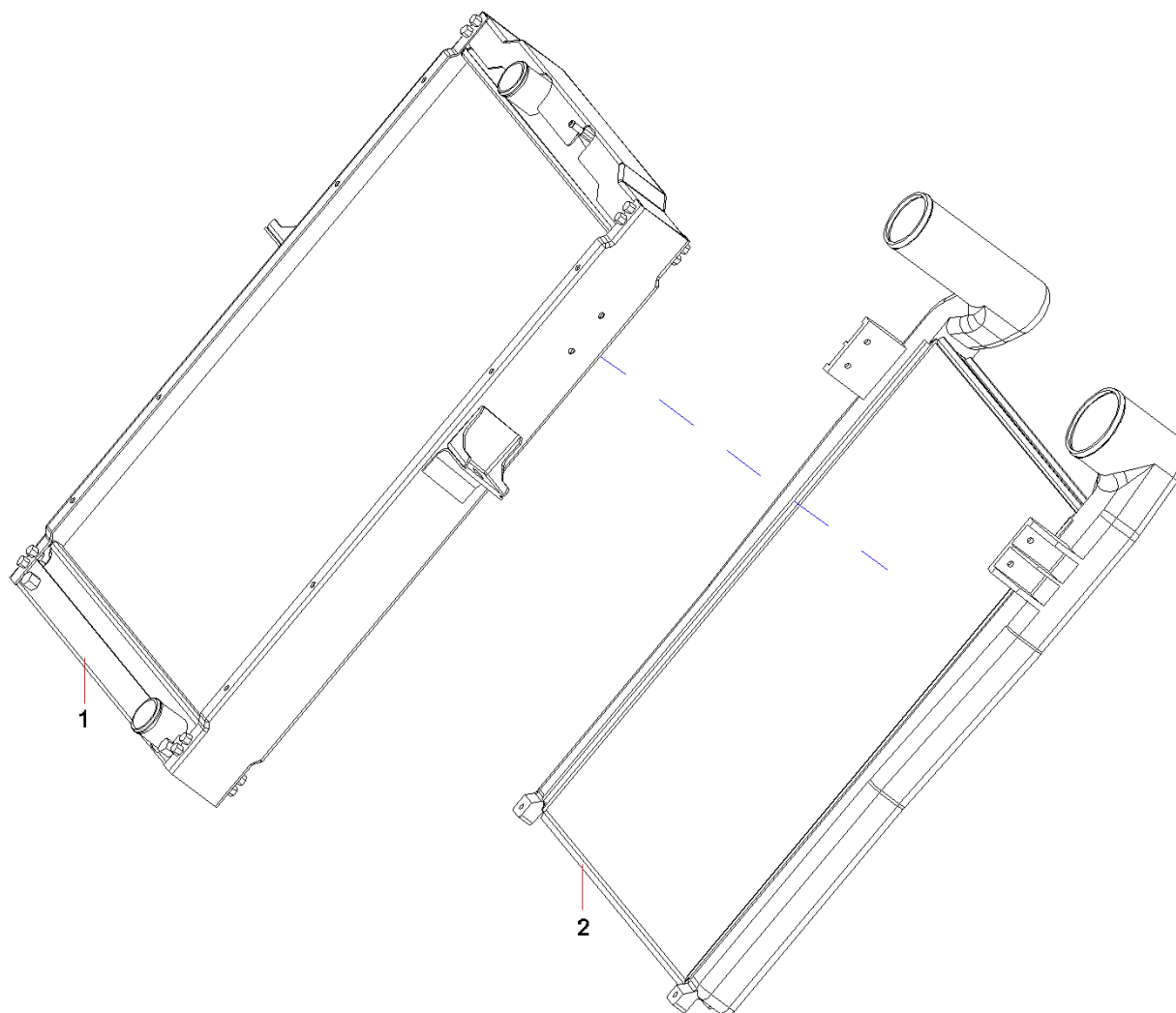

Item No.	Part No.	Description	Qty.	Remark
1	60126221	Radiator	1	
2	60129207	Intercooler	1	

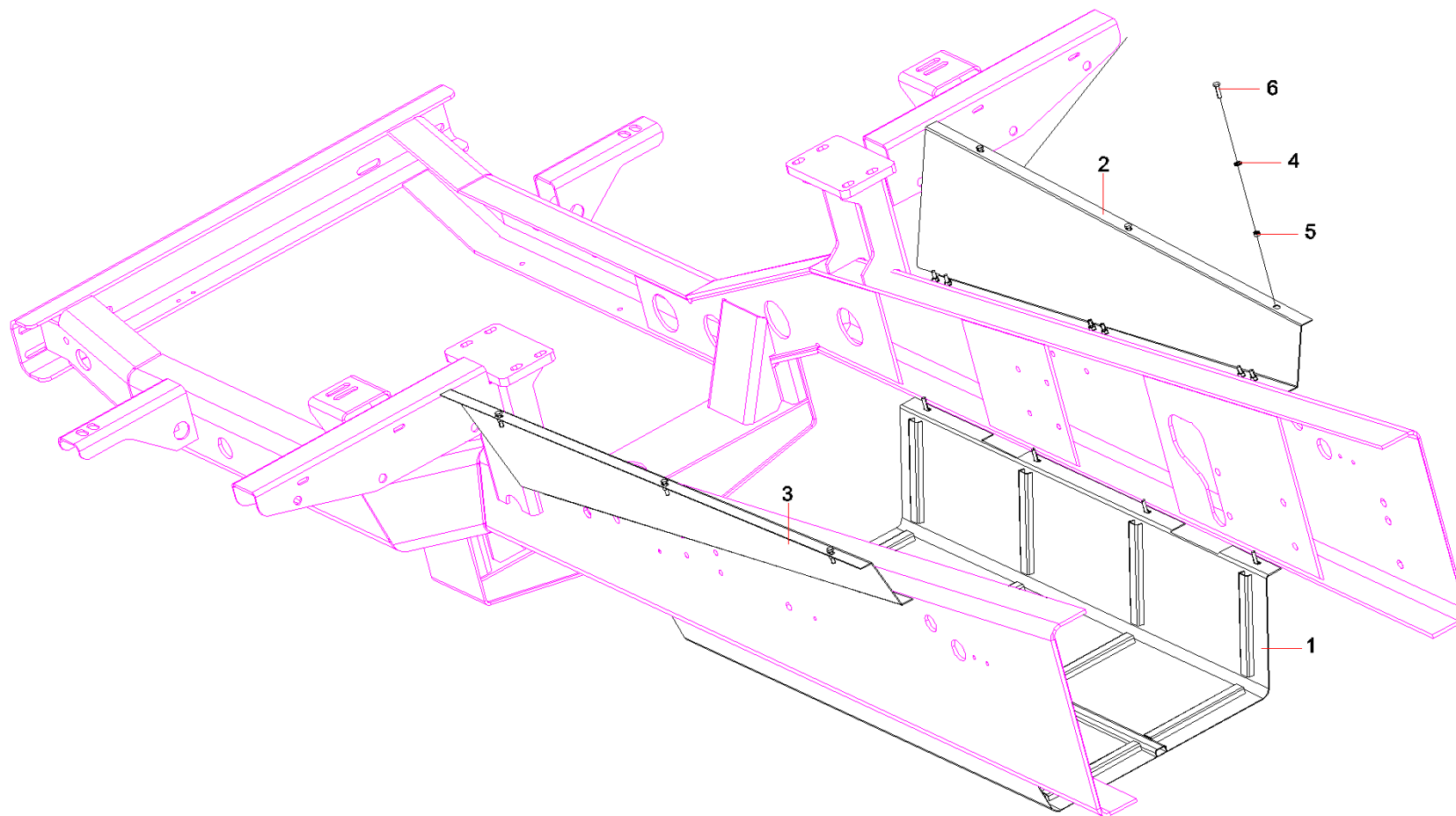

Item No.	Part No.	Description	Qty.	Remark
1	11235328	Acoustic baffle GP, lower	1	
2	11233854	Plate GP, sound-insulation	1	
3	11235318	Plate GP, sound-insulation	1	
4	A210405000007	Washer	26	
5	A210307000012	Nut	6	
6	A210111000091	Bolt	26	

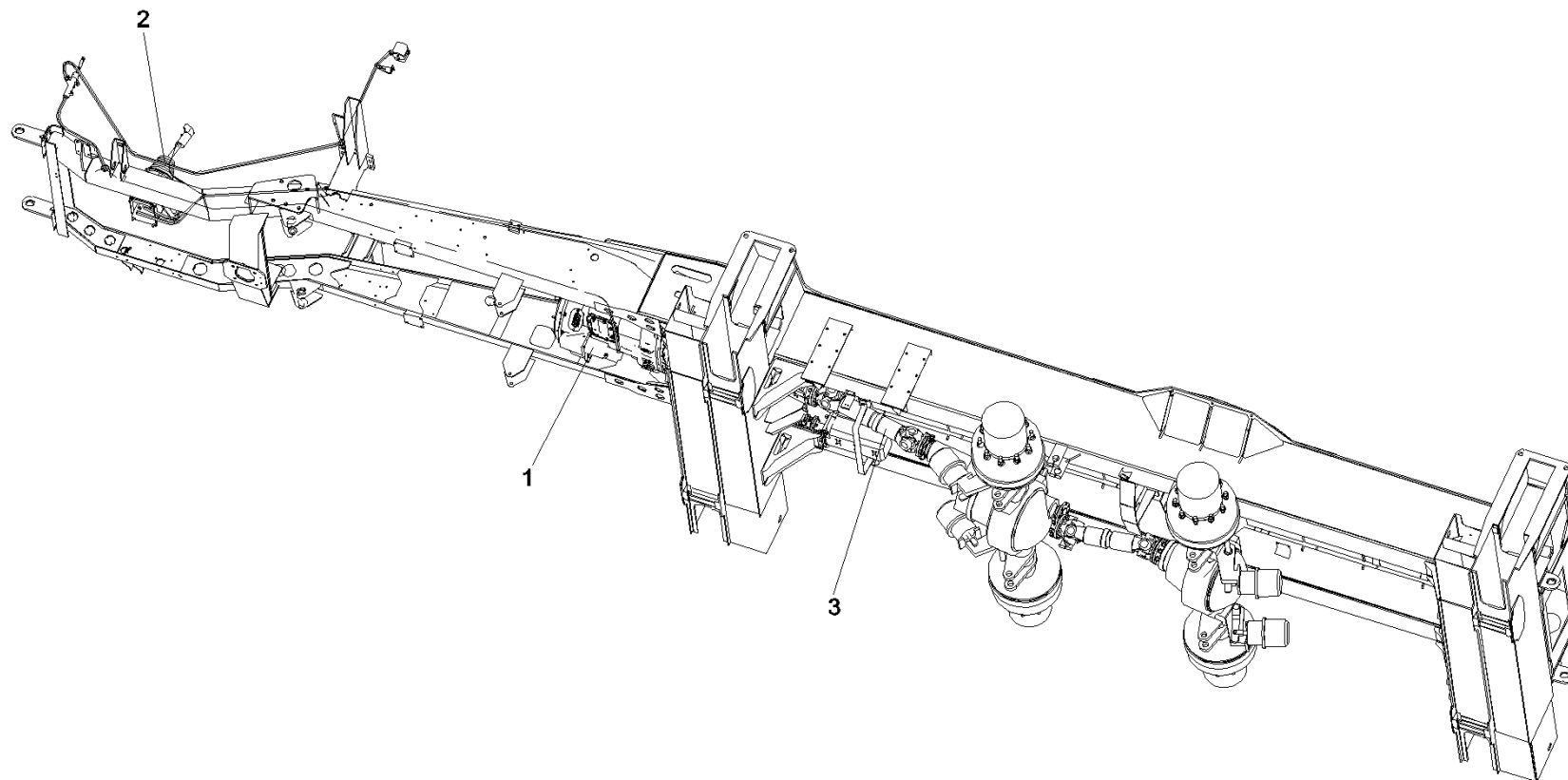

Item No.	Part No.	Description	Qty.	Remark
1	11058753	Clutch & control mechanism	1	
2	11050111	Transmission & control device	1	
3	11050264	Drive shaft device	1	

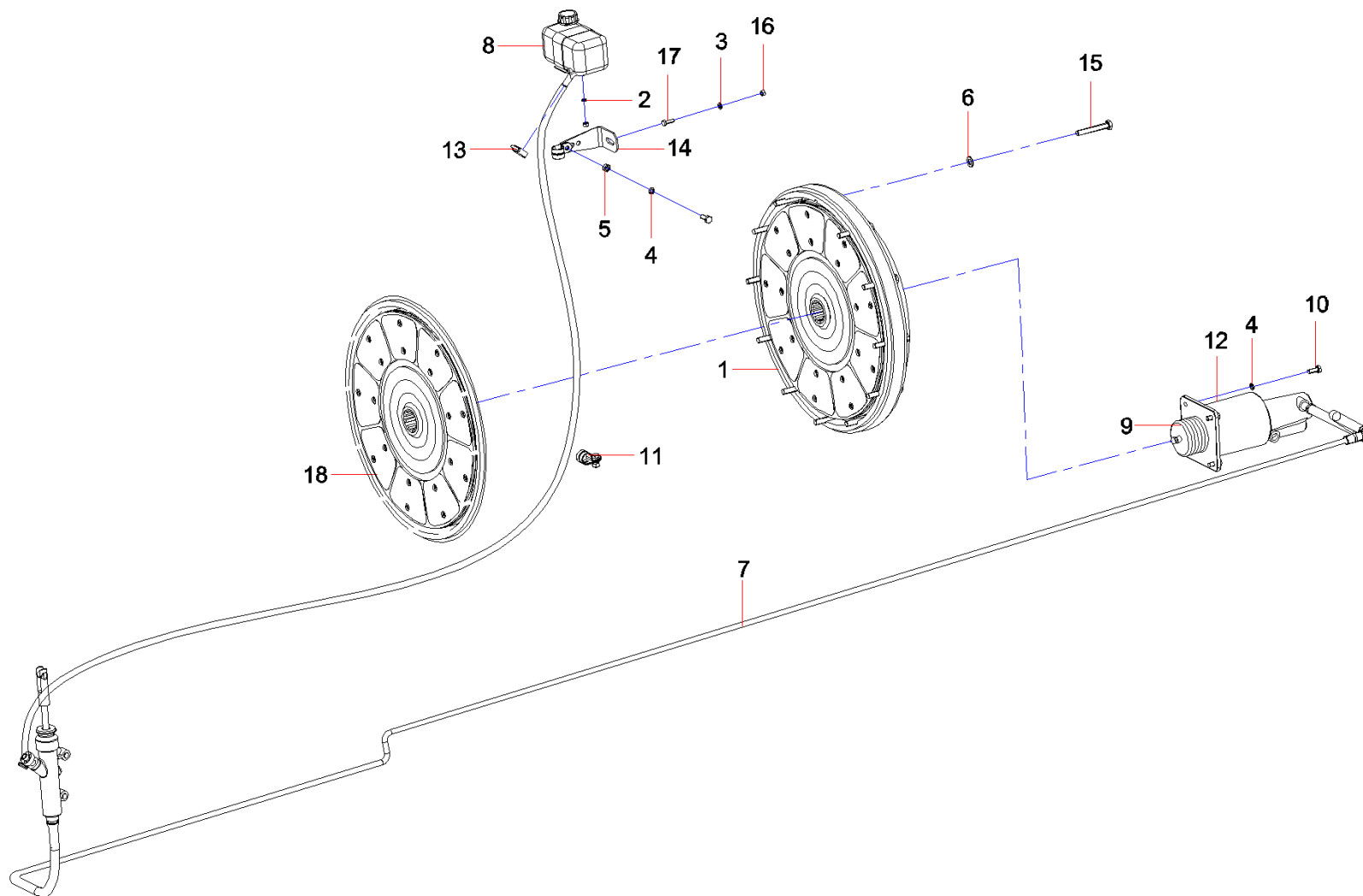



Item No.	Part No.	Description	Qty.	Remark
1	60013905	Clutch Assy	1	
2	A210401000016	Washer	2	
3	A210405000006	Washer	1	
4	A210401000017	Washer	5	
5	A210307000012	Nut	1	
6	A210405000011	Washer	12	
7	60195105	clutch pressure hose assem	1	
8	A229900006403	Oil can, clutch	1	
9	B210780000036	Connector, pipe	1	
10	A210111000343	Bolt	5	
11	A229900004664	Clamp	1	
12	60199876	Clutch Booster	1	
13	A229900001347	Clamp, hose	1	
14	10054442	Bracket, clamp	1	
15	A210111000297	Bolt	12	
16	A210307000016	Nut	3	
17	A210111000080	Bolt	1	
18	60013906	Driven disc,clutch	1	

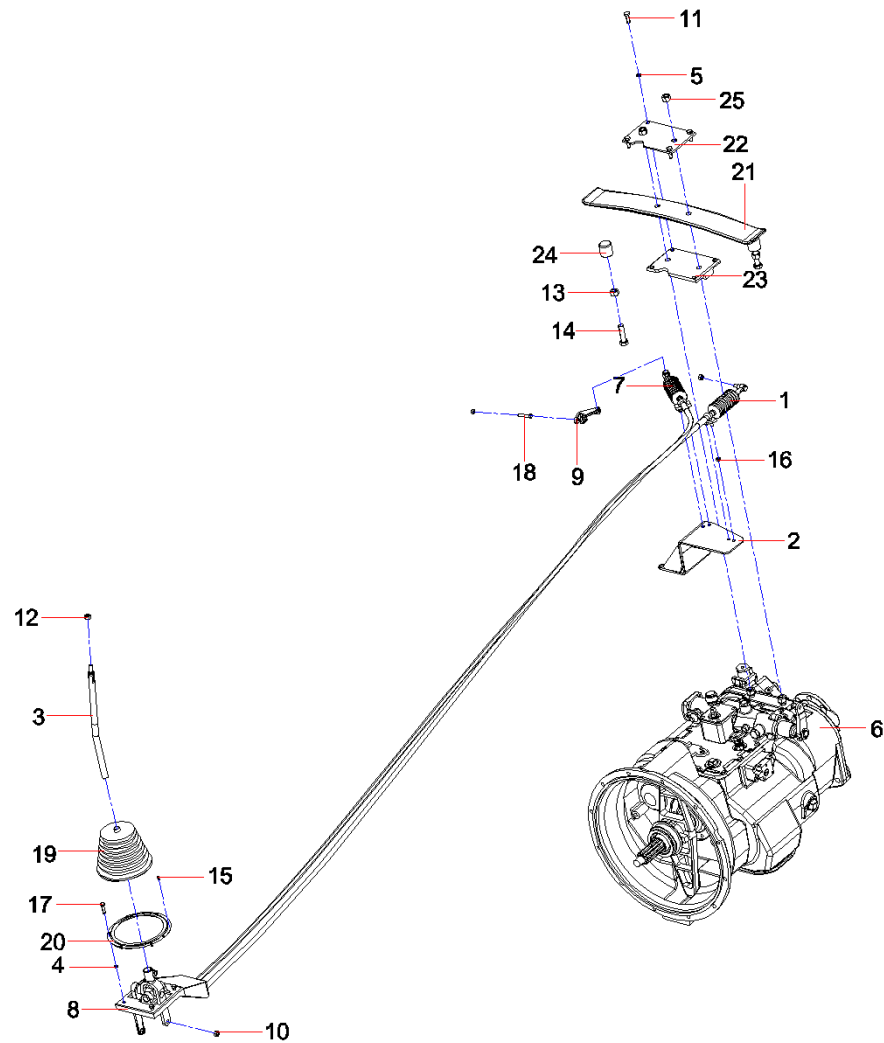

Item No.	Part No.	Description	Qty.	Remark
1	60108251	Geat-shifting flexshaft	1	
2	10205004	Bracket, flexible shaft	1	
3	10047858	Control lever, transmission	1	
4	A210401000017	Washer	4	
5	A210401000002	Washer	4	
6	A220803000001	Transmission GP	1	
7	60108252	Shaft, flexible, gear-selection	1	
8	A229900003059	Controller	1	
9	A229900003063	Arm, rock, gear-selecting	1	
10	A210319000001	Nut	4	
11	A210111000038	Bolt	4	
12	A210307000001	Nut	1	
13	A210319000012	Nut	2	
14	A210111000055	Bolt	2	
15	A210210000015	Screw	6	
16	A210319000004	Nut	5	
17	A210111000091	Bolt	4	
18	A210111000093	Bolt	1	
19	A229900003374	Cover, dustproof, lever, operating	1	
20	A229900003375	Ring, plunger, cover, dustproof	1	
21	11183423	Beam, elastic	1	
22	11183424	Keep plate	1	

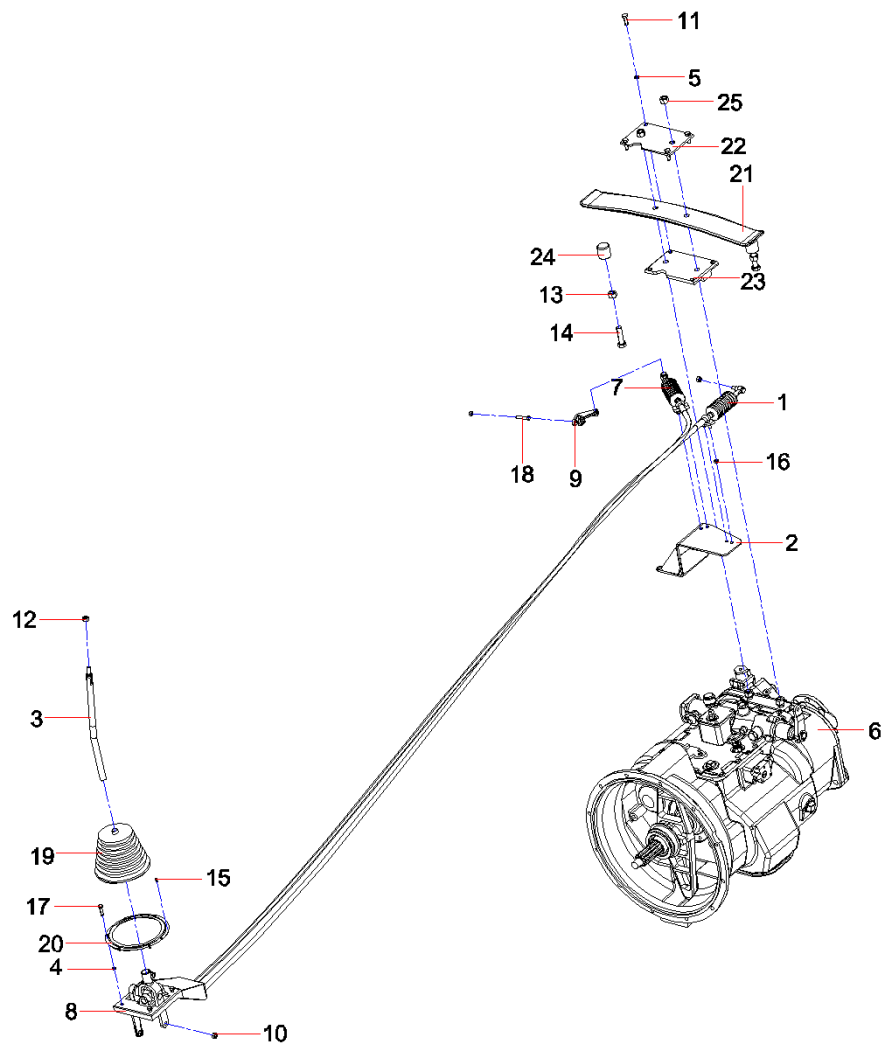

Item No.	Part No.	Description	Qty.	Remark
23	11183425	Bracket, MTG, cross beam	1	
24	11183426	Wear pad	2	
25	A210314000005	Nut	2	

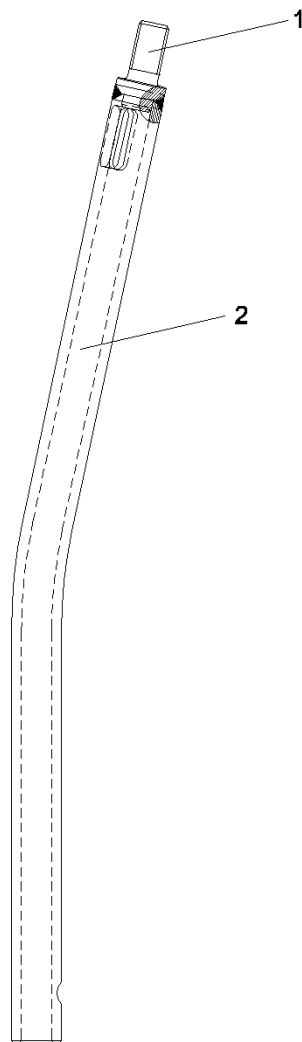

Item No.	Part No.	Description	Qty.	Remark
1	10047855	Rod head	1	
2	10047824	Rod body	1	

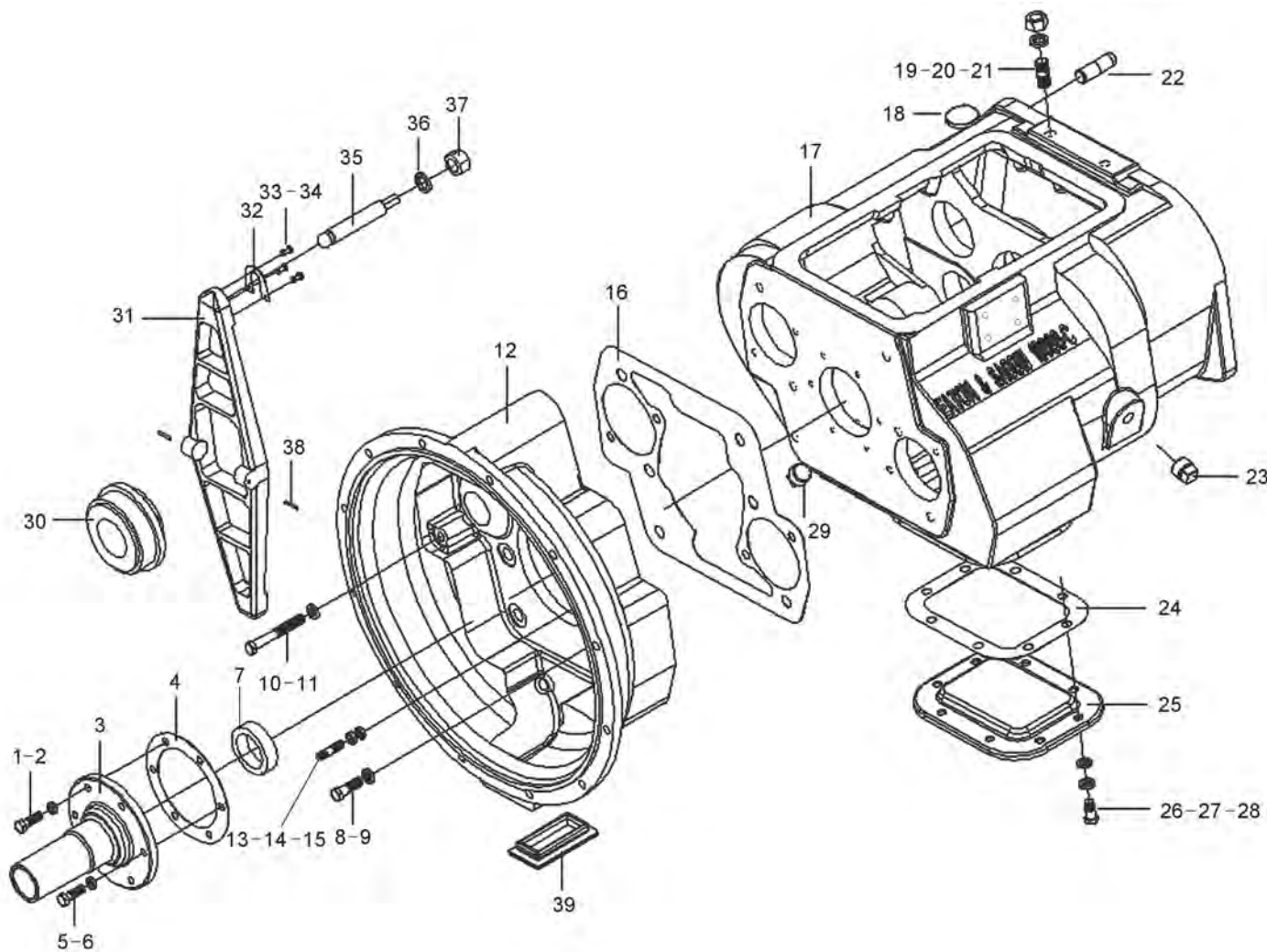



Item No.	Part No.	Description	Qty.	Remark
1	60122654	Bolt, head with hole, hexagon, small	2	
2	60105586	Washer, spring	2	
3	60104379	Cover, bearing, shaft one	1	
4	60075242	Liner, bearing cover, shaft one	1	
5	60103965	Bolt, hexagon	4	
6	60105586	Washer, spring	4	
7	60104390	Oil seal, bearing cover, shaft one	1	
8	60103464	Bolt, hexagon	2	
9	60105587	Washer, spring	2	
10	60122638	Bolt, hexagon	2	
11	60105587	Washer, spring	2	
12	60075099	Housing, clutch	1	
13	60104370	Studs	6	
14	60106925	Washer, spring, standard	6	
15	A210319000022	Nut	6	
16	60075238	Bushing, housing body, clutch	1	
17	60125258	Housing body, transmission	1	
18	60075230	Magnet, round	3	
19	60122651	Studs	2	
20	60106925	Washer, spring, standard	2	
21	60090819	Nut, central	2	
22	60075152	Dowel, rear cover	2	

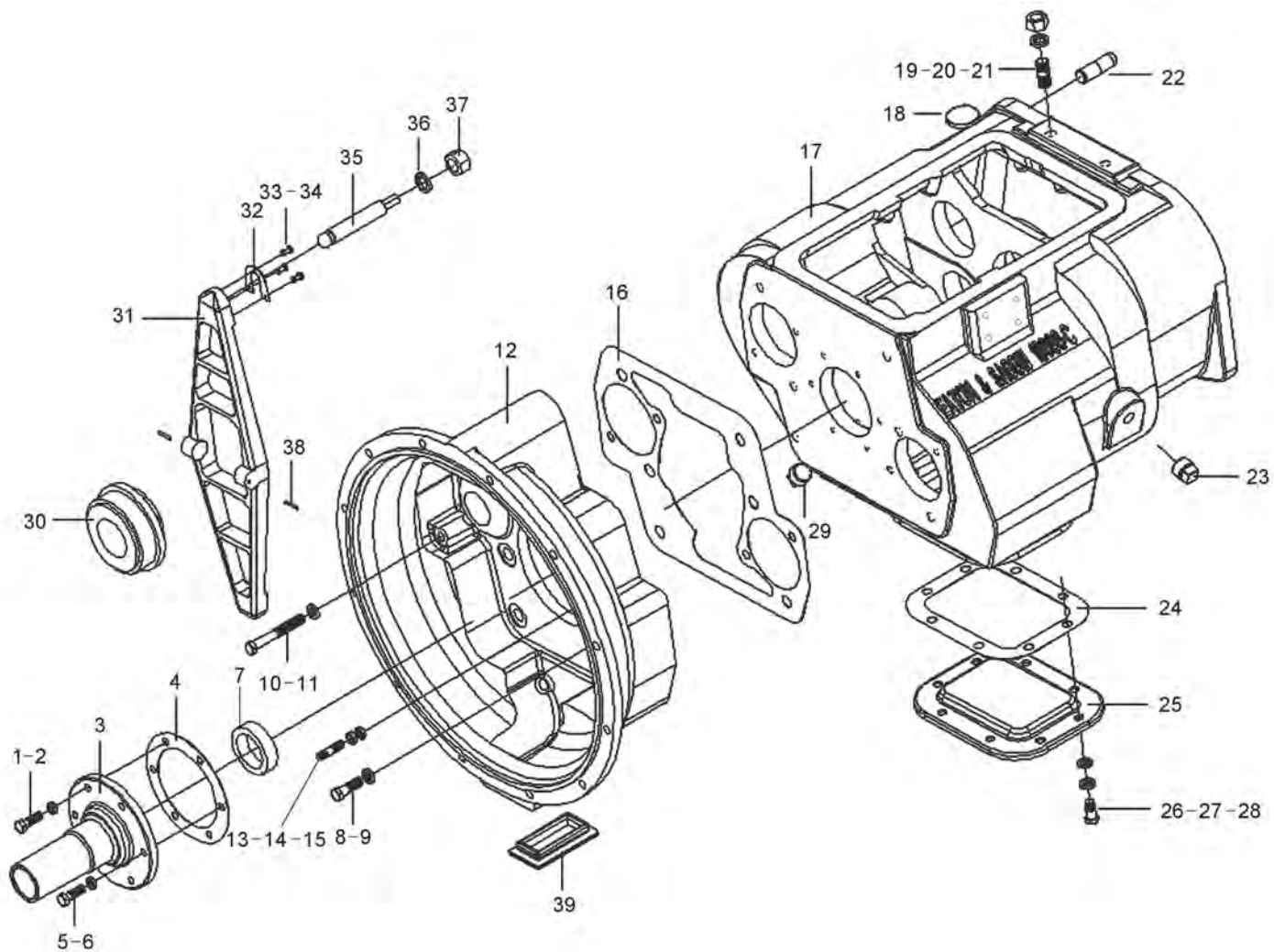

Item No.	Part No.	Description	Qty.	Remark
23	60122632	Plug, screw, conical, square head	1	
24	60075122	Window cushion, power take-off, bottom	1	
25	60075123	Window cover, power take-off, bottom	1	
26	60125240	Bolt, hexagon	8	
27	60105587	Washer, spring	8	
28	60105621	Washer	8	
29	60122628	Plug, screw, conical, square head	1	
30	60125246	Release bearing unit, self-aligning clutch	1	
31	A229900005424	Shift fork, separating, clutch	1	
32	60125233	Lock plate	1	
33	60107020	Screw	3	
34	60125275	Spring washer, for combination parts	3	
35	60125264	Separation Column	1	
36	60106926	Spring washer, standard	1	
37	60125235	Nut	1	
38	60125261	Cylindrical pin, elastic	2	
39	60125256	Hand hole cover, clutch	1	

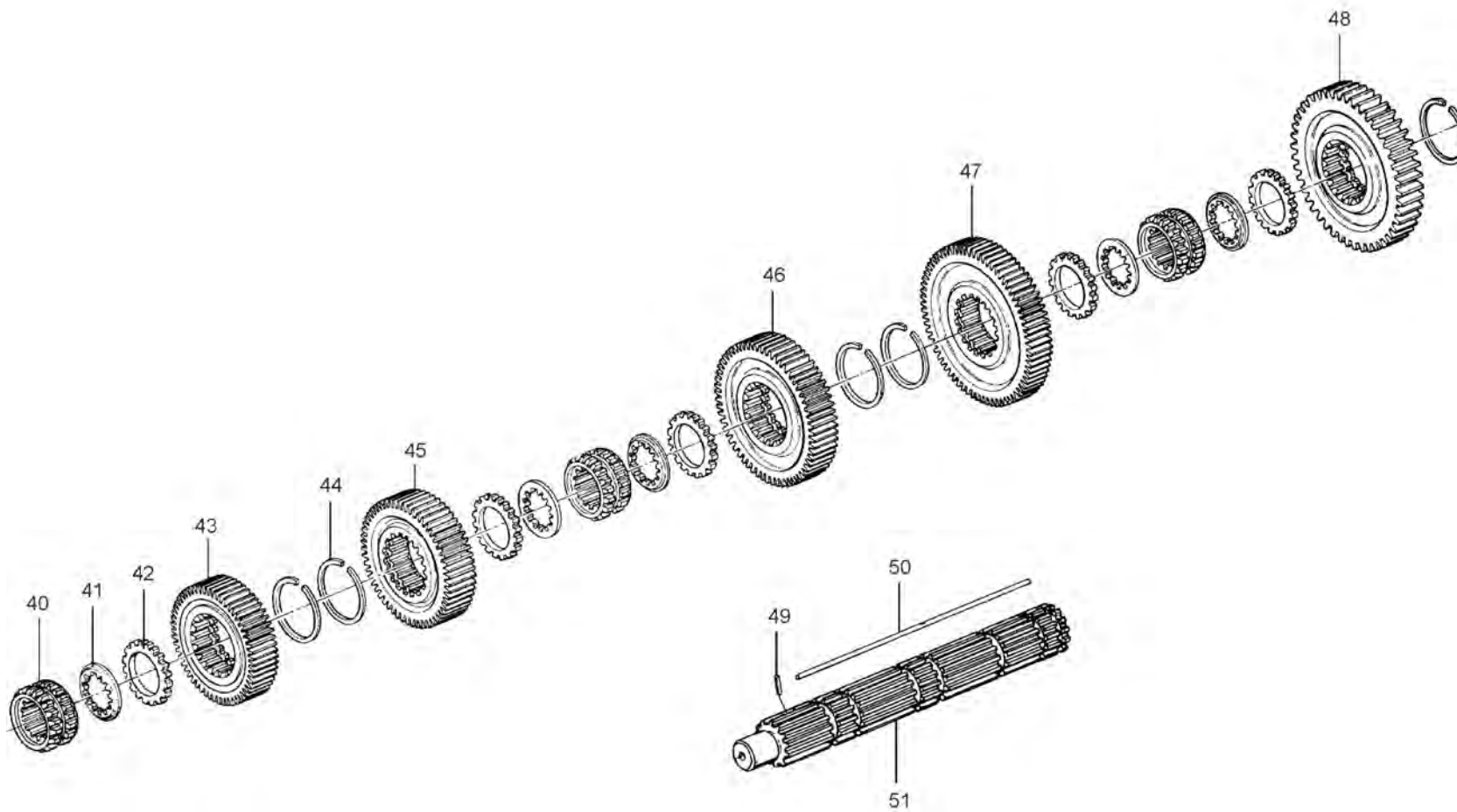

Item No.	Part No.	Description	Qty.	Remark
40	60104347	Slide sleeve, dual shaft	3	
41	60104345	Adjusting cushion, gear, dual shaft	5	
42	60104346	Spline spacer, gear, dual shaft	5	
43	60104322	Gear, third gear, dual shaft	1	
44	60075210	Ring, stop	5	
45	60125249	Gear, second gear, dual shaft	1	
46	60125250	Gear, first gear, dual shaft	1	
47	60125272	Cushion, spline, gear, gear 1	1	
48	60125248	Reversing gear, dual shaft	1	
49	60012591	Pin	1	
50	60104348	Key, hex, dual shaft	1	
51	60104344	Shaft	1	

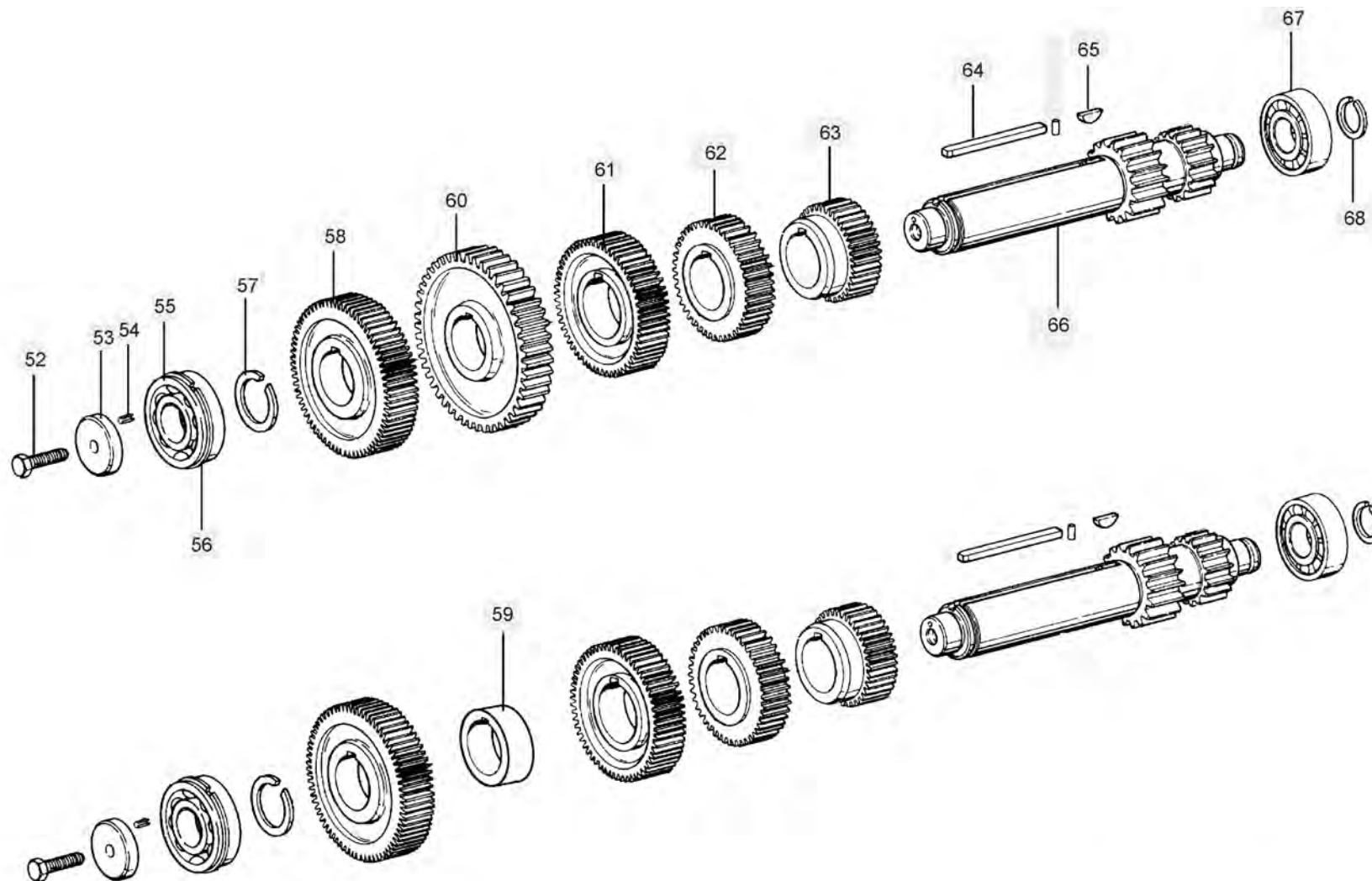

Item No.	Part No.	Description	Qty.	Remark
52	60125236	Bolt, hexagon	2	
53	60075194	Baffle, bearing, middle shaft	2	
54	60125260	Cylindrical pin, elastic	4	
55	60104311	Bearing, radial ball, single-row	2	
56	60075214	Ring, stop	2	
57	60075215	Stopping ring, middle shaft	2	
58	60125253	Transmission gear, middle shaft	2	
59	60151787	MiddleshaftPowertake-offGear	1	
60	60104364	Friction pulley	1	
61	60104329	Gear, 3rd gear, middle shaft	2	
62	60125254	Gear, second gear, middle shaft	2	
63	60125255	Gear, 1st gear, middle shaft	2	
64	60075193	Square key, middle shaft	2	
65	60075102	Woodruff key	2	
66	60125273	Shaft, middle	2	
67	60104316	Bearing	2	
68	60075208	Ring, stop	2	

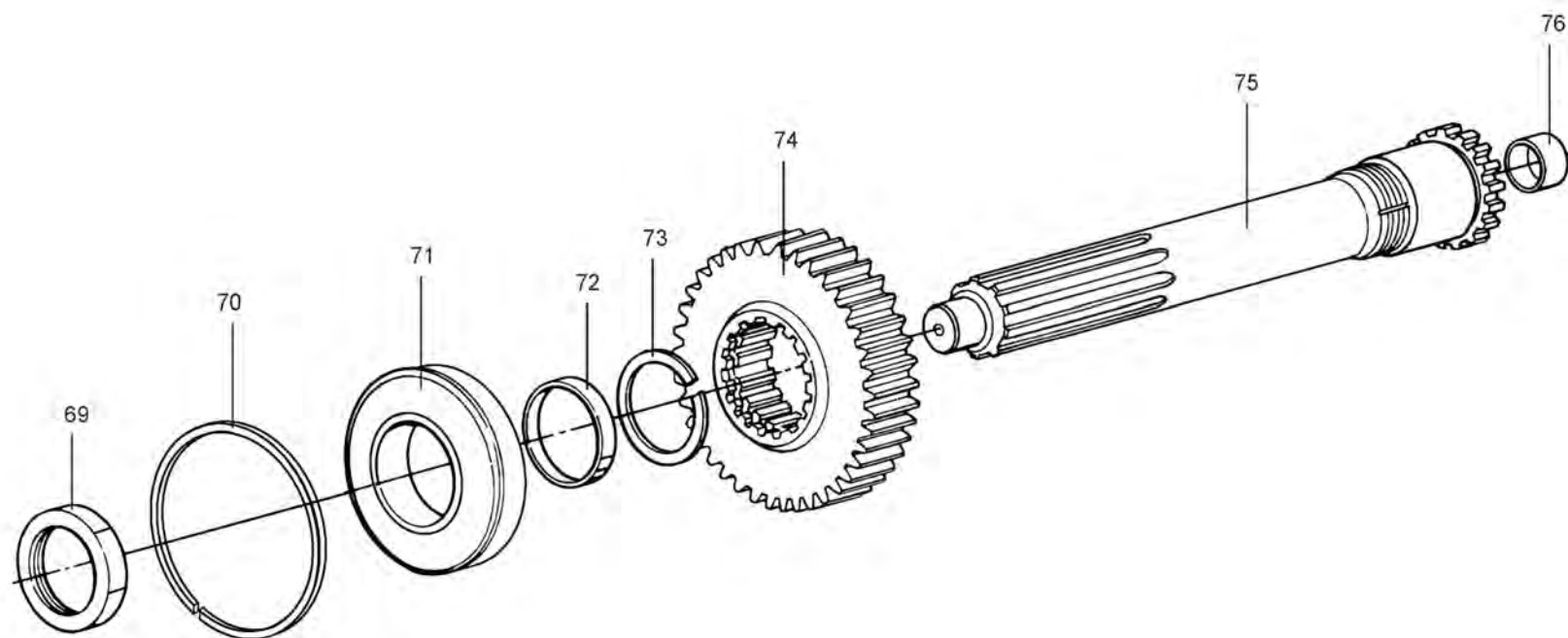



Item No.	Part No.	Description	Qty.	Remark
69	60104378	Nut, shaft one	1	
70	60075256	Ring, stop	1	
71	60104310	Bearing, radial ball, single-row	1	
72	60104336	Spacer bushing, gear	1	
73	60075210	Ring, stop	1	
74	60125252	Gear, shaft one	1	
75	60104377	Shaft one	1	
76	60075134	Guide sleeve, dual shaft	1	

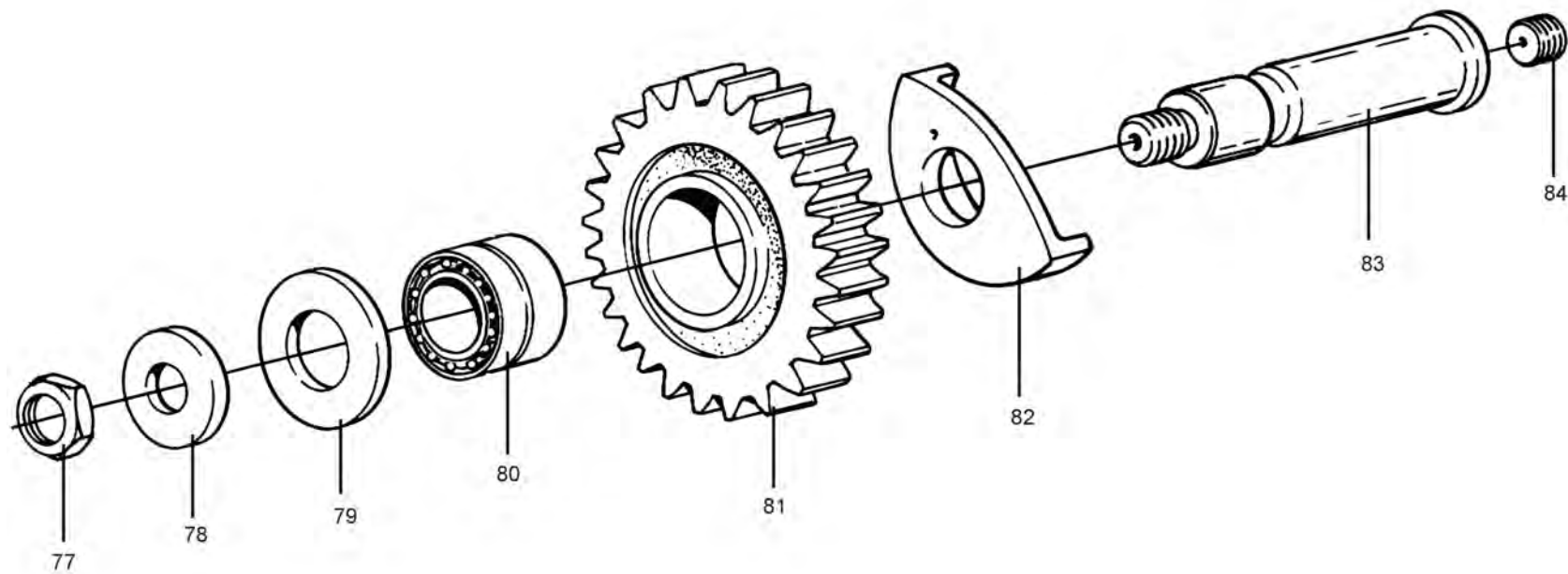

Item No.	Part No.	Description	Qty.	Remark
77	60122660	Nut, nylon	2	
78	60075253	Washer, middle shaft, reverse gear	2	
79	60075252	Whasher, reverse-gear	2	
80	60104314	Bearing, needle	2	
81	60125247	Reversing middle gear	2	
82	60125257	Reverse gear washer, cup-shaped	2	
83	60075118	Middle shaft, reverse gear	2	
84	A313071001218	Screw	2	

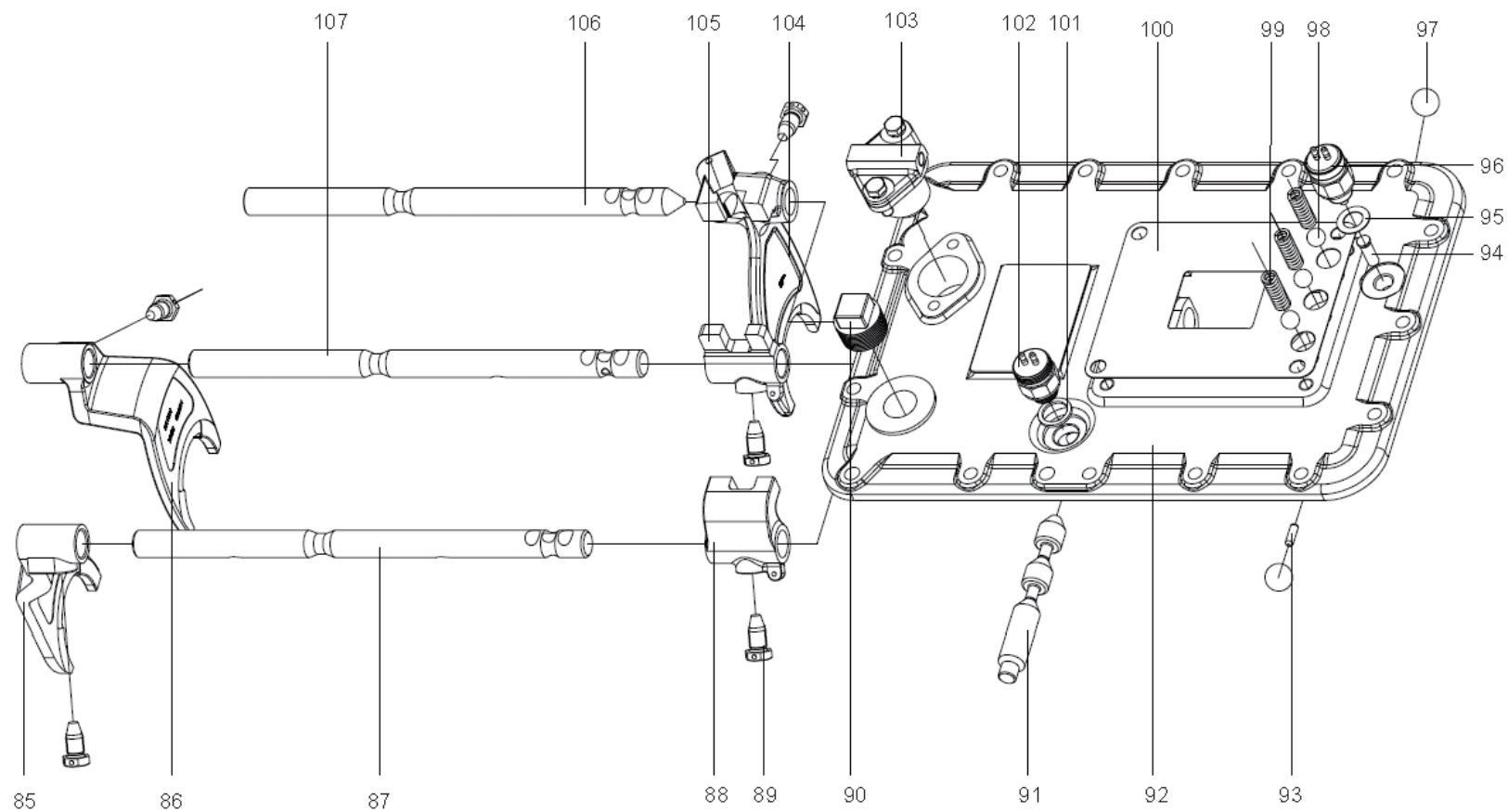

Item No.	Part No.	Description	Qty.	Remark
85	60104396	Shift fork, No 3 & 4	1	
86	60104397	Shift fork, gear 1&2	1	
87	60125267	Shift fork shaft, No 3 & 4	1	
88	60075076	Guide block, No 3 & 4	1	
89	60075236	Lock screw, shift fork, gear-shifting	5	
90	60122631	Plug, screw, conical, square head	1	
91	60075243	Rod, servo	1	
92	60075172	Cover, upper	1	
93	60075249	Lock pin, shaft coupling, shift fork	1	
94	60075157	Shaft, Start, switch	1	
95	60075251	Cushion, switch, reverse-gear	2	
96	60075221	Switch, pressure	1	
97	60125245	Ball, steel	2	
98	60122620	Ball, steel	3	
99	60075182	Spring, compressed	3	
100	60075250	Gasket, control window	1	
101	60122646	Washer, seal	1	
102	60125277	Switch, pressure	1	
103	60125266	Cylinder GP	1	
104	60125231	Shift fork assembly, reverse-gear, lower	1	
105	60125244	Block, guide, gear 1&2	1	
106	60104340	Shift fork shaft, reverse-gear, lower	1	

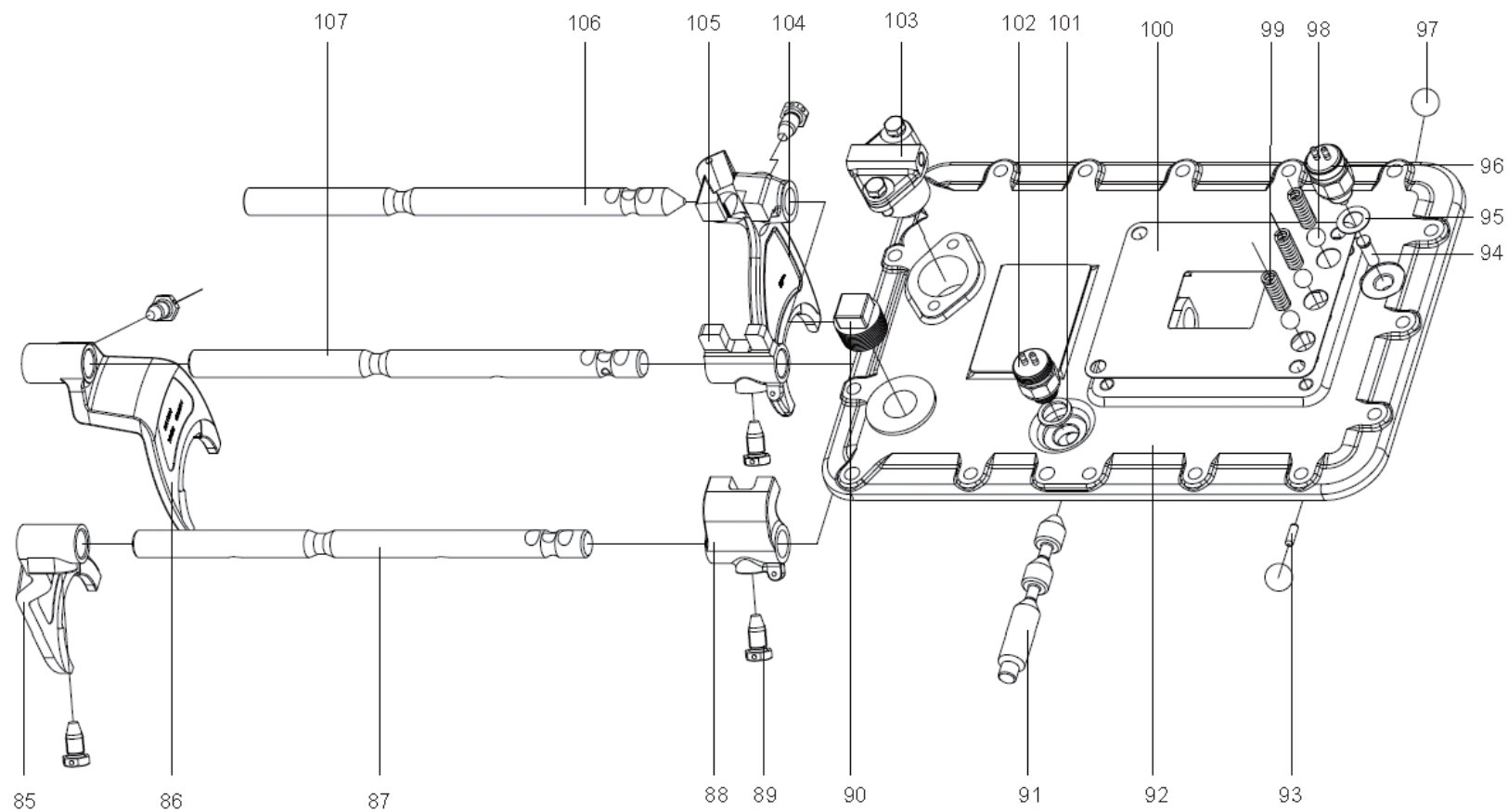

Item No.	Part No.	Description	Qty.	Remark
107	60075185	Block, guide, shift fork, gear 1&2	1	

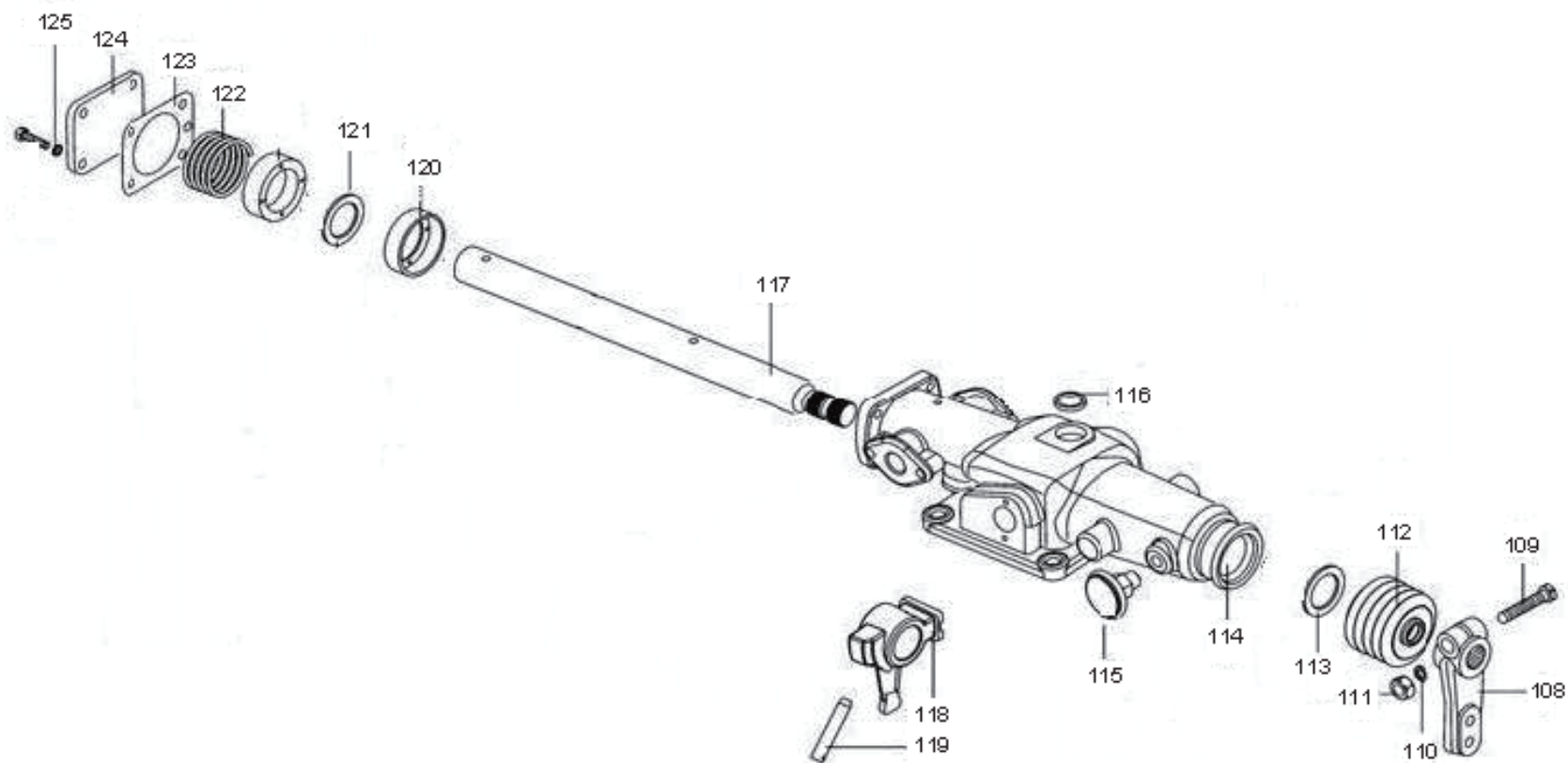



Item No.	Part No.	Description	Qty.	Remark
108	60125242	Arm, gearshift, outer	1	
109	60125239	Bolt, hexagon	1	
110	60105586	Washer, spring	1	
111	60106898	Hexagon nut, style 1	1	
112	60125241	Sleeve	1	
113	60125276	Oil seal	1	
114	60125259	Housing, control device	1	
115	60075178	Plug, air	1	
116	60125243	Plug sheet, bowl	1	
117	60125232	Lateral shift lever	1	
118	60125230	Shifting block	1	
119	60104381	Cylindrical pin	1	
120	60075113	Seat, spring	2	
121	60125274	Elastic retainer ring, shaft	1	
122	60125271	Spring, compressed	1	
123	60075071	Cushion, end	1	
124	60075105	Plate, side	1	
125	60125265	Hexagon bolt AS & spring washer	1	

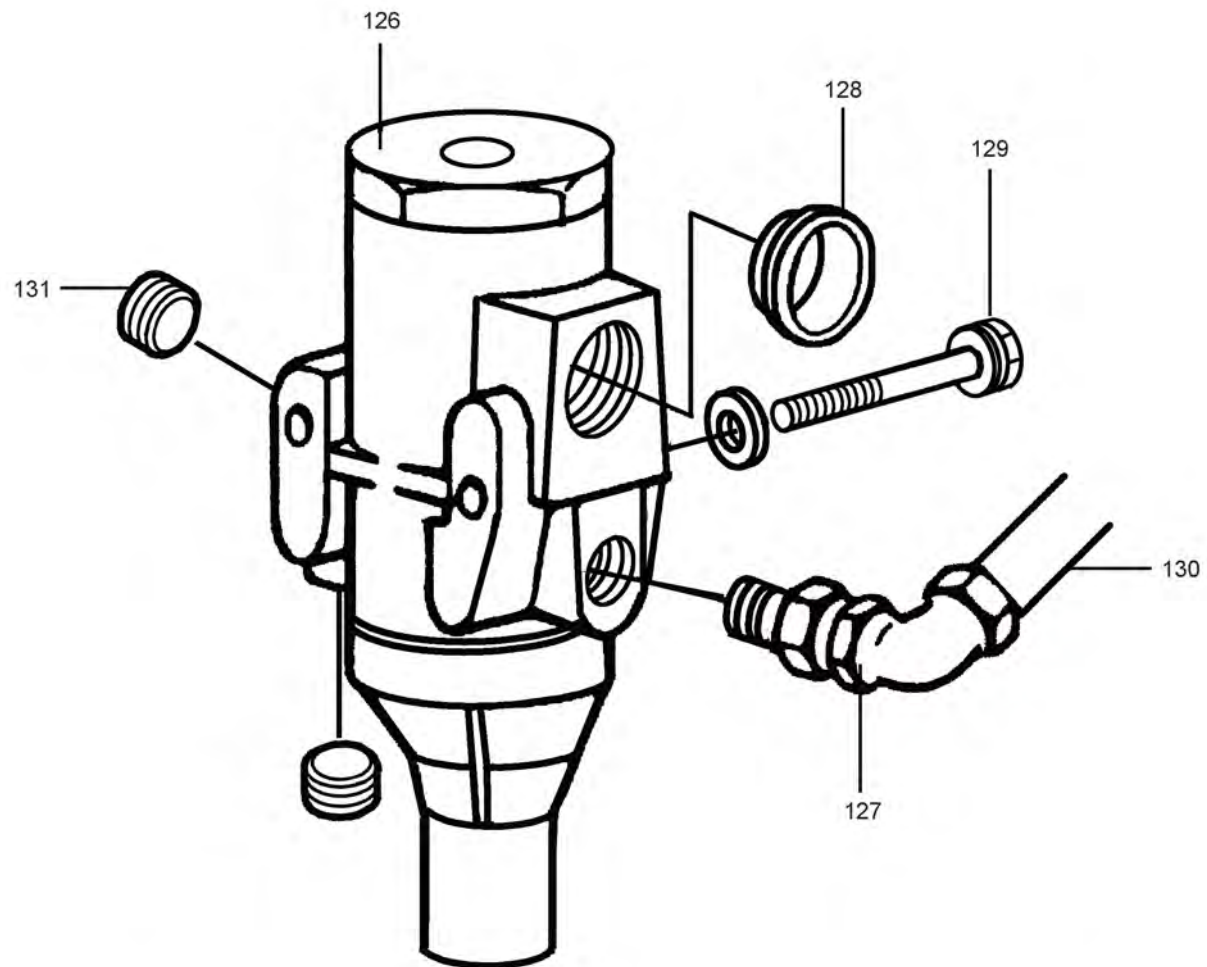

Item No.	Part No.	Description	Qty.	Remark
126	60037512	Regulator, air filter	1	
127	60075101	Connector	1	
128	60075067	CA expansion plug, bowl shape	1	
129	60125237	Bolt, hexagon	2	
130	60075216	Air pipe GP	1	
131	60122642	Screw plug, tapered, hexagon	2	

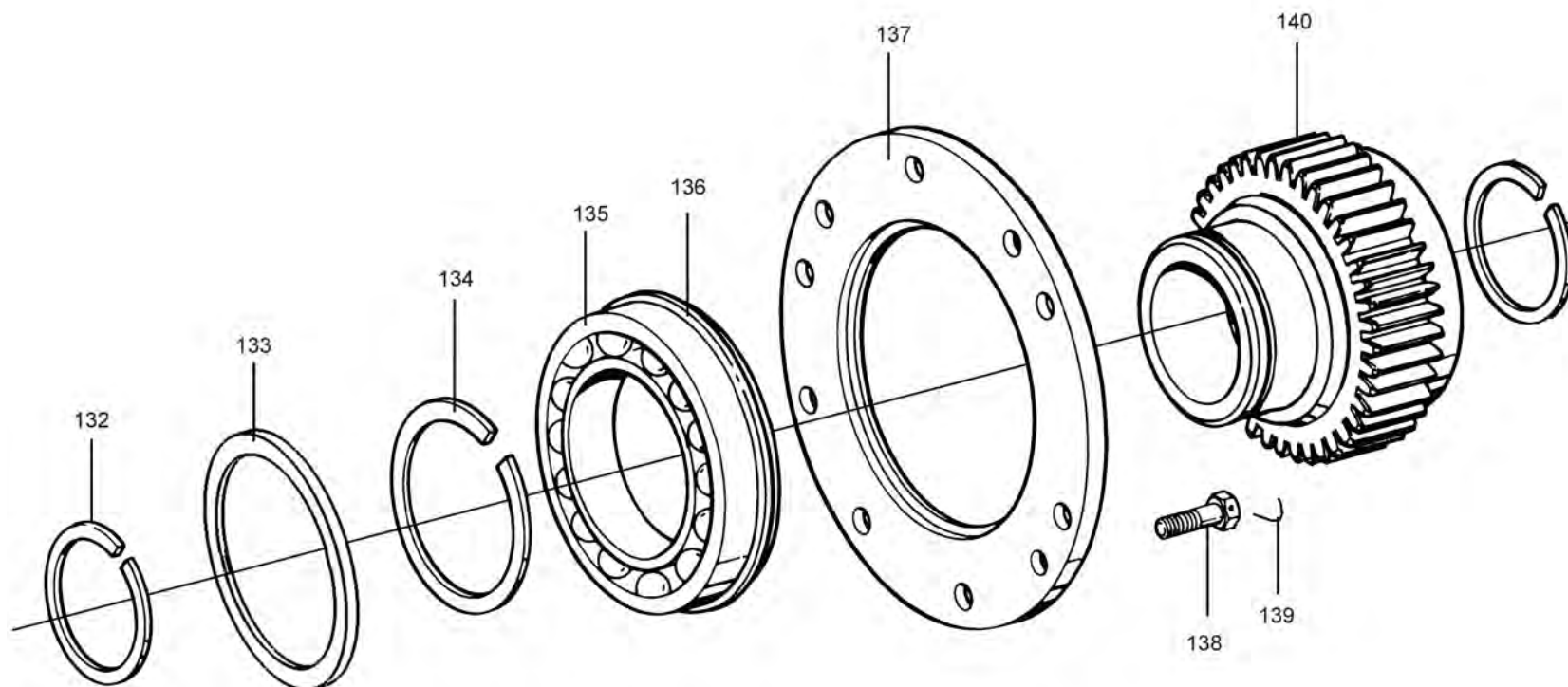

Item No.	Part No.	Description	Qty.	Remark
132	60075212	Ring, stop	2	
133	60125262	Fixed ring, retainer ring	1	
134	60104392	Ring, stop	1	
135	60122659	Bearing, radial ball, single-row, with lock groove	1	
136	60075213	Ring, stop	1	
137	60075245	Locating plate, bearing, auxiliary box	1	
138	60122670	Bolt, head with hole, hexagon, small	6	
139	60104309	Iron wire	1	
140	60042525	Drive gear, auxiliary box	1	

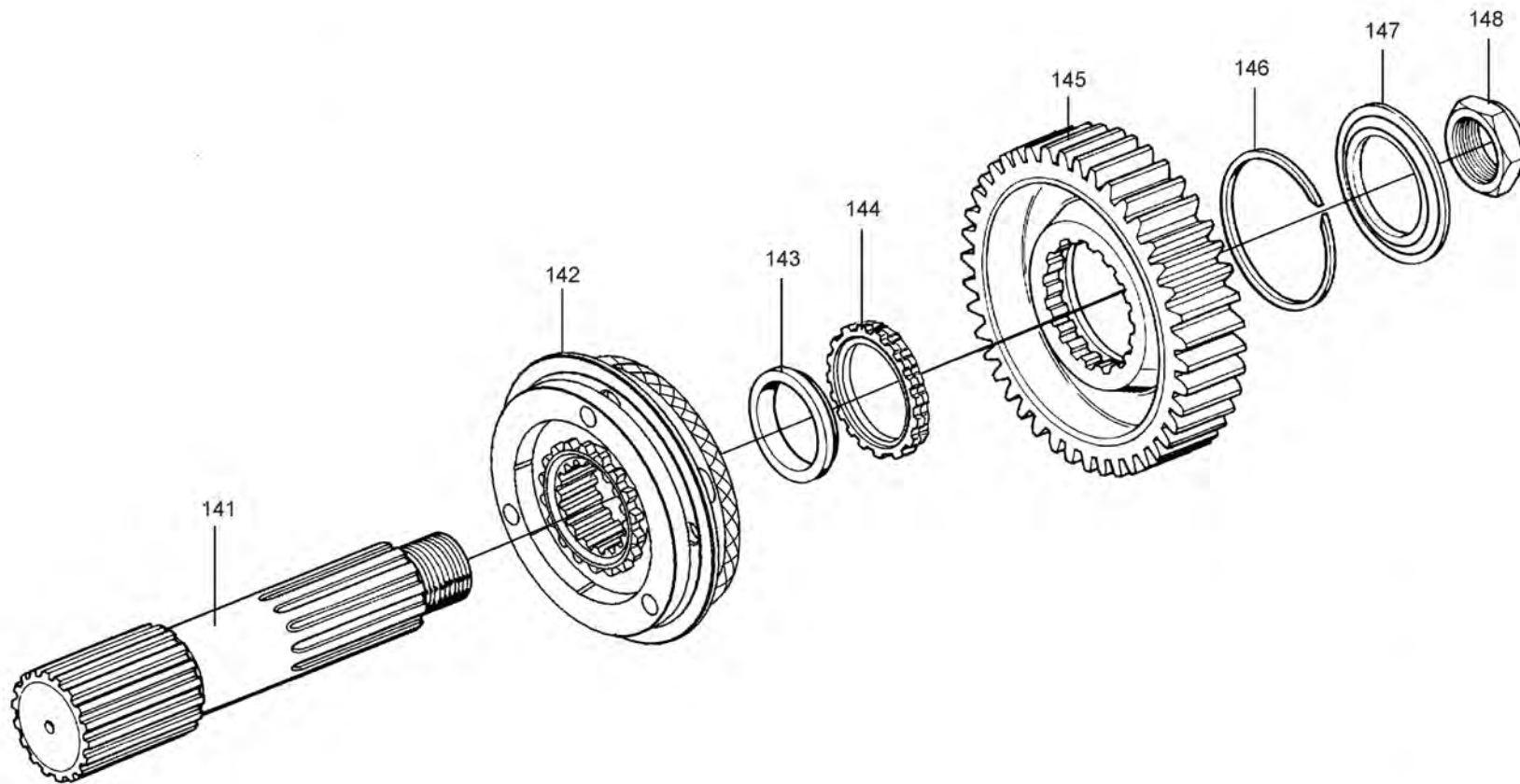

Item No.	Part No.	Description	Qty.	Remark
141	60064780	Shaft, main, auxiliary box	1	
142	60075073	Synchronizer GP, high & low gear	1	
143	60075234	Washer, main shaft, auxiliary box	1	
144	60075146	Gear spacer, main shaft, auxiliary box	1	
145	60075090	Reducing gear GP, main shaft, auxiliary box	1	
146	60075209	Ring, stop	1	
147	60075232	Reducing gear spacer, auxiliary box	1	
148	60075179	Nut, flange	1	

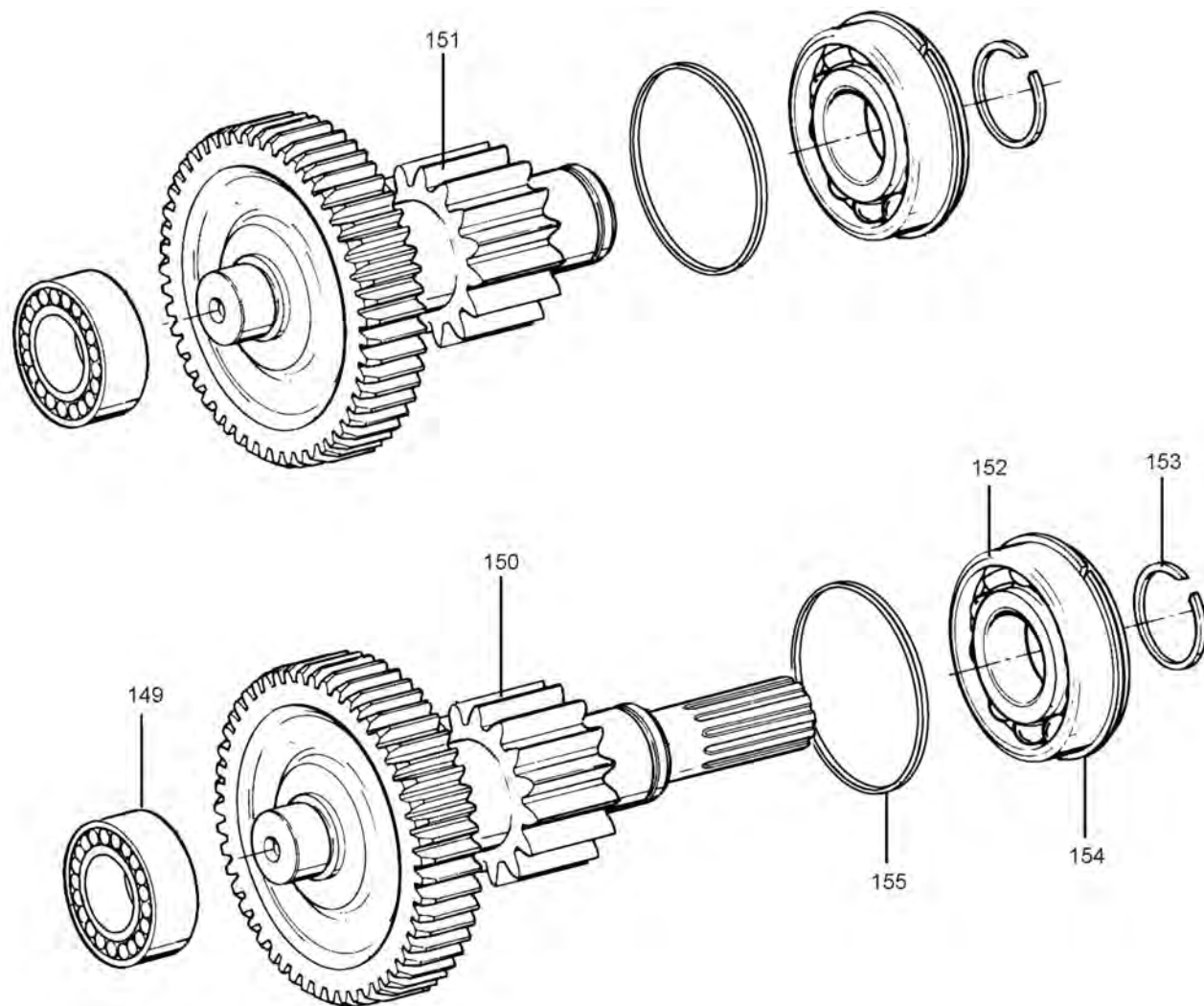



Item No.	Part No.	Description	Qty.	Remark
149	60104313	Bearing, roller, short cylindrical	2	
150	60104351	Welding GP, lengthening middle shaft, auxiliary box	1	
151	60104353	Welding GP, middle shaft, auxiliary box	1	
152	60104312	Bearing, roller, short cylindrical	2	
153	60075211	Ring, stop	2	
154	60075256	Ring, stop	2	
155	60075196	Washer, bearing	2	

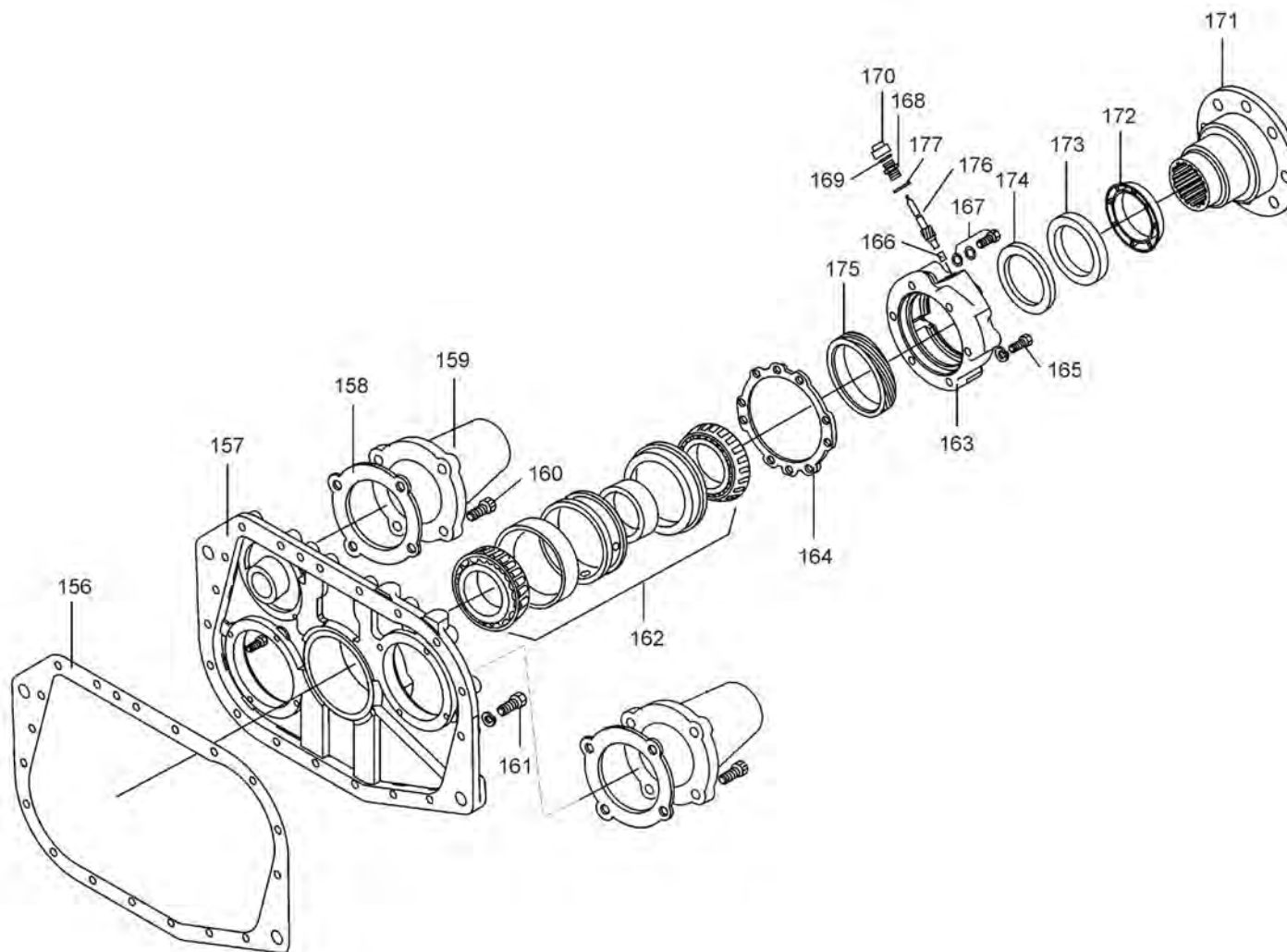

Item No.	Part No.	Description	Qty.	Remark
156	60075235	Cushion, rear cover	1	
157	60075153	Housing, rear cover	1	
158	60075233	Cushion, bearing cover, middle shaft, auxiliary box	2	
159	60104356	Shaft cover, middle, lengthening	1	
160	60075162	Bolt GP	8	
161	60103965	Bolt, hexagon	18	
162	60064779	Cylindrical roller bearing	1	
163	60104368	Cover, rear bearing, output shaft	1	
164	60075147	Cushion, rear bearing cover	1	
165	60122637	Bolt, hexagon	5	
166	60075239	Shaft sleeve, driven gear, odometer	1	
167	60075163	Bolt GP	1	
168	60075161	connector, odometer	1	
169	60125229	Seal ring, O-type	1	
170	60075220	Guard sleeve, odometer	1	
171	60075174	Flange disc, output	1	
172	60075140	Hood, dustproof	1	
173	A230101000344	Oil seal	1	
174	A230101000345	Bearing cover, rear, main shaft	1	
175	60125234	Drive gear, odometer	1	
176	60125251	Driven gear, odometer	1	
177	60075124	Gasket	1	

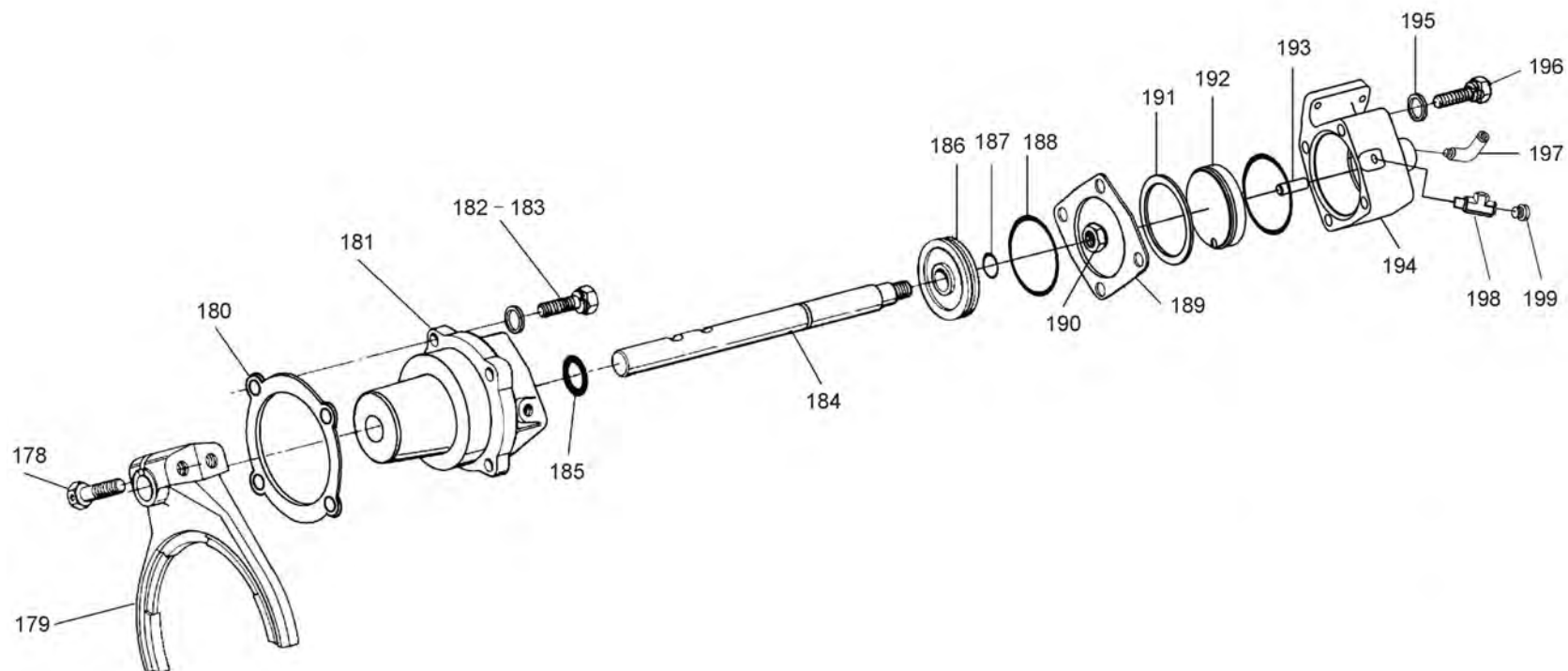

Item No.	Part No.	Description	Qty.	Remark
178	60122671	Bolt, head with hole, hexagon, small	2	
179	60075254	Shift fork, auxiliary box	1	
180	60075164	Cushion, seal	1	
181	60075231	Air cylinder	1	
182	60122663	Bolt, hexagon, small	4	
183	10132662	Washer	4	
184	60075138	Shaft, shift fork	1	
185	60075205	Seal ring, O-type	1	
186	60075139	Piston, air cylinder	1	
187	60075204	Seal ring, O-type	1	
188	60075203	Seal ring, O-type	2	
189	60075240	Seal pad, cover, cylinder	1	
190	60122660	Nut, nylon	1	
191	60075127	Ring, locating	1	
192	60075190	Piston, middle location	1	
193	60075116	Pin, guide	1	
194	60075191	Cylinder, middle location	1	
195	60105586	Washer, spring	4	
196	60122636	Bolt, hexagon	4	
197	60075247	Connector, elbow	1	
198	60075171	Connector, tee pipe	1	
199	60125263	Plug, screw, conical, square head	1	

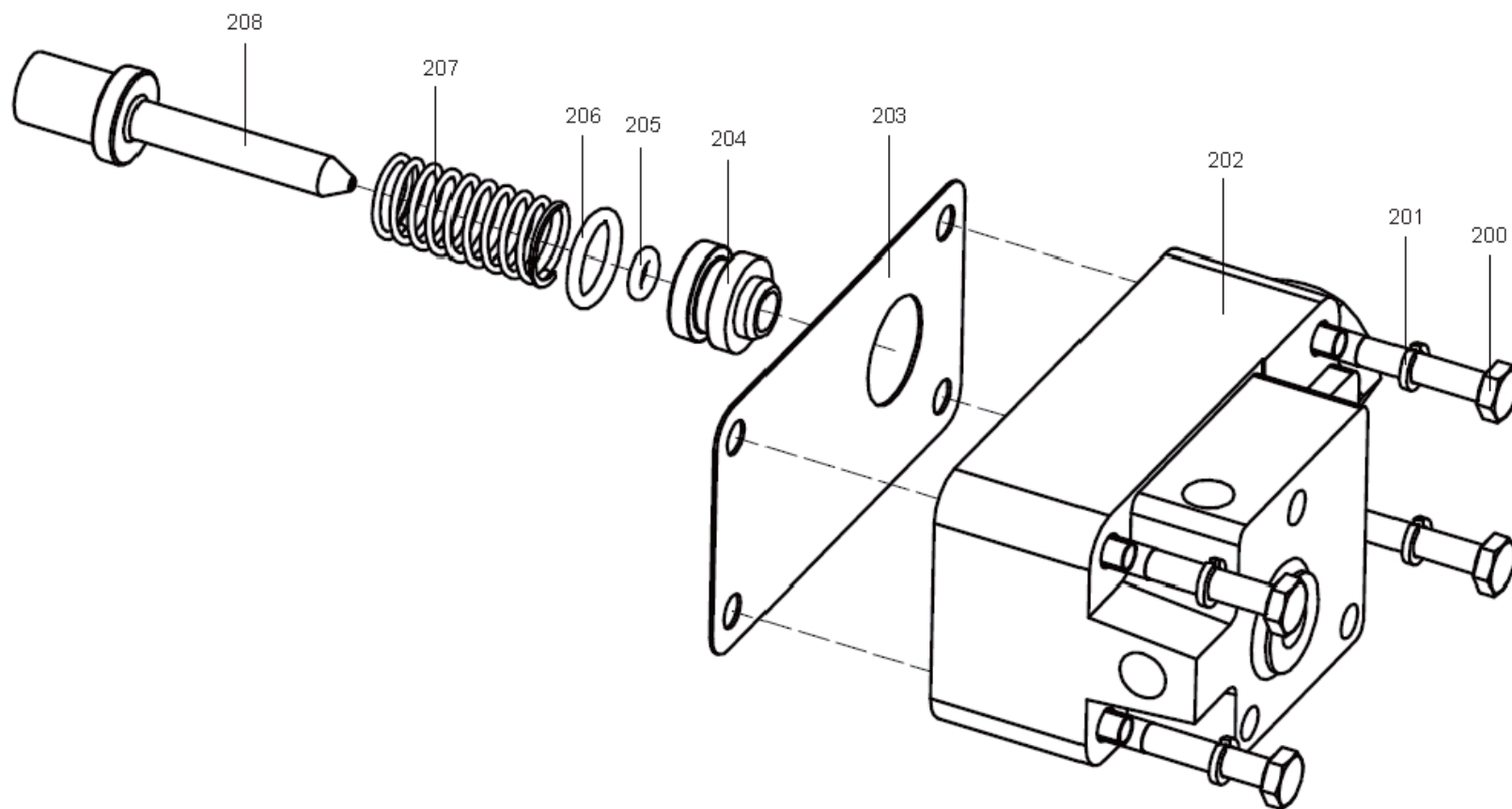

Item No.	Part No.	Description	Qty.	Remark
200	60125238	Bolt, hexagon	4	
201	60105583	Washer, spring	4	
202	A220401000652	Valve, servo	1	
203	60125268	Cushion, servo valve	1	
204	60104509	Guide sleeve, servo valve	1	
205	60125228	Seal ring, O-type	1	
206	60125227	Seal ring, O-type	6	
207	60125270	Spring, compressed	1	
208	60125269	Dowel pin, servo valve	1	

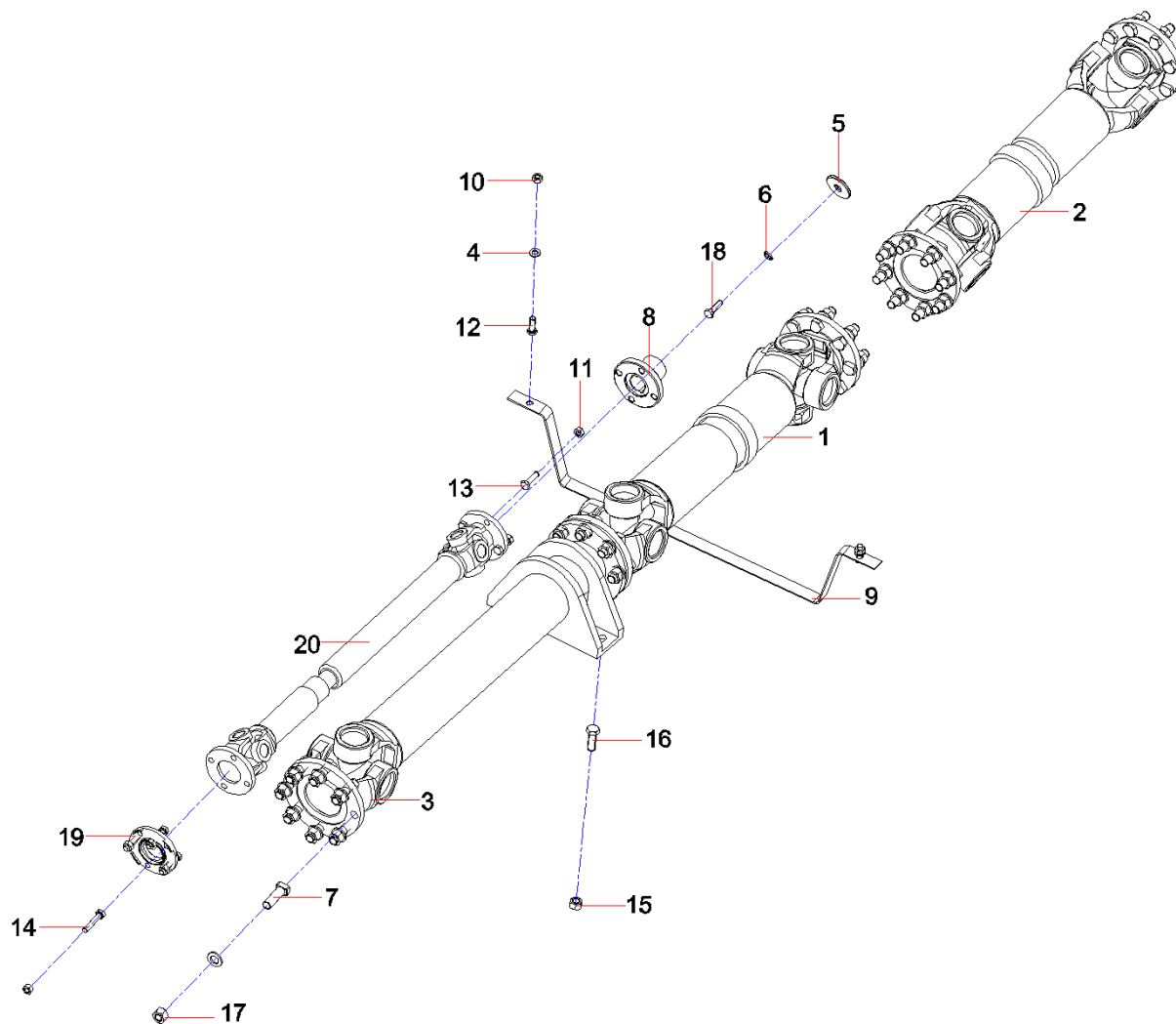



Item No.	Part No.	Description	Qty.	Remark
1	60013285	Drive shaft	1	
2	A229900006195	Drive shaft	1	
3	A229900003320	Drive shaft	1	
4	A210405000011	Washer	2	
5	A210444000001	Washer	4	
6	A210401000001	Nut	1	
7	60083402	Bolt, drive shaft	32	
8	10011759	Axile bush, coupling	1	
9	10683770	Guard plate, drive shaft	1	
10	A210307000017	Nut	6	
11	A210319000001	Nut	8	
12	A210111000023	Bolt	2	
13	A210111000026	Bolt	4	
14	A210111000029	Bolt	4	
15	A210319000019	Nut	2	
16	A210111000208	Bolt	2	
17	A210314000005	Nut	40	
18	A210111000197	Bolt	1	
19	11655414	Flange, spacer	1	
20	60103080	Drive shaft	1	

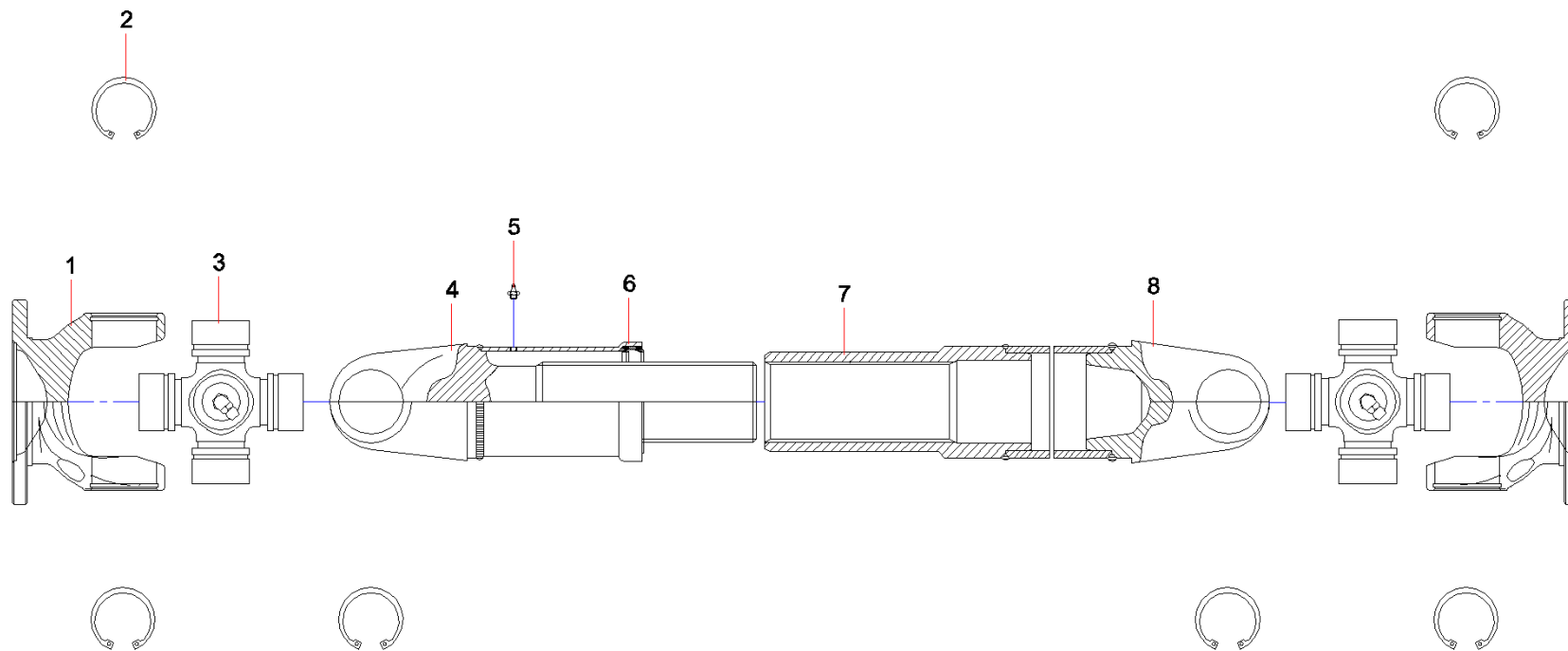

Item No.	Part No.	Description	Qty.	Remark
1	60049167	Fork, flange	2	
2	60049393	Clamp spring	8	
3	60156408	Cross shaft Assembly	2	
4	60156423	Shaft fork	1	
5	60096960	Oil Cup	1	
6	60156396	Dust-proof Cover Assy.	1	
7	60049176	Hub, spline	1	
8	60049179	Fork, universal joint	1	

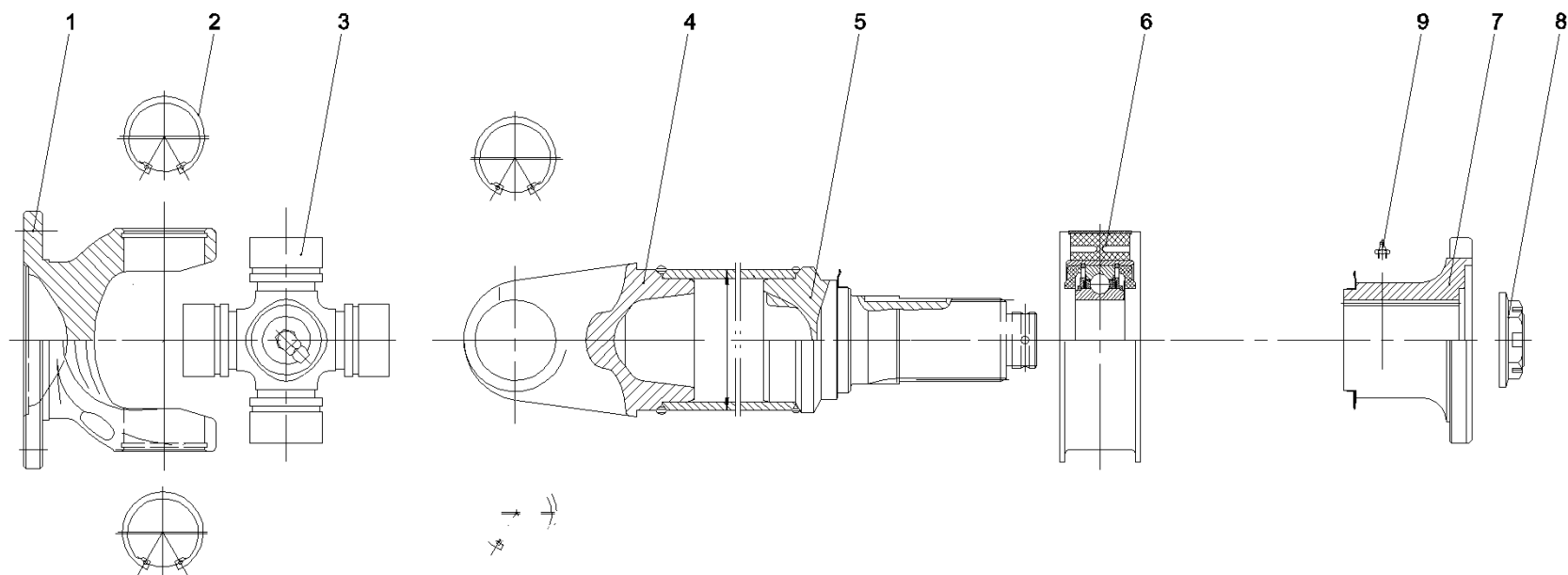

Item No.	Part No.	Description	Qty.	Remark
1	60049168	Fork, flange	1	
2	60049394	Clamp spring	4	
3	60049182	Joint GP, universal	1	
4	60049180	Fork, universal joint	1	
5	60049187	Shaft head	1	
6	60049183	Bracket GP, middle	1	
7	60049171	Flange, middle	1	
8	60049172	Lock nut, drive shaft	1	
9	A880899010002	Oil cup	1	

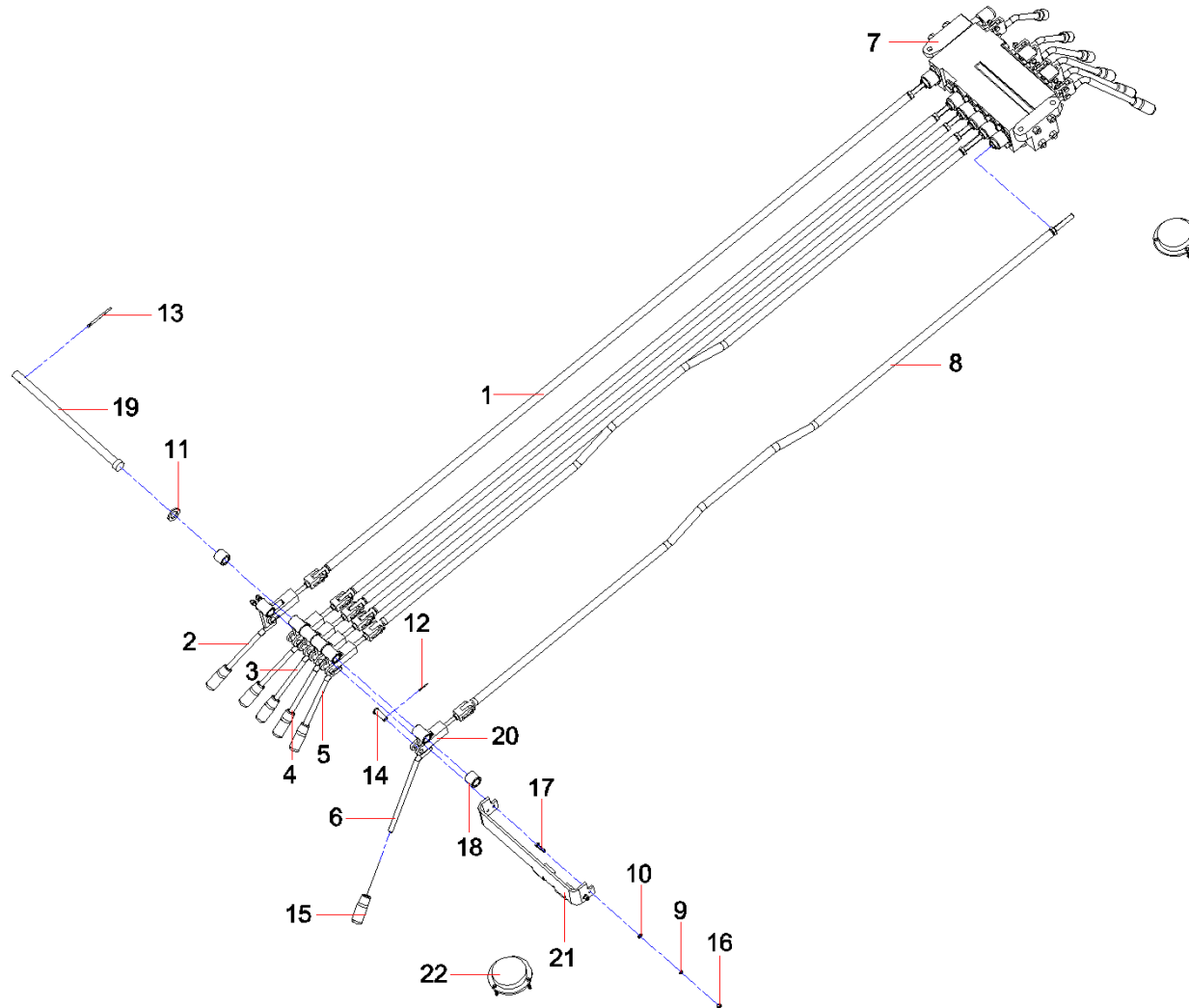

Item No.	Part No.	Description	Qty.	Remark
1	10243939	Weldment, two-force rod, chassis valve	4	
2	11697527	Control handle, right, chassis	2	
3	11697805	Control handle, right, chassis	1	
4	11697864	Control handle, right, chassis	1	
5	11698026	Control handle, right, chassis	1	
6	11698085	Control handle, right, chassis	1	
7	11701833	Instation, left chassis valve controller	1	
8	11400545	Weldment, two-force rod, chassis	2	
9	A210401000015	Washer	4	
10	A210405000005	Washer	4	
11	A210405000003	Washer	1	
12	A210491000009	Pin	6	
13	A210491000018	Pin	1	
14	A210508000100	Shaft, pin	6	
15	A219900000073	Sleeve, handle	6	
16	A210307000015	Nut	4	
17	A210111000071	Bolt	4	
18	10014988	Sleeve, shaft	2	
19	10138987	Shaft, pin, operation lever, auxiliary, right	1	
20	10138988	Fork, connection	6	
21	11703320	Retainer	1	
22	60142616	Level meter	2	

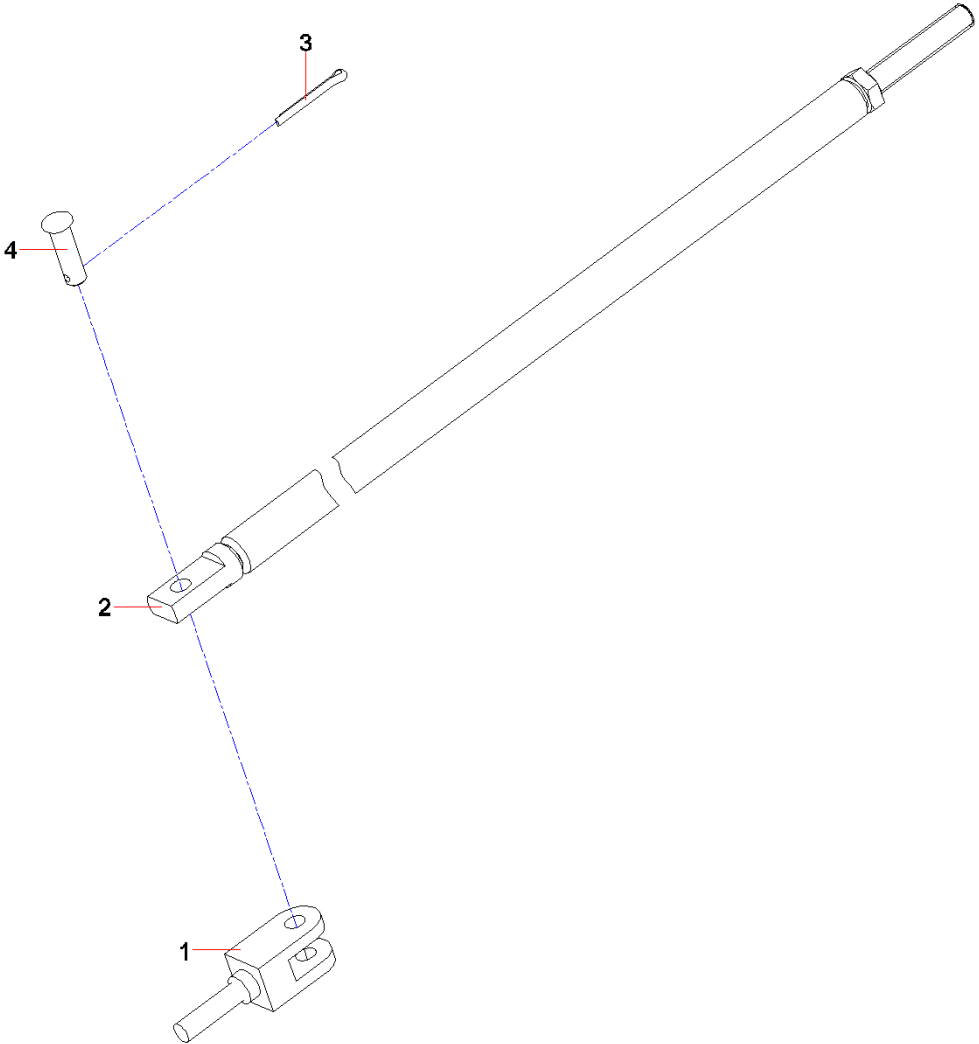



Item No.	Part No.	Description	Qty.	Remark
1	10025042	Fork, threaded connection, chassis valve	1	
2	10243938	Weldment, two-force rod, chassis valve	1	
3	A210501000023	Pin	1	
4	A210508000040	Shaft, pin	1	

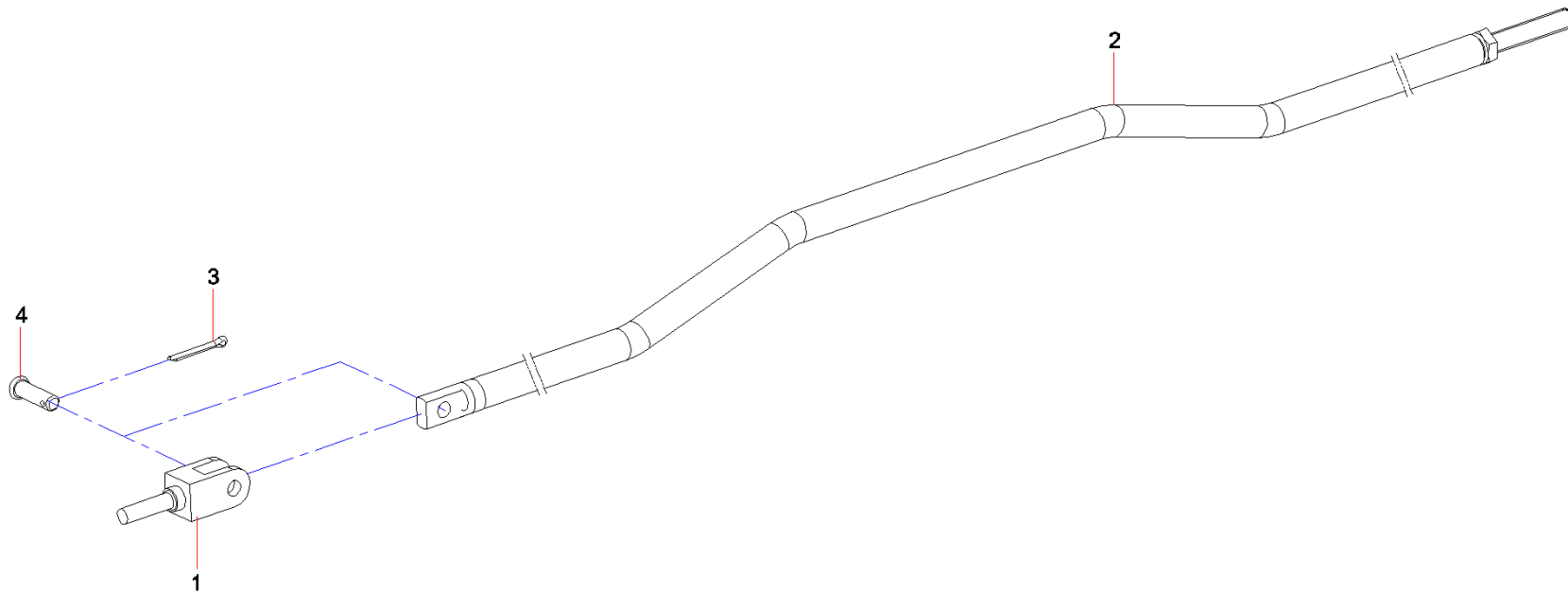

Item No.	Part No.	Description	Qty.	Remark
1	10025042	Fork, threaded connection, chassis valve	1	
2	11398021	Weldment, two-force rod, chassis valve	1	
3	A210501000023	Pin	1	
4	A210508000040	Shaft, pin	1	

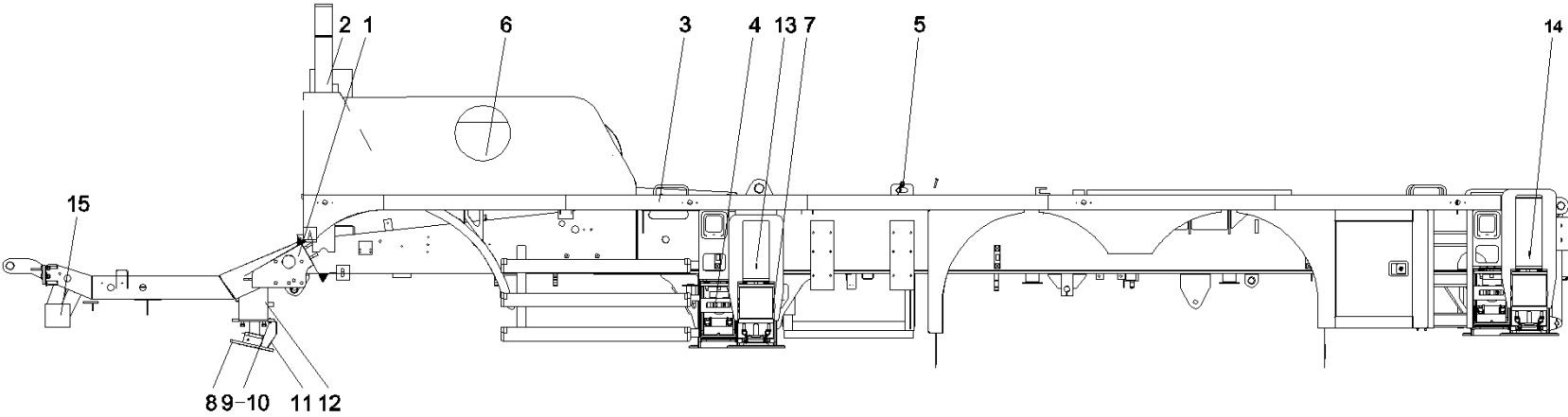

Item No.	Part No.	Description	Qty.	Remark
1	11605318	Weldment GP, frame	1	
2	11192161	Bracket GP, boom	1	
3	11603784	Platform GP	1	
4	11758802	Horizontal Outrigger Oil Cylinder QY17ZX	4	
5	11584037	Fixed device, hook block	1	
6	11233824	Hood, engine	1	
7	11229638	Moveable outrigger GP	1	
8	A810312000264	Pan, 5th outrigger	1	
9	A210111000090	Bolt	2	
10	A210401000017	Washer	1	
11	11328437	Bracket, limit, outrigger tray	1	
12	11773650	Cylinder,outrigger five	1	
13	11688282	Vertical cylinder, front	2	
14	11688296	Vertical cylinder, rear	2	
15	11692323	Guard, front	1	

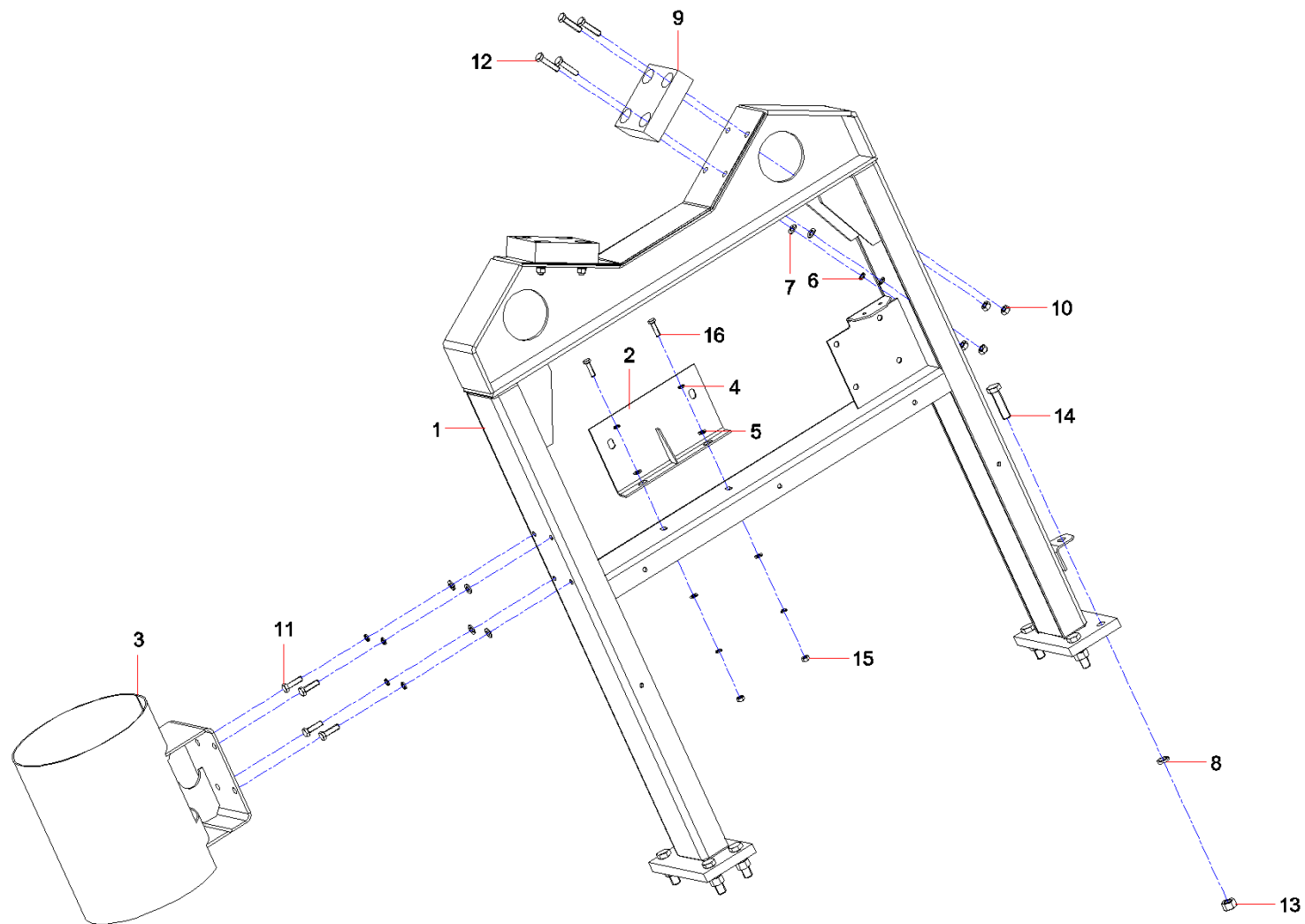

Item No.	Part No.	Description	Qty.	Remark
1	11191624	Bracket, boom	1	
2	11192164	Bracket, water tank	1	
3	10917043	Drum, hook. aux.	1	
4	A210401000017	Washer	4	
5	A210405000007	Washer	4	
6	A210401000001	Nut	12	
7	A210405000011	Washer	12	
8	A210401000004	Washer	8	
9	11881957	Plate, shim	2	
10	A210307000017	Nut	8	
11	A210111000025	Bolt	4	
12	A210111000028	Bolt	8	
13	A210307000040	Nut	8	
14	A210111000281	Bolt	8	
15	A210307000012	Nut	2	
16	A210111000091	Bolt	2	

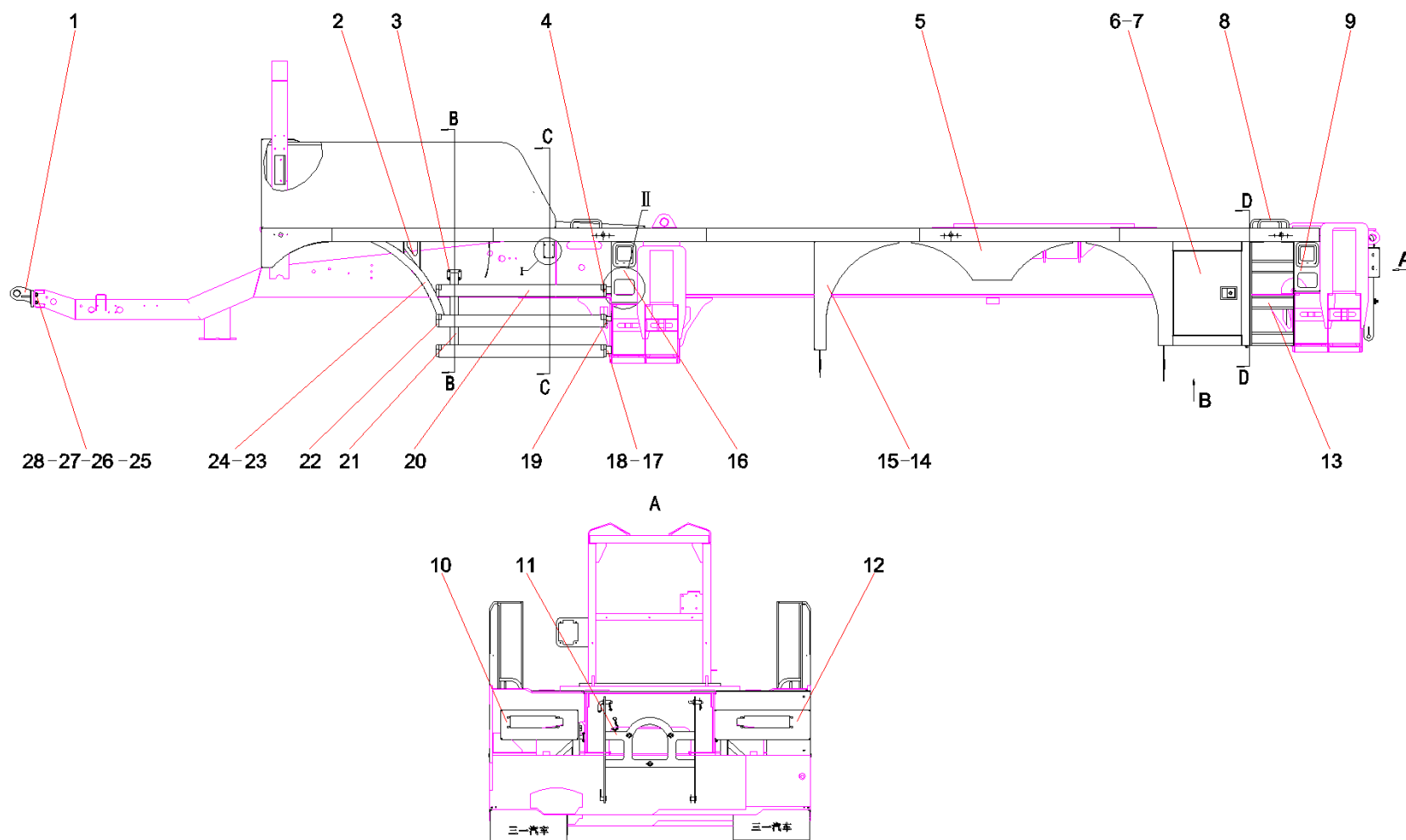



Item No.	Part No.	Description	Qty.	Remark
1	11692034	Towing hook, front	2	
2	10483859	Support, front dashboard	4	
3	A210111000088	Bolt	8	
4	A230199000047	Cover, end	6	
5	11203487	Retainer GP	2	
6	11697351	Door GP, right tool box	1	
7	11696630	Door GP, tool box, left	1	
8	A290000002357	Handle, aluminum	4	
9	11411694	Shield 3, illuminating lamp, outrigger	1	
10	11772232	Plate, hood, tail lamp, left	1	
11	12199468	Spare tyre rack assem.	1	
12	11772623	Shield, tail lamp, right	1	
13	11695935	Ladder GP	1	
14	11287767	Fender GP, middle, right	1	
15	11287653	Fender GP, middle, left	1	
16	11400637	Shield 1, illuminating lamp, outrigger	2	
17	11203567	Plate, bend	3	
18	11203568	Plate, bend	2	
19	11203564	Plate, bend	1	
20	11203499	Cross beam, aluminum	6	
21	11203296	Support, guardrail	2	
22	A230199000046	Cover, end	6	

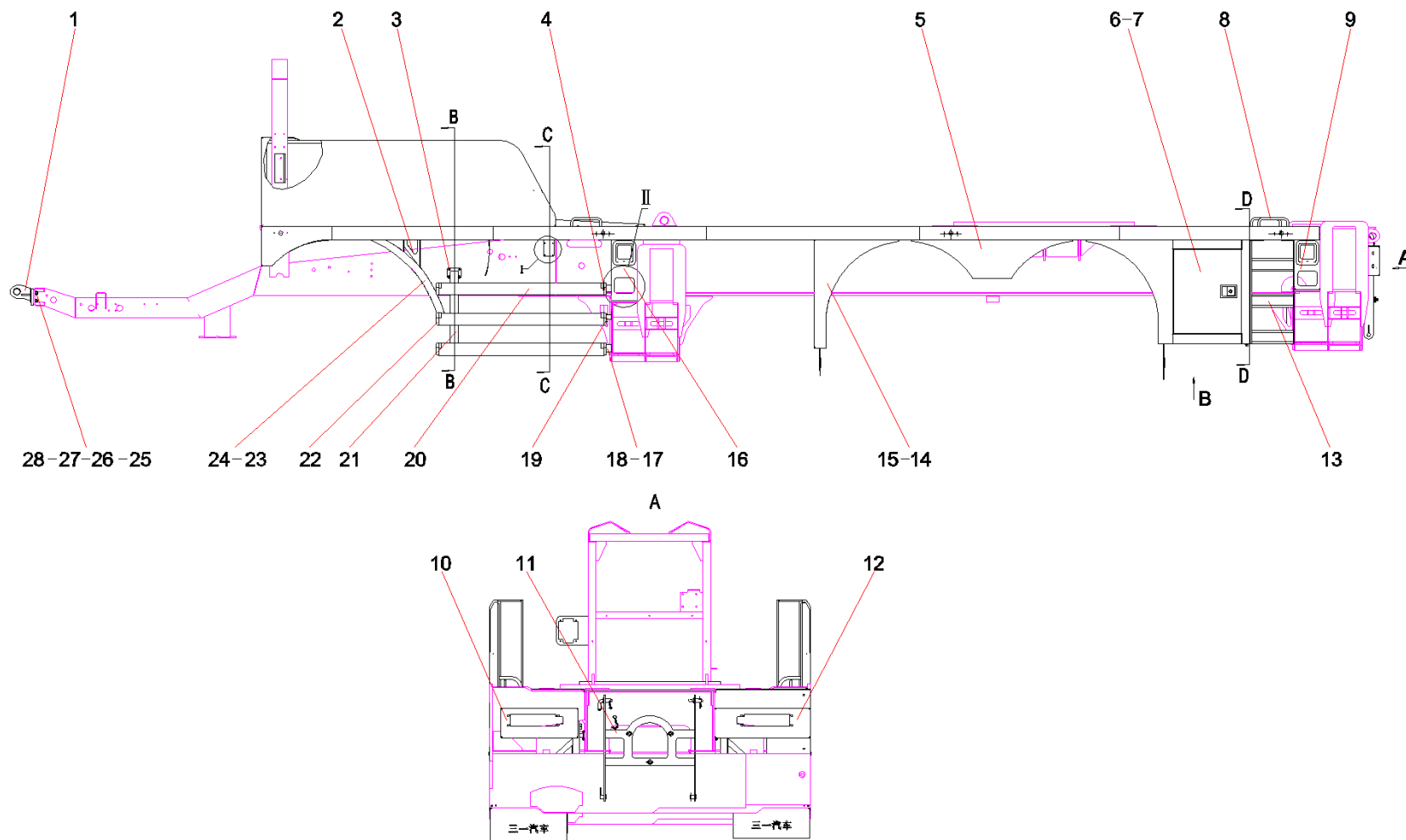

Item No.	Part No.	Description	Qty.	Remark
23	A229900004376	Mudguard, rear, left front wheel	1	
24	A229900004377	Mudguard, rear, wheel, front, right	1	
25	A210401000004	Washer	8	
26	A210405000003	Washer	8	
27	A210111000243	Bolt	8	
28	A210307000040	Nut	8	

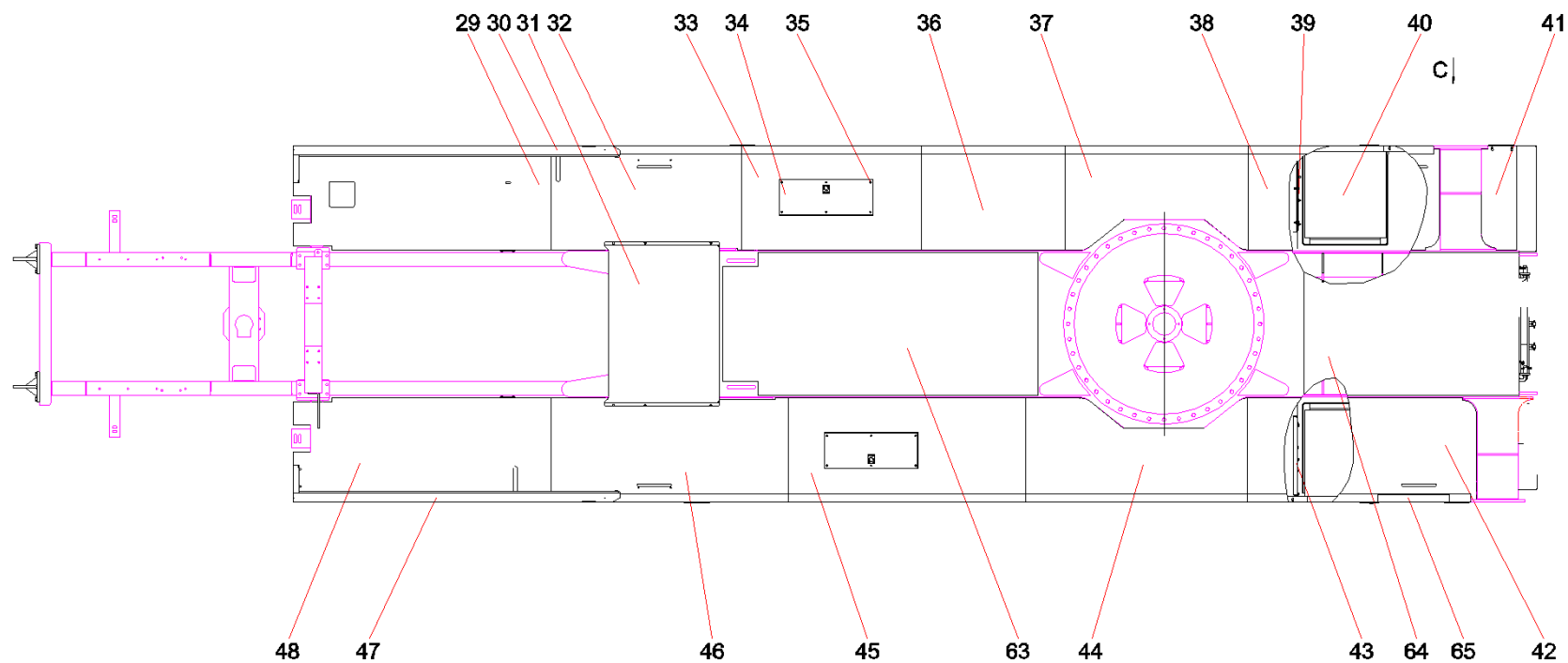

Item No.	Part No.	Description	Qty.	Remark
29	11603780	Platform, right front	1	
30	12201974	right guard rail assemblySYM5304J3.3.2A.	1	
31	10166047	Plate, cover, rear, shield	1	
32	11287320	Plate, cover, outrigger, front, right	1	
33	11287642	Cover, oil tank, hydraulic	1	
34	10002419	Cap MTG GP, tank filler	2	
35	A210210000007	Screw	4	
36	11285824	Platform 2, middle, right	1	
37	11285862	Platform, middle, right	1	
38	11697383	Platform plate, rear, right	1	
39	11200388	Mudguard GP, RH, rear	1	
40	10173923	Toolbox body GP	2	
41	11534993	Cover, lamp shield	1	
42	11697900	Plate, platform, rear left	1	
43	11201445	Mudguard GP, rear, LH	1	
44	11288622	Platform, middle, left	1	
45	11531085	Cover, diesel tank	1	
46	11288289	Cover, outrigger, front, left	1	
47	11246563	Guardrail AS, left	1	
48	11288071	Platform, front, left	1	
63	11705511	Antiskid paste	1	
64	11705821	Antiskid paste	1	

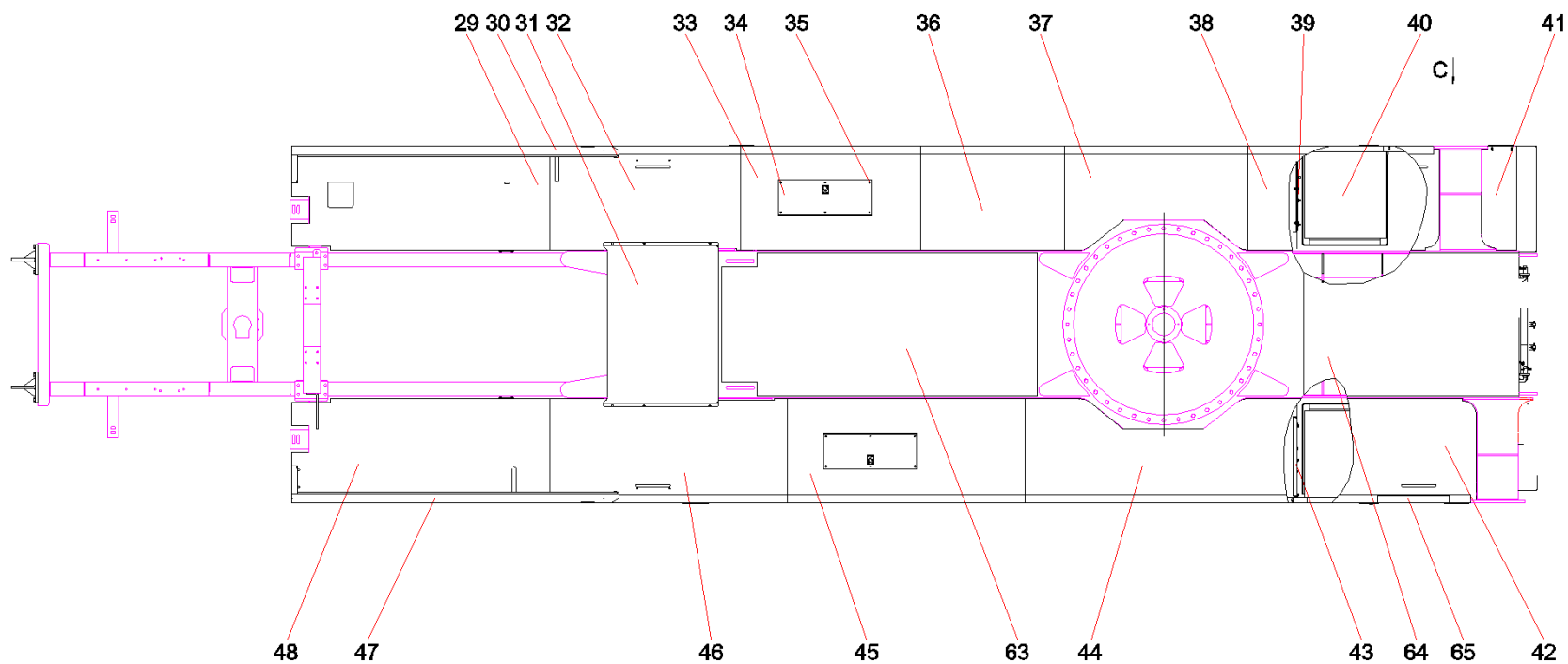

Item No.	Part No.	Description	Qty.	Remark
65	11689015	Antiskid paste	1	

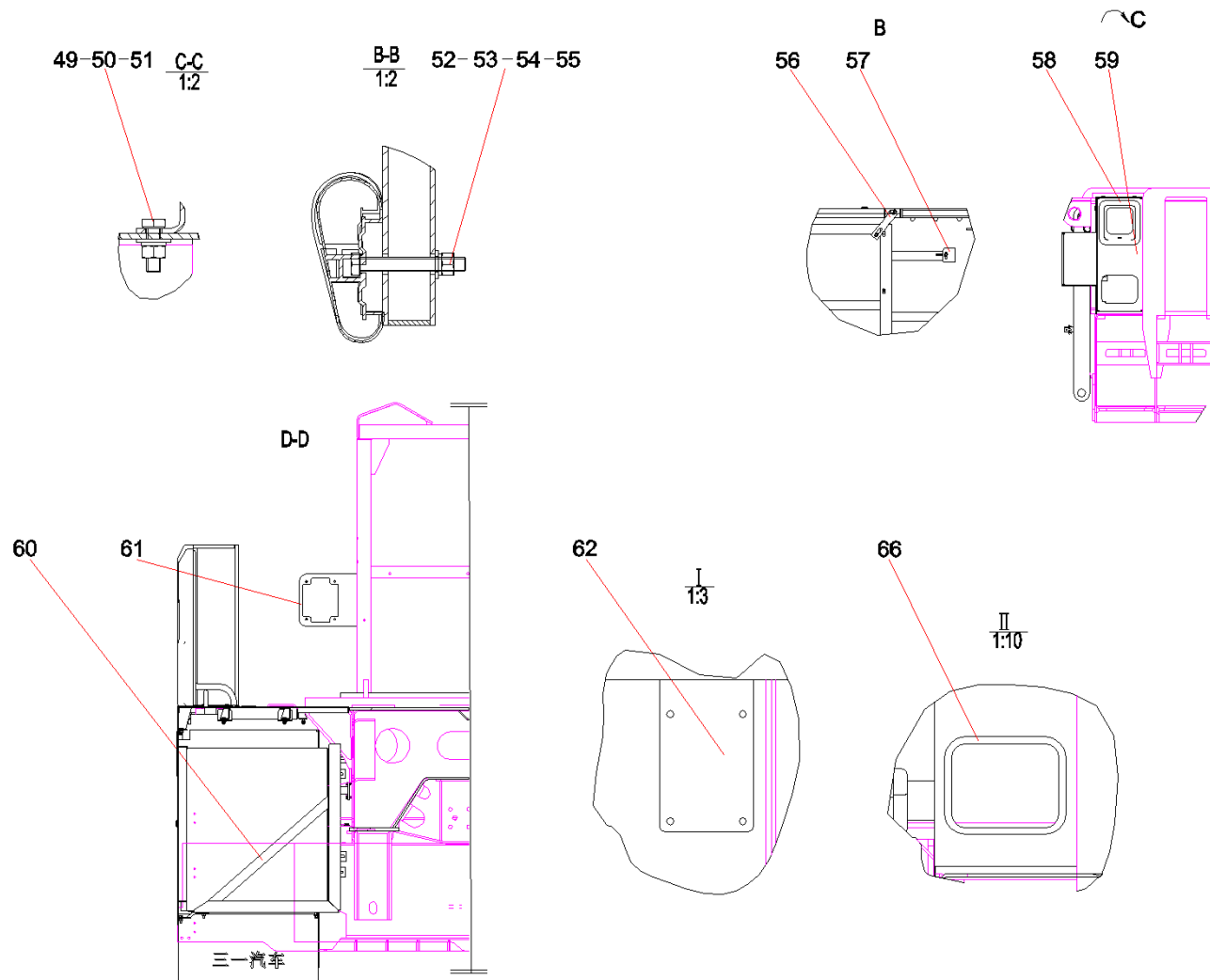



Item No.	Part No.	Description	Qty.	Remark
49	A210405000011	Washer	16	
50	A210401000001	Nut	12	
51	A210111000090	Bolt	104	
52	A210307000012	Nut	110	
53	A210405000007	Washer	106	
54	A210401000017	Washer	106	
55	A210111000095	Bolt	6	
56	10253707	Connection plate	2	
57	11470447	Steel, angle	44	
58	10735745	Shield	4	
59	11398994	Shield 2, illuminating lamp, outrigger	1	
60	11466888	Bracket, toolbox	2	
61	11225113	Bracket, ureophil pump	1	
62	10015945	Bracket, switch, accelerator, outrigger	2	
66	11083215	Strip, seal	4	

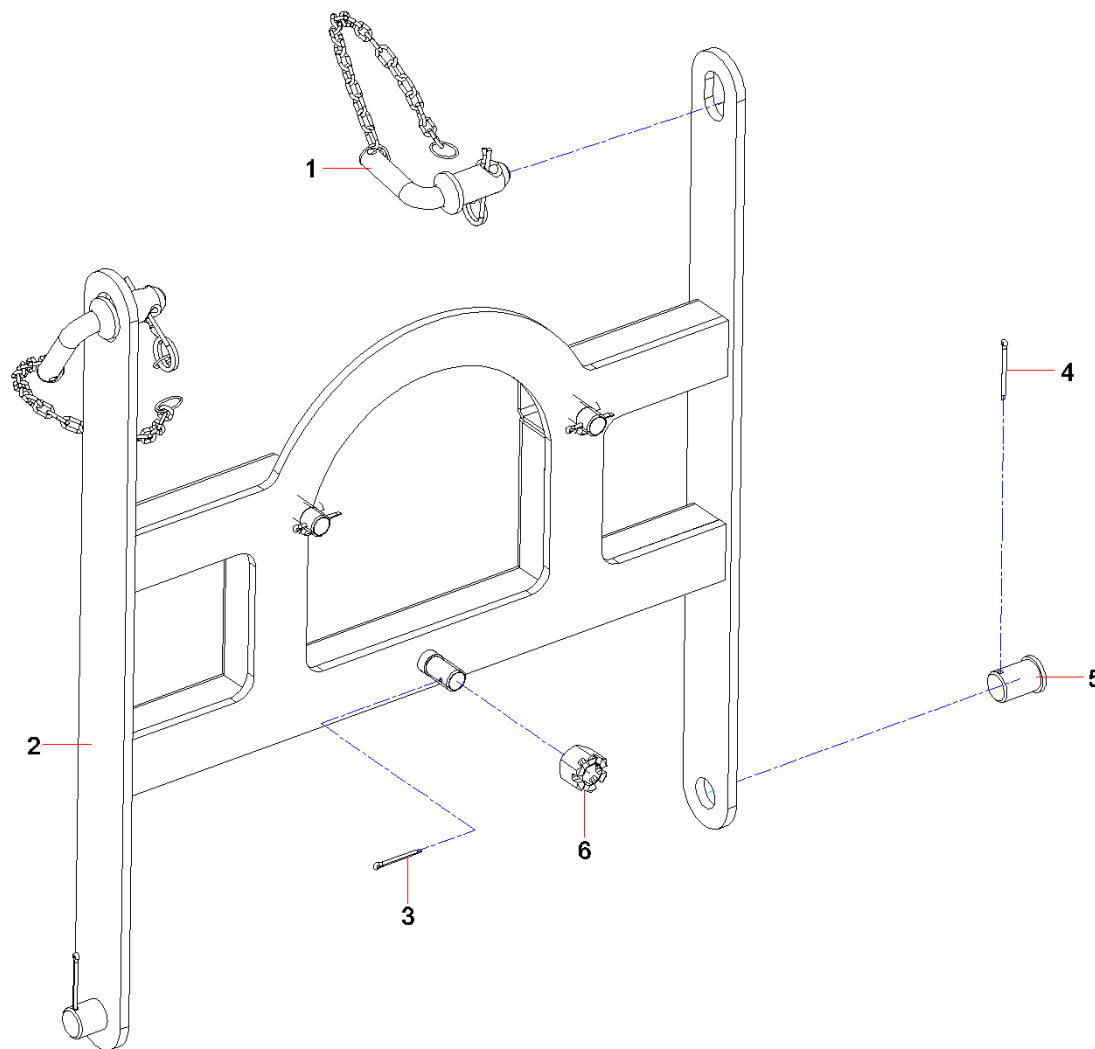

Item No.	Part No.	Description	Qty.	Remark
1	00000182	Dowel GP, upper	2	
2	12199393	Spare tyre rack	1	
3	A210491000017	Pin	3	
4	A210491000018	Pin	2	
5	00000339	Dowel, lower	2	
6	A210355000007	Nut	3	

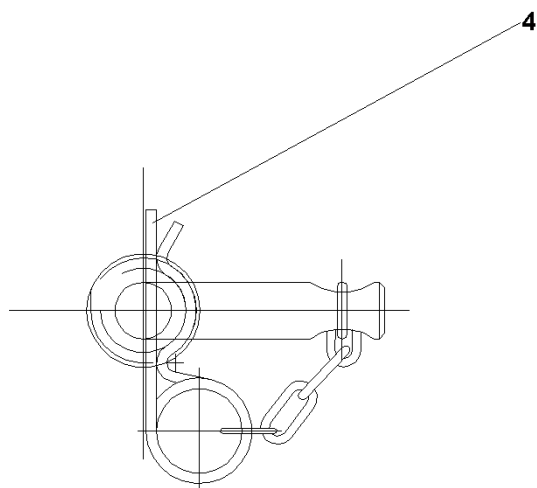
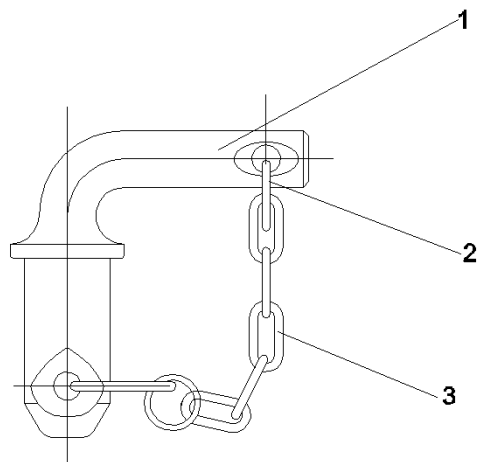

Item No.	Part No.	Description	Qty.	Remark
1	00000181	Inserted pin, upper	1	
2	A229900000176	Ring, key	2	
3	11033634	Chain	1	
4	A829900002661	Pin, elastic	1	

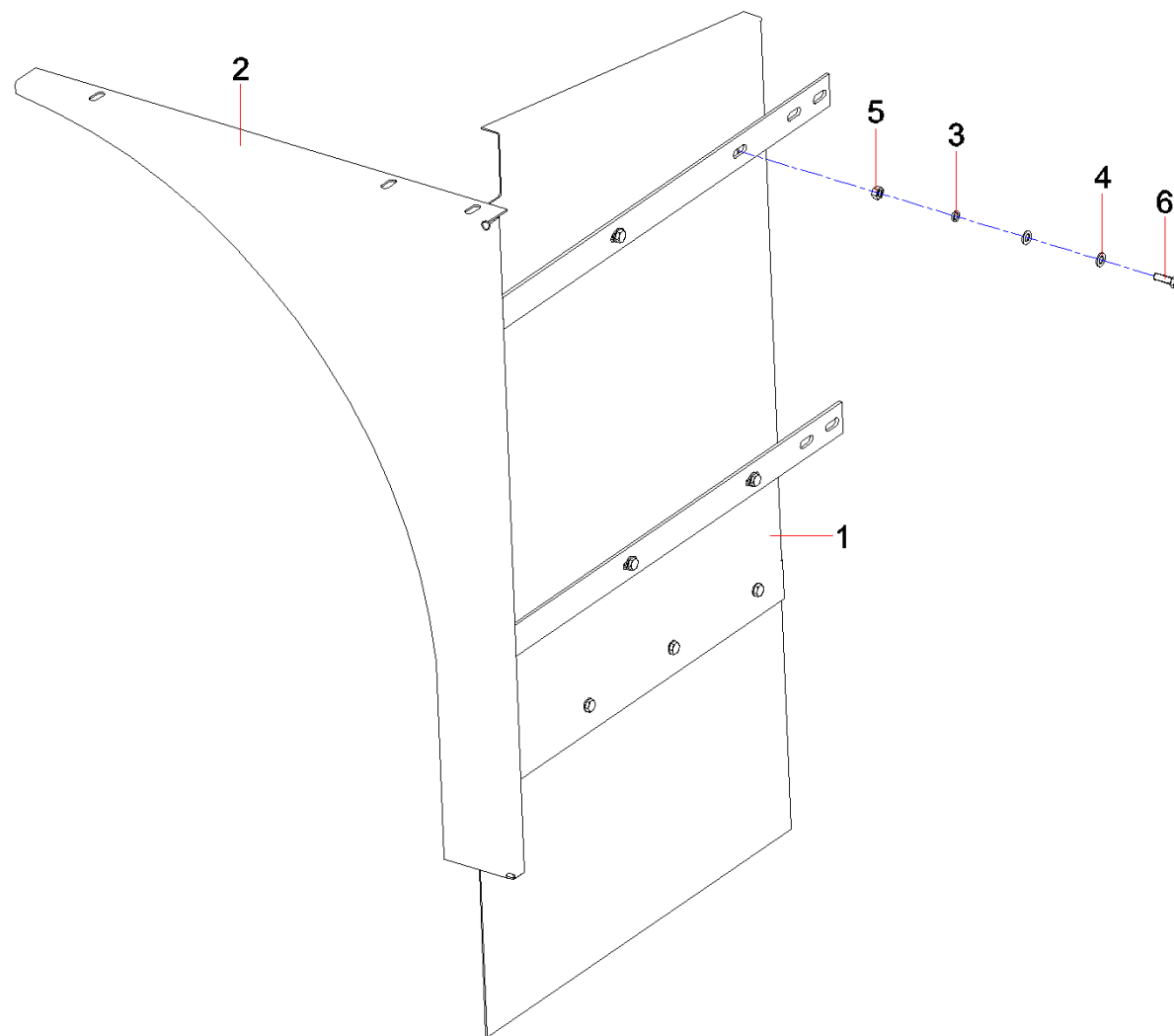

Item No.	Part No.	Description	Qty.	Remark
1	11480538	Fender GP,front,right	1	
2	11287750	Plate	1	
3	A210401000017	Washer	2	
4	A210405000007	Washer	4	
5	A210307000012	Nut	2	
6	A210111000090	Bolt	2	

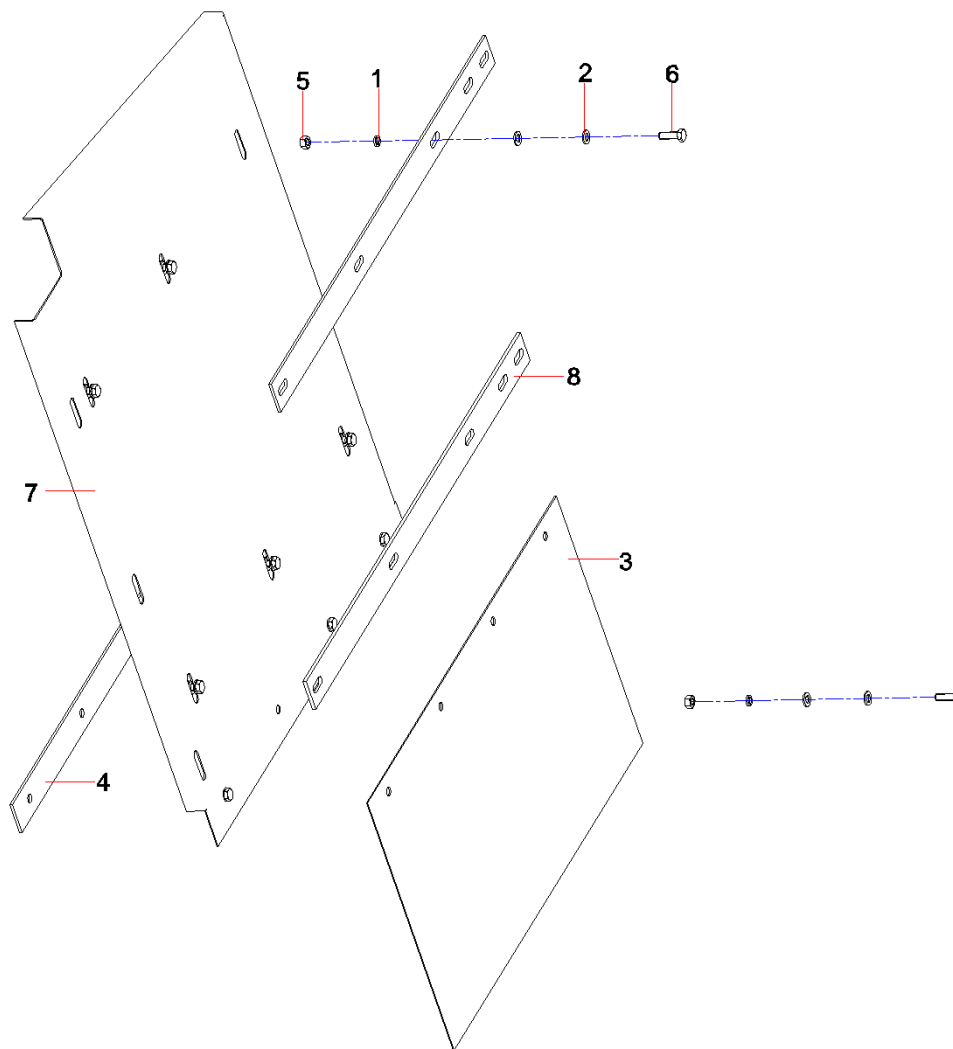



Item No.	Part No.	Description	Qty.	Remark
1	A210401000017	Washer	10	
2	A210405000007	Washer	20	
3	A820606030678	Plate, rubber, side	1	
4	A820101329212	Layering	1	
5	A210307000012	Nut	10	
6	A210111000090	Bolt	10	
7	11479104	Plate	1	
8	11200387	Connection plate 2, fender	2	

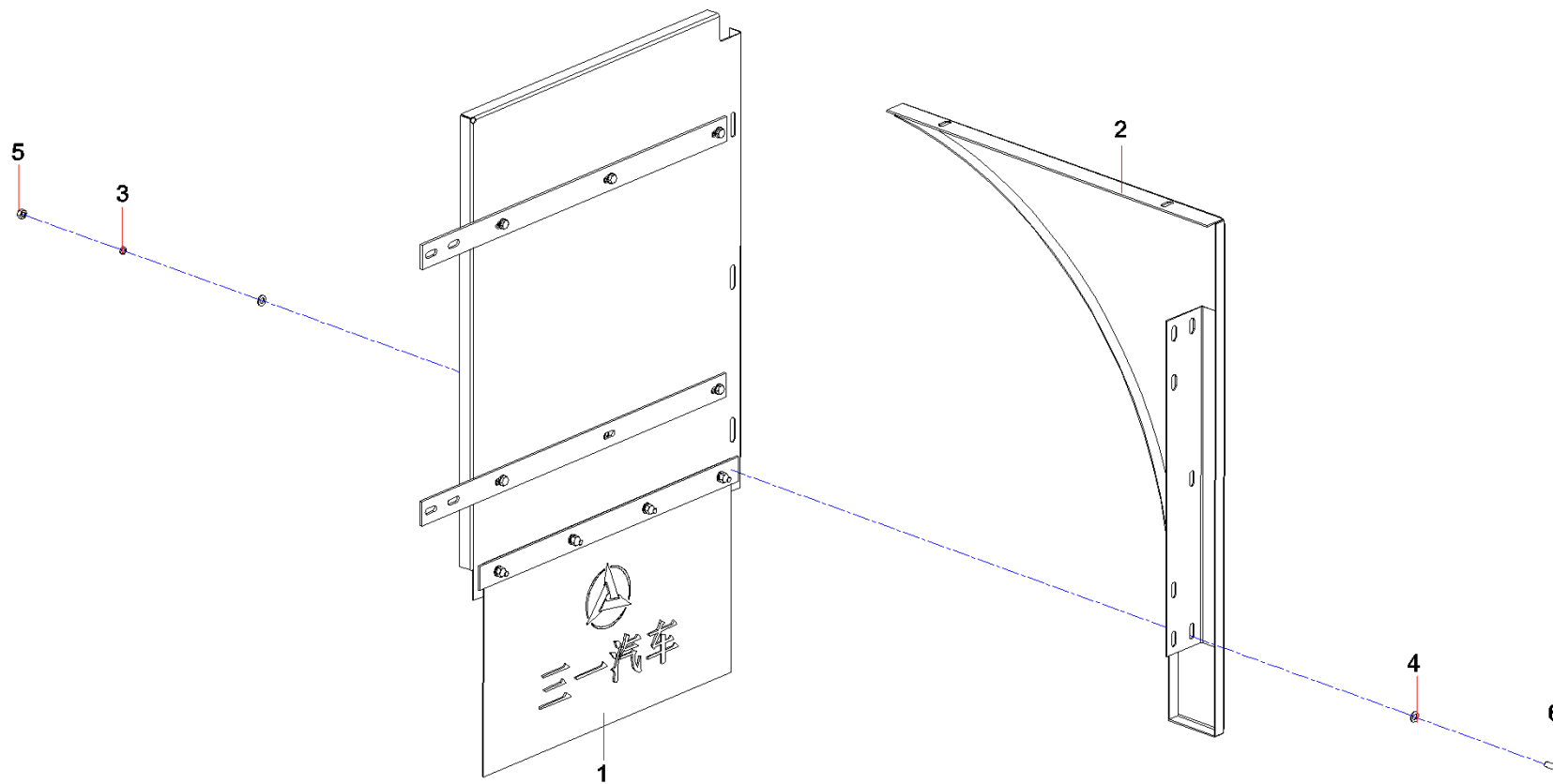

Item No.	Part No.	Description	Qty.	Remark
1	11200388	Mudguard GP, RH, rear	1	
2	11287645	Plate	1	
3	A210401000017	Washer	3	
4	A210405000007	Washer	6	
5	A210307000012	Nut	3	
6	A210111000090	Bolt	3	

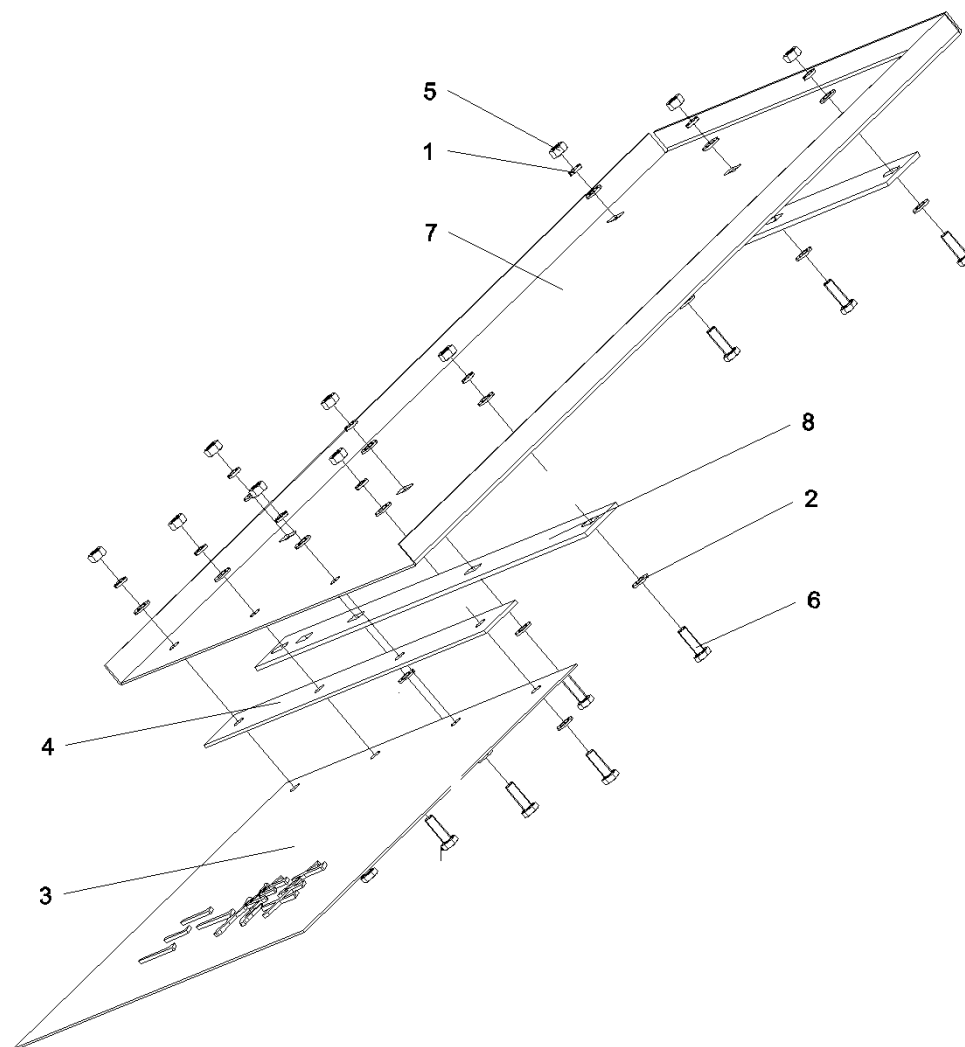

Item No.	Part No.	Description	Qty.	Remark
1	A210401000017	Washer	10	
2	A210405000007	Washer	20	
3	A820606030678	Plate, rubber, side	1	
4	A820101329212	Layering	1	
5	A210307000012	Nut	10	
6	A210111000090	Bolt	10	
7	10139429	Plate	1	
8	11200387	Connection plate 2, fender	2	

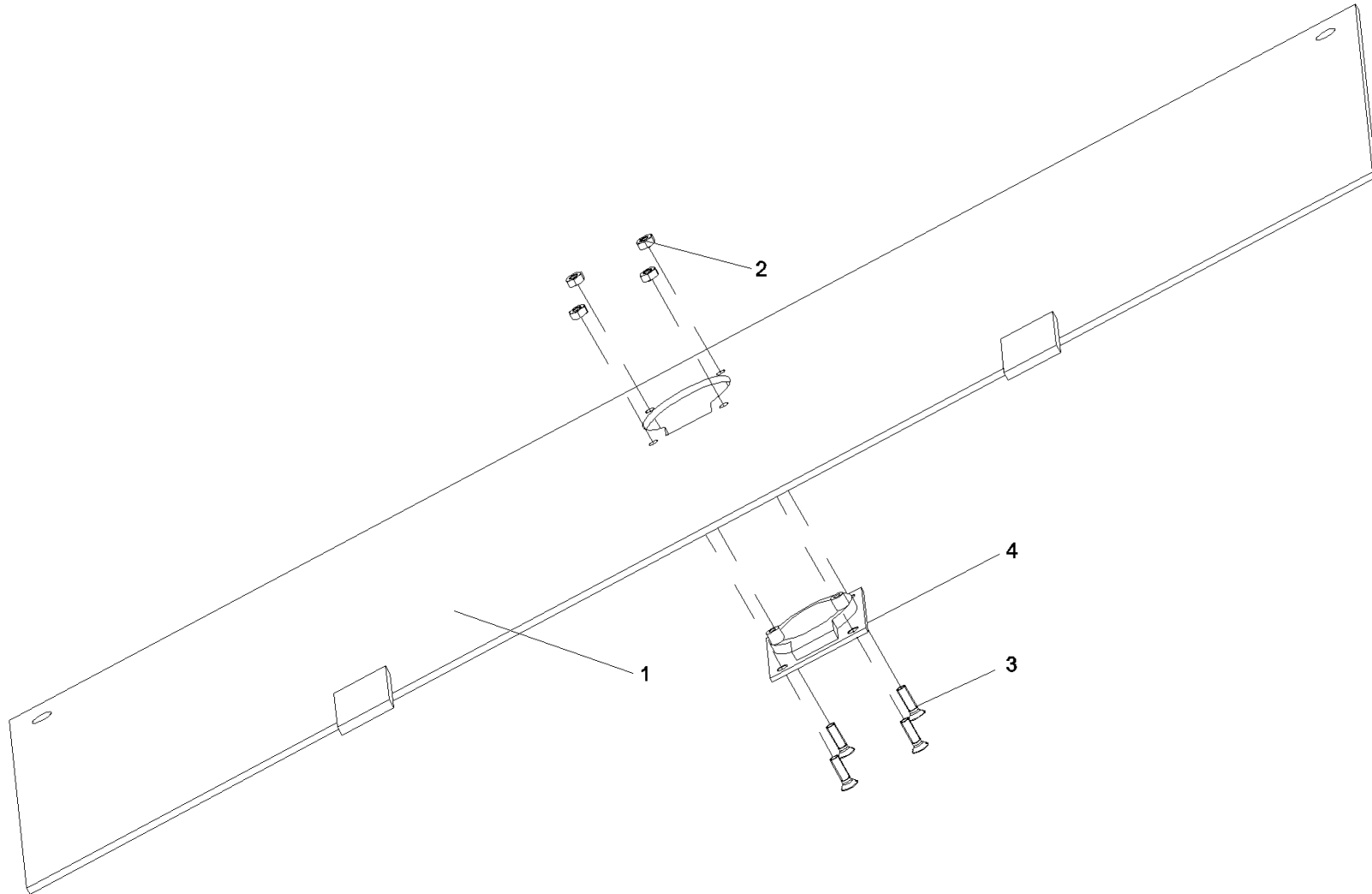

Item No.	Part No.	Description	Qty.	Remark
1	10002418	Cover GP, oil filler	1	
2	A210307000014	Nut	4	
3	A210203000007	Screw	4	
4	A229900003988	Buckle, mension, access cover, stainless steel	1	

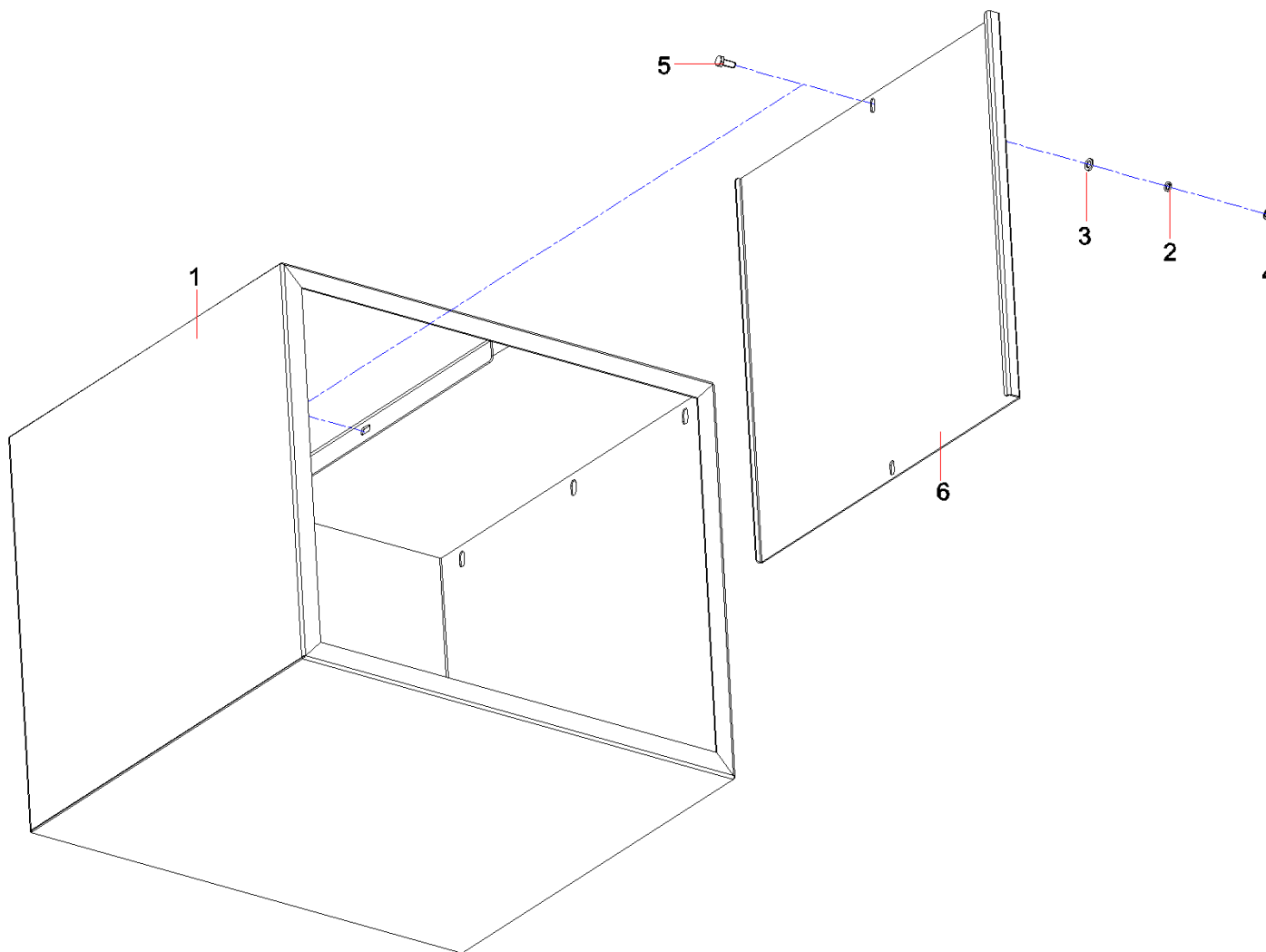



Item No.	Part No.	Description	Qty.	Remark
1	11455123	Tool box body	1	
2	A210401000017	Washer	2	
3	A210405000007	Washer	2	
4	A210307000012	Nut	2	
5	A210111000089	Bolt	2	
6	11455121	Plate, spacer	1	

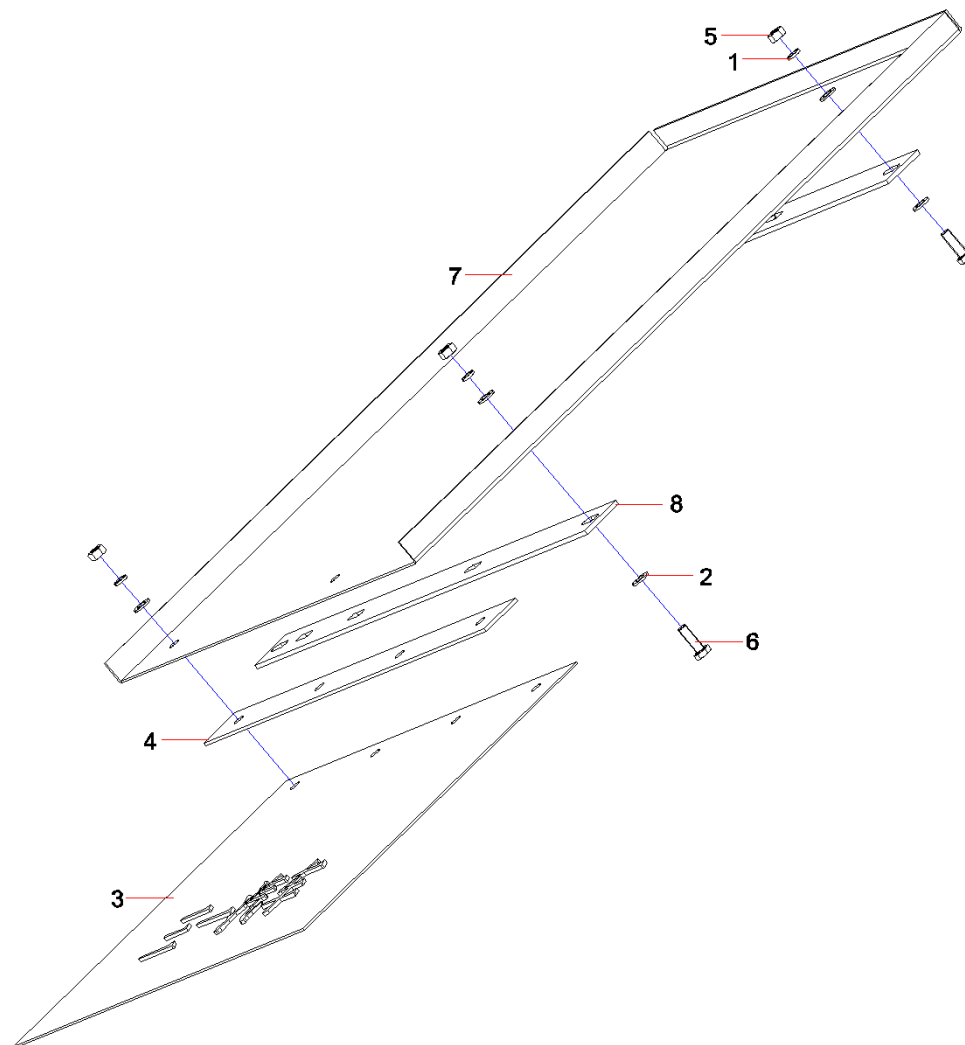

Item No.	Part No.	Description	Qty.	Remark
1	A210401000017	Washer	10	
2	A210405000007	Washer	20	
3	A820606030678	Plate, rubber, side	1	
4	A820101329212	Layering	1	
5	A210307000012	Nut	10	
6	A210111000090	Bolt	10	
7	10139425	Plate	1	
8	11200387	Connection plate 2, fender	2	

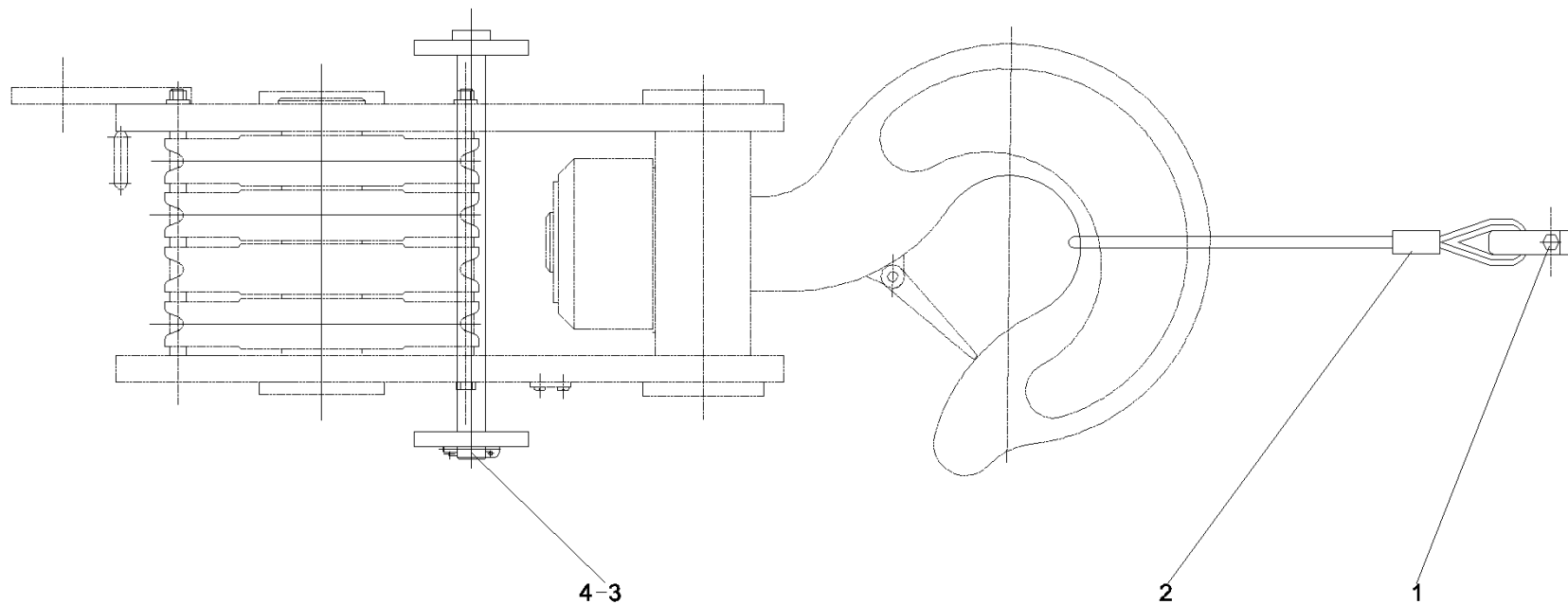

Item No.	Part No.	Description	Qty.	Remark
1	A210111000030	Bolt	1	
2	11053592	Sling, wire rope	1	
3	A829900002661	Pin, elastic	1	
4	11584036	Shaft, pin	1	

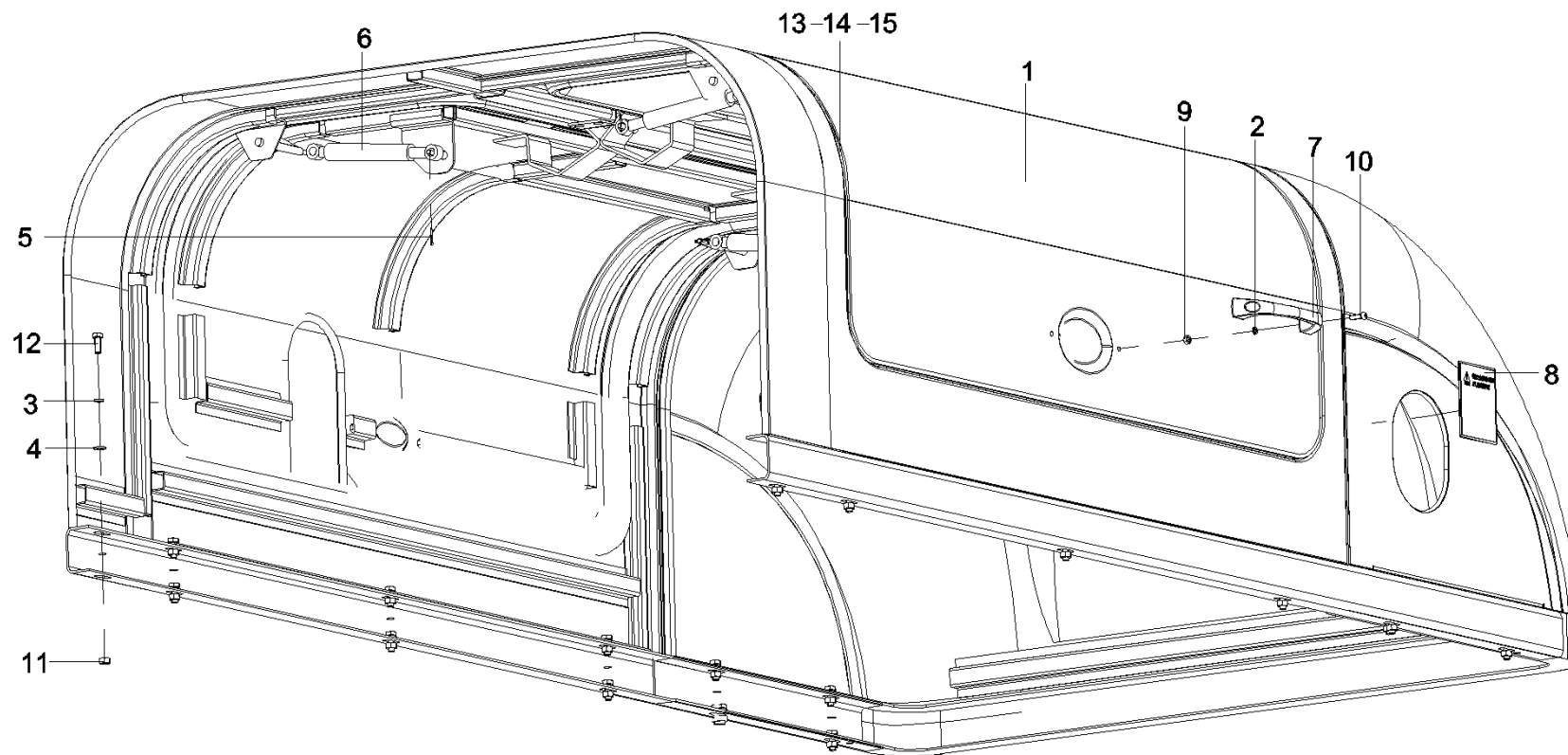

Item No.	Part No.	Description	Qty.	Remark
1	11233826	Hood GP, engine	1	
2	A210401000016	Washer	4	
3	A210401000017	Washer	24	
4	A210405000007	Washer	24	
5	A210491000009	Pin	8	
6	A229900003056	Spring, air	4	
7	A230199000010	Handle, door	2	
8	A820101990492	Warning board, hot	1	
9	A210307000016	Nut	4	
10	A210210000017	Screw	4	
11	A210307000012	Nut	24	
12	A210111000089	Bolt	24	
13	11083215	Strip, seal	2	
14	11083216	Strip, seal	2	
15	11127687	Strip, seal	2	

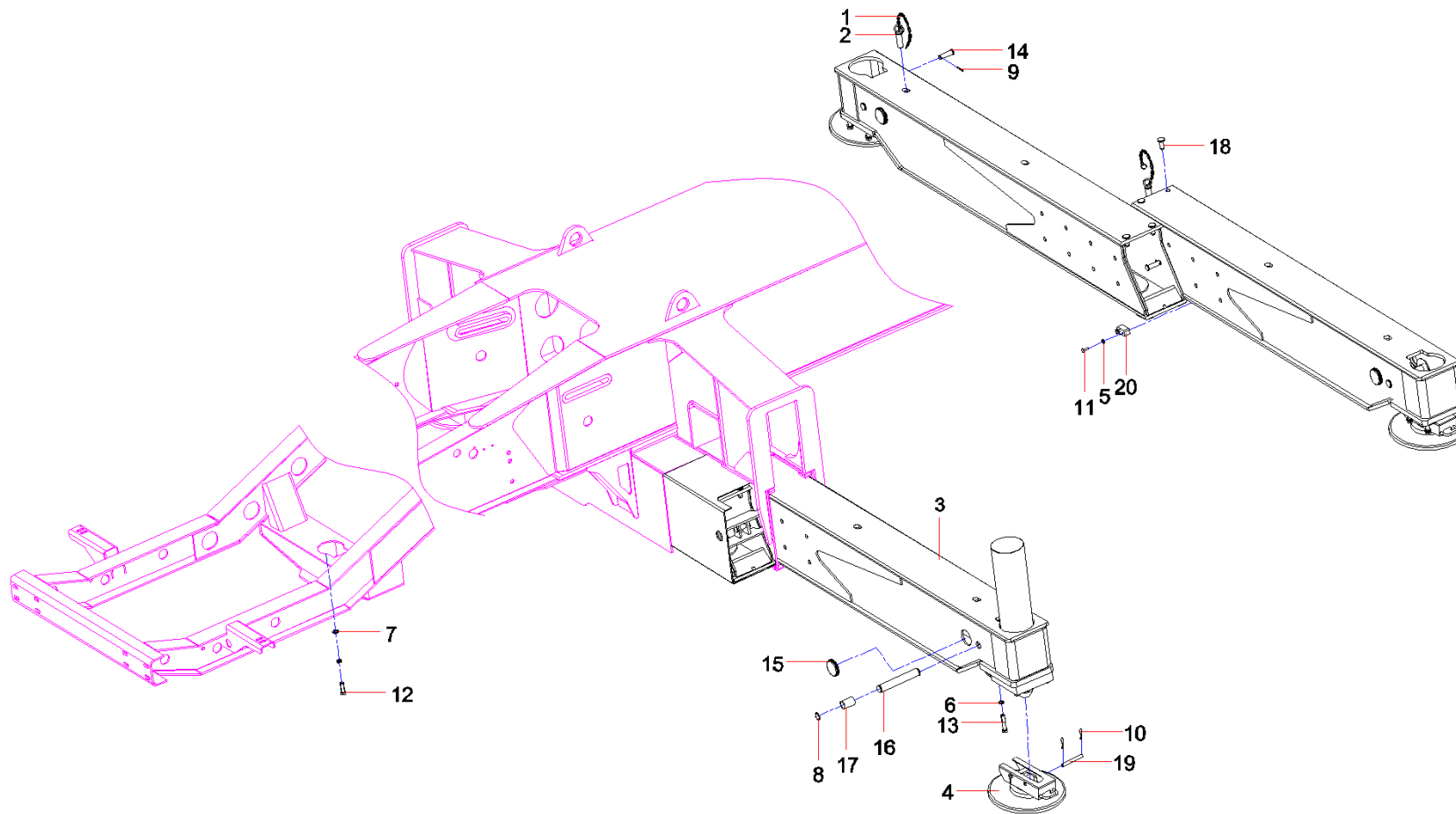



Item No.	Part No.	Description	Qty.	Remark
1	A210861000001	Chain	4	
2	A810420000979	Lock pin welding	4	
3	11229649	Outrigger, movable	4	
4	12817159	support foot traySYM5304J3.3.5.3	4	
5	A210405000011	Washer	16	
6	A210401000004	Washer	16	
7	A210405000003	Washer	20	
8	A210416000048	Ring, retainer	8	
9	A210501000008	Pin	4	
10	A829900002661	Pin, elastic	16	
11	A210111000018	Bolt	16	
12	A210111000055	Bolt	4	
13	A210111000347	Bolt	16	
14	12818027	pinSYM5304J3.3.5-1	4	
15	10003350	Cover, round hole	8	
16	11048553	Shaft, pin	4	
17	11048554	Spacer bushing	8	
18	11048555	Adjustment block	8	
19	11050269	Locating pin	8	
20	11316005	Support block	8	

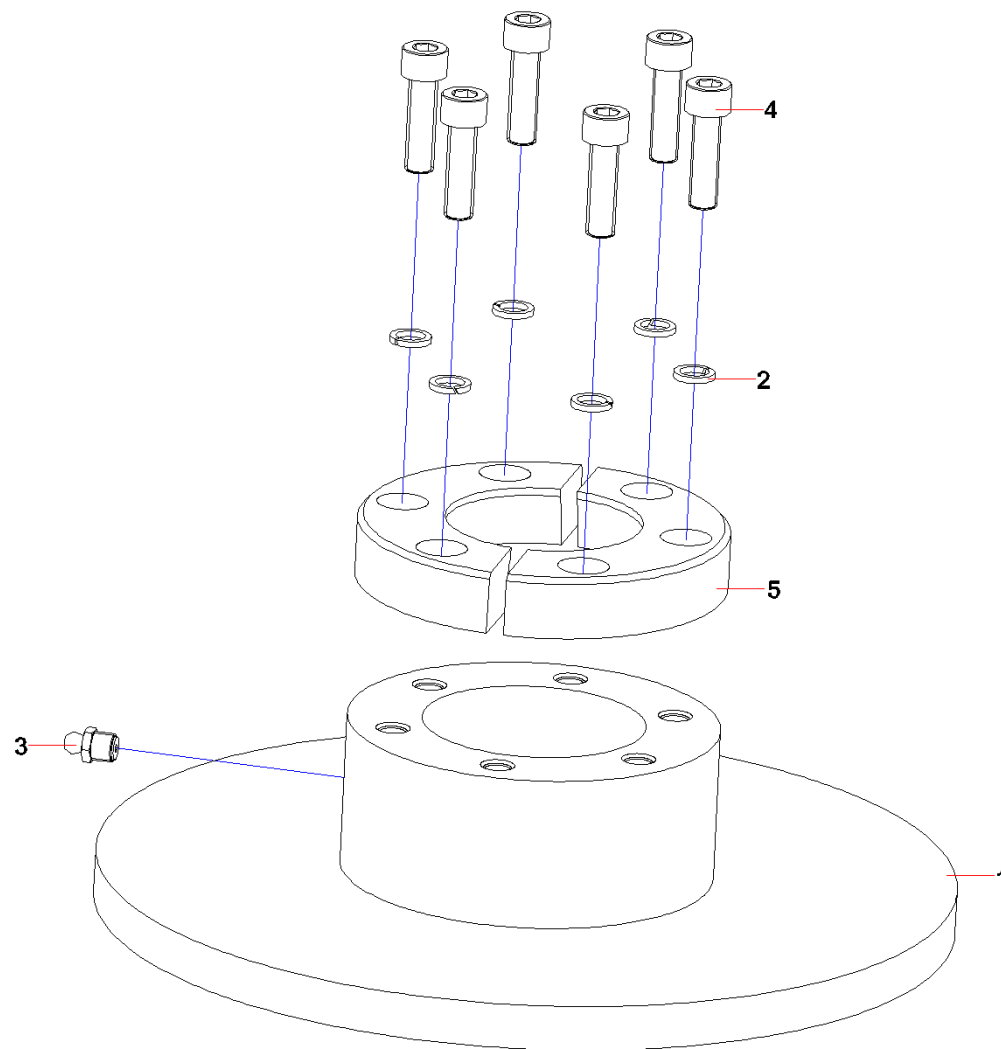

Item No.	Part No.	Description	Qty.	Remark
1	A810312000263	Tray body, outrigger	1	
2	A210401000001	Nut	6	
3	A210804000002	Cup, oil	1	
4	A210204000163	Screw	6	
5	A820101322966	Cover plate, ball seat	1	

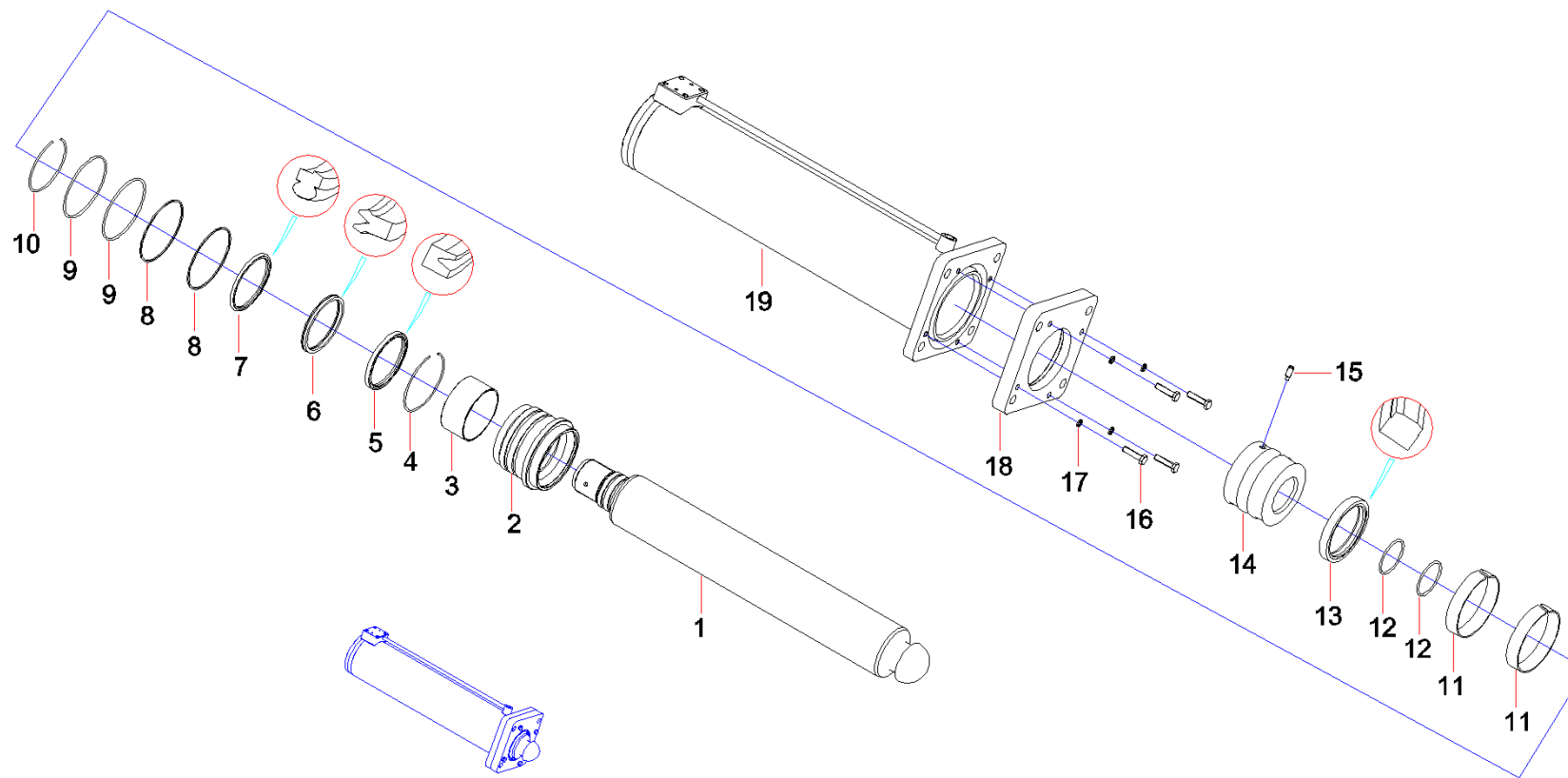

Item No.	Part No.	Description	Qty.	Remark
1	11320241	Rod, piston	1	
2	11688280	Sleeve, guide	1	
3	11688396	Sleeve, support	1	
4	A210417000004	Ring, retainer	1	
5	60044257	Ring, dustproof	1	
6	60011794	seal ring	1	
7	B230101001077	GS-ring, seal	1	
8	10073242	Ring, retainer	2	
9	60011928	O-ring	2	
10	A210417000001	Ring, retainer	1	
11	60011767	Ring, guide, UP	2	
12	60011933	O-ring	2	
13	60011788	Ring,seal	1	
14	10517059	ZXQY25CS13.48-1	1	
15	A210208000022	Screw	1	
16	A210111000027	Bolt	4	
18	11050130	Keep cover	1	
19	11050125	Cylinder GP	1	

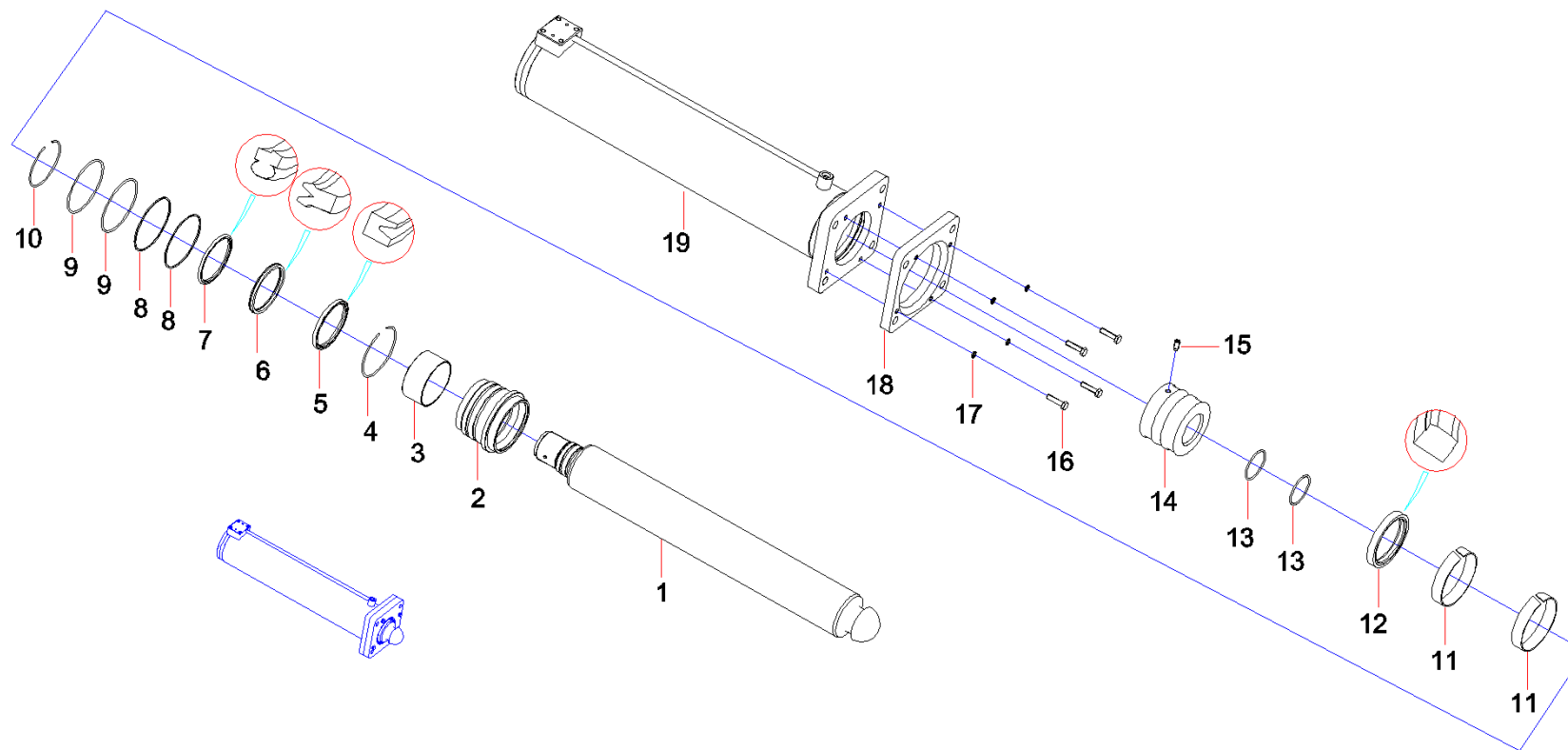

Item No.	Part No.	Description	Qty.	Remark
1	11320242	Rod, piston	1	
2	11688280	Sleeve, guide	1	
3	11688396	Sleeve, support	1	
4	A210417000004	Ring, retainer	1	
5	60044257	Ring, dustproof	1	
6	60011794	seal ring	1	
7	B230101001077	GS-ring, seal	1	
8	10073242	Ring, retainer	2	
9	60011928	O-ring	2	
10	A210417000001	Ring, retainer	1	
11	60011767	Ring, guide, UP	2	
12	60011788	Ring, seal	1	
13	60011933	O-ring	2	
14	10517059	ZXQY25CS13.48-1	1	
15	A210208000022	Screw	1	
16	A210111000027	Bolt	4	
17	A210401000001	Nut	4	
18	11050130	Keep cover	1	
19	11050290	Cylinder GP	1	

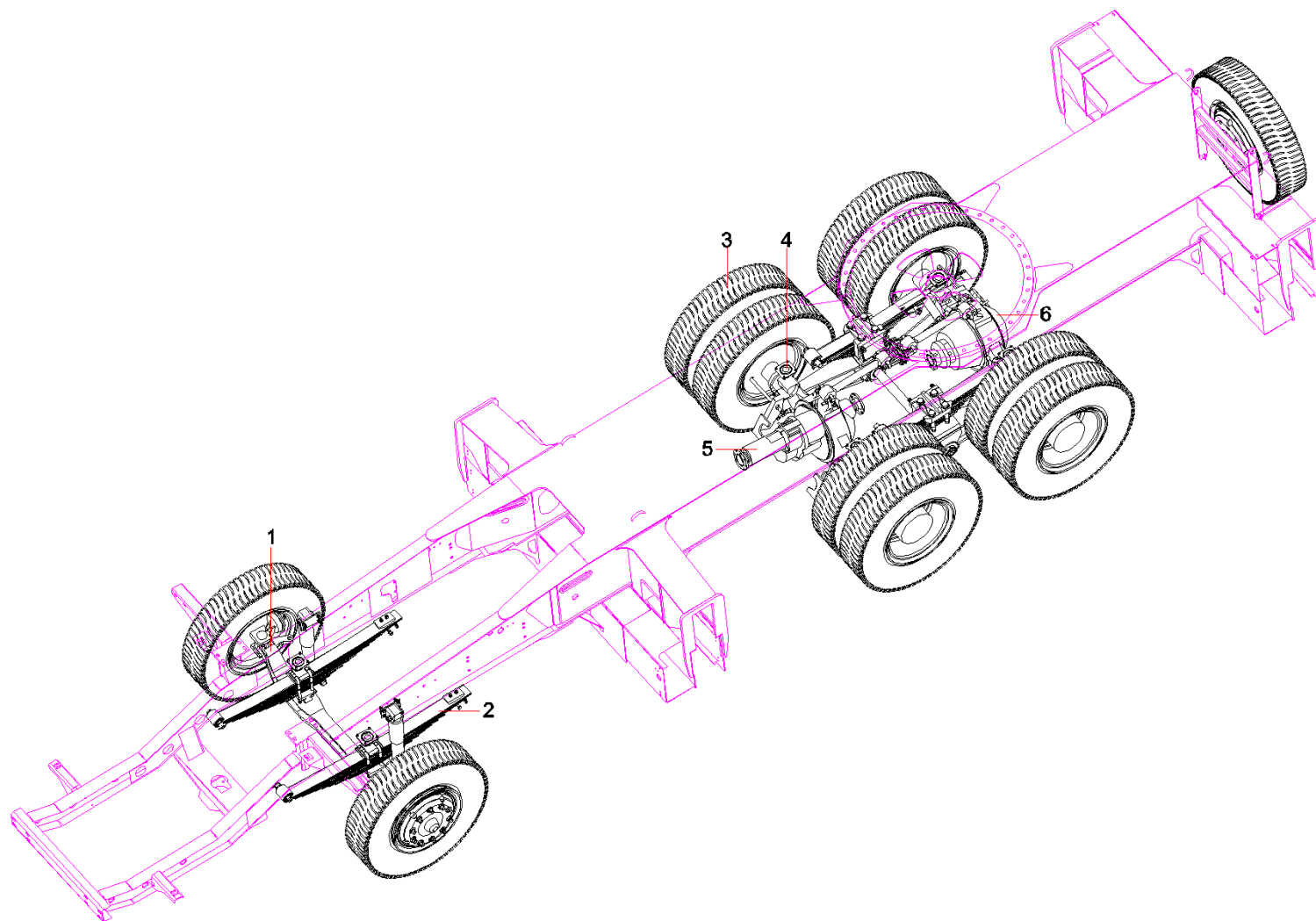



Item No.	Part No.	Description	Qty.	Remark
1	10187017	Front axle & connector GP	1	
2	11272867	Suspension GP, front	1	
3	A810304040014	Tire & wheel GP	11	
4	10032080	Suspension GP, rear	1	
5	60100563	Axle GP, middle	1	
6	60100561	Rear axle GP	1	

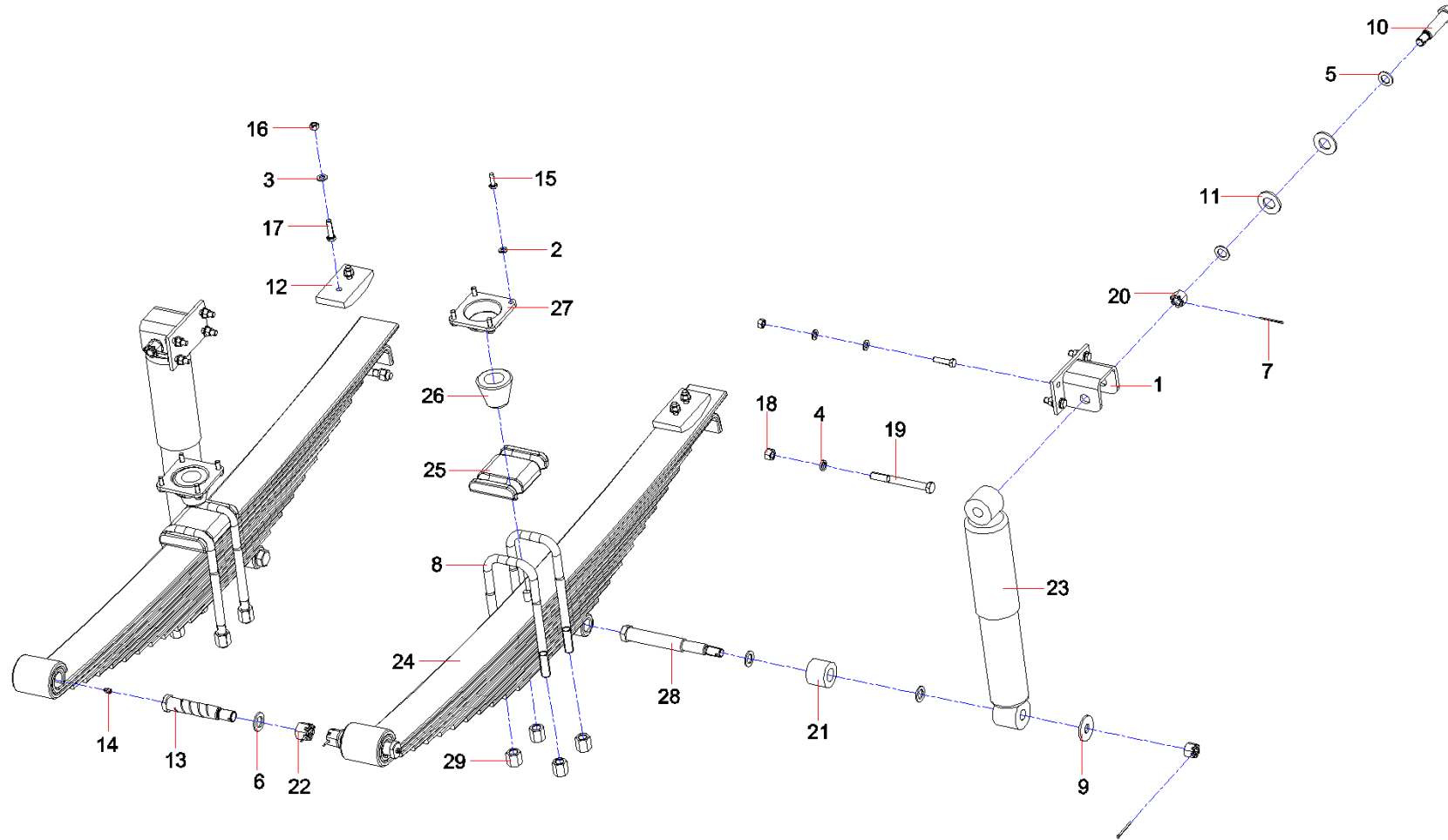

Item No.	Part No.	Description	Qty.	Remark
1	10125961	Bracket GP, damper	2	
2	A210405000011	Washer	8	
3	A210405000001	Washer	20	
4	A210405000003	Washer	2	
5	A210405000008	Washer	8	
6	A210405000009	Washer	2	
7	A210491000018	Pin	6	
8	A820301021117	Bolt, U-type	4	
9	A820101329249	Washer	2	
10	A820301021089	Dowel, upper, damper	2	
11	A820301015894	Spacer ring, upper	4	
12	A820402000277	Block, cushion, rear bracket, front spring	2	
13	A820301021138	Pin, rocker, suspension, front	2	
14	A210804000002	Cup, oil	2	
15	A210111000023	Bolt	8	
16	A210307000001	Nut	12	
17	A210111000041	Bolt	12	
18	A210319000023	Nut	2	
19	24000117	Bolt	2	
20	A210355000010	Nut	4	
21	10125905	Spacer ring, lower	2	
22	A210355000008	Nut	2	

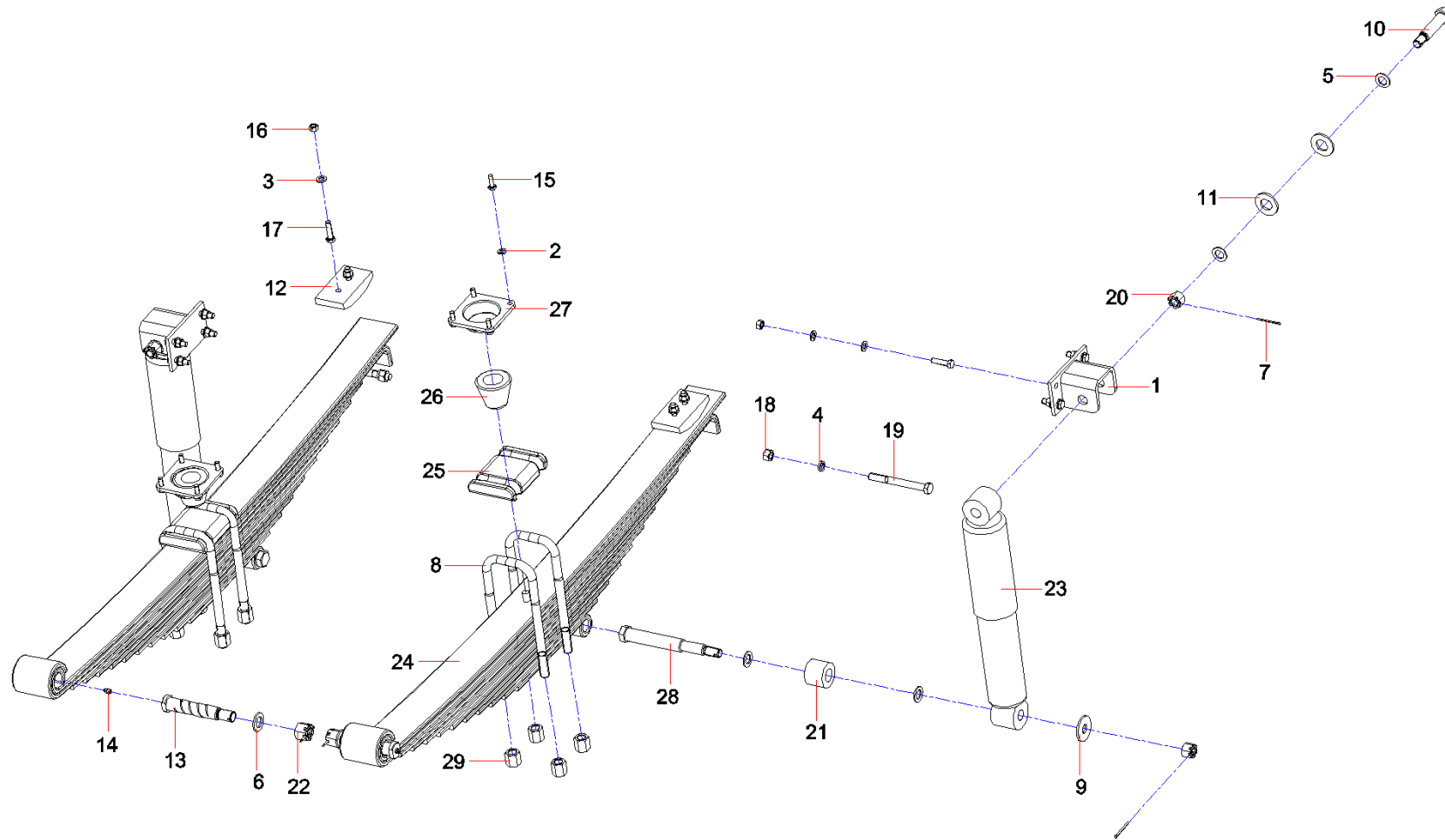

Item No.	Part No.	Description	Qty.	Remark
23	A229900003003	Absorber	2	
24	60112842	Front steel plate spring assem	2	
25	10014620	Cover plate, front spring	2	
26	10125894	Block, bumper	2	
27	10490661	Plate, pressure, bumper block	2	
28	10125903	Dowel, lower, damper	2	
29	A210321000010	Nut	8	

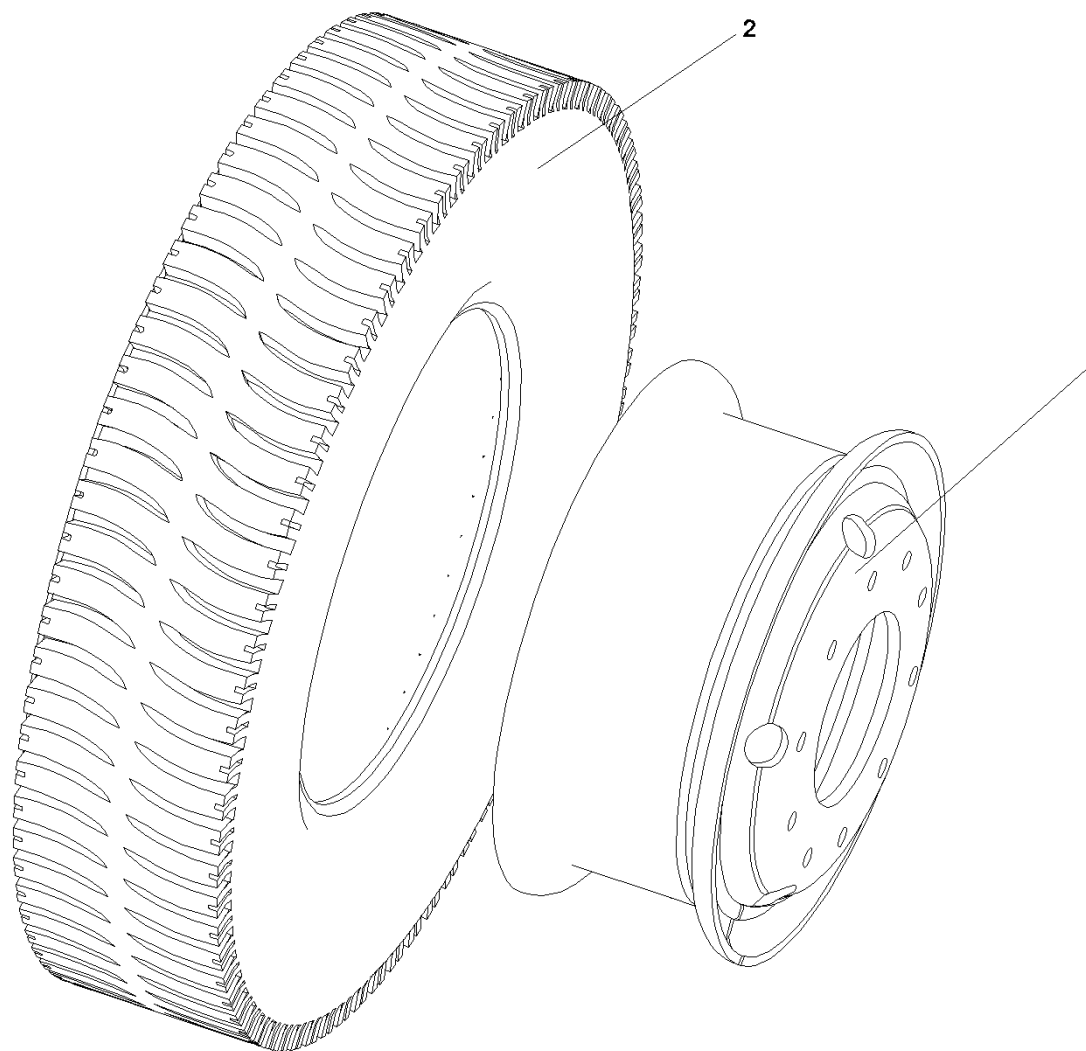

Item No.	Part No.	Description	Qty.	Remark
1	A210854000002	Rim	1	
2	A210881000047	Type GP	1	

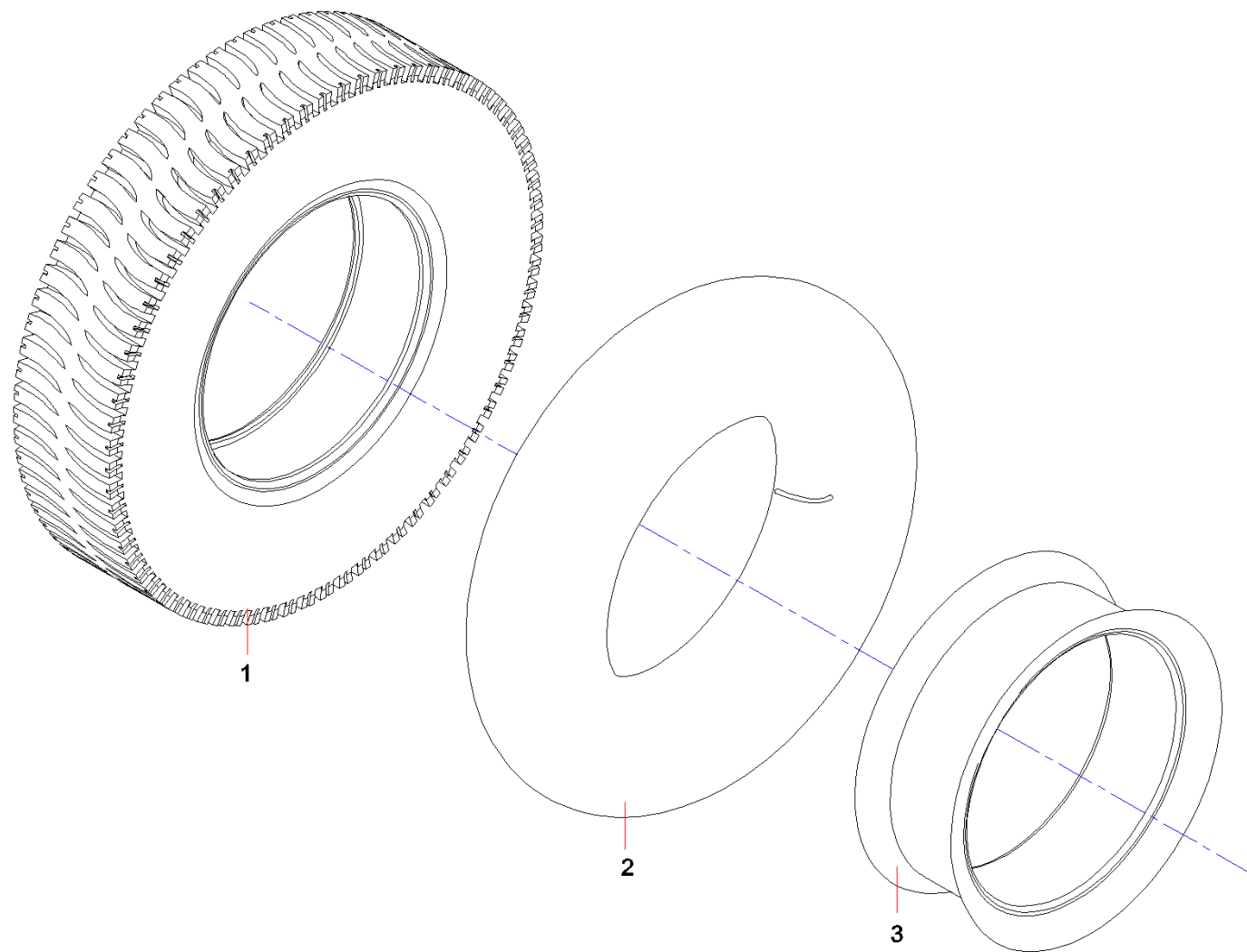



Item No.	Part No.	Description	Qty.	Remark
1	A210881000101	Tire, outer	1	
2	A210881000095	Tire, inner	1	
3	A229900005567	Cushion belt, inner tire	1	

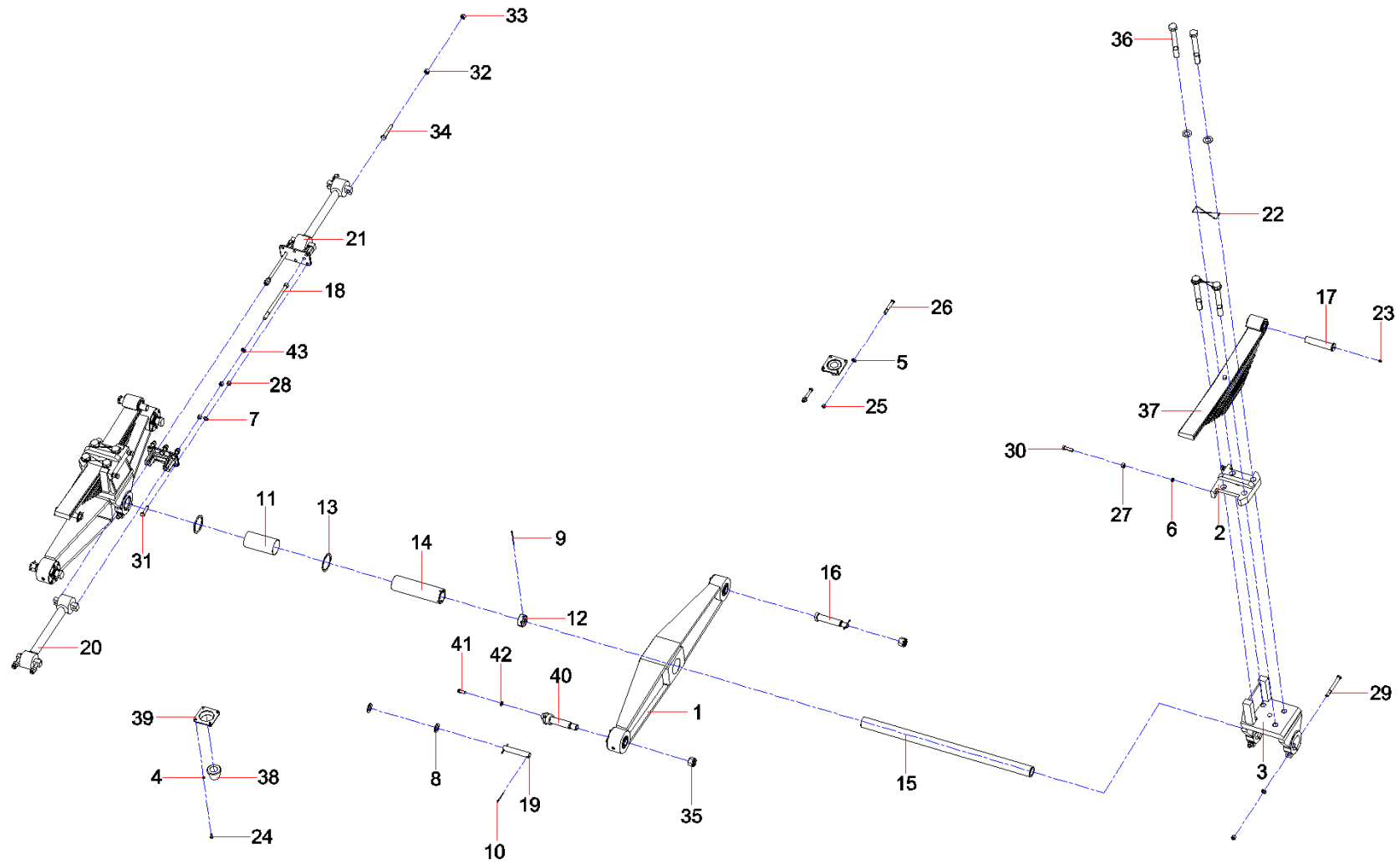

Item No.	Part No.	Description	Qty.	Remark
1	A810314010002	Beam GP, compensating	2	
2	A810314990007	Cover, plate spring, rear	2	
3	A810406000366	Seat GP, center	2	
4	A210401000001	Nut	16	
5	A210405000002	Washer	4	
6	A210401000004	Washer	4	
7	A210405000003	Washer	10	
8	A210405000014	Washer	12	
9	A210501000067	Pin	2	
10	A210491000020	Pin	8	
11	A229900003005	Sleeve, shaft	2	
12	A820301021094	Plug, shaft	2	
13	A820101329314	Retainer ring, center shaft	4	
14	A820301021099	Bush, center shaft	2	
15	A820301021100	Shaft, center	1	
16	A820301021095	Pin, compensating beam	2	
17	A820301021096	Pin, front lifting eye, rear spring	2	
18	A820301021097	Bolt, couple tie	2	
19	A820301015899	Pin, rear lifting ear, rear spring	2	
20	A810314990006	Rod GP, thrust	2	
21	10136119	Bracket, thrust rod	2	
22	11050378	Wire, steel	4	

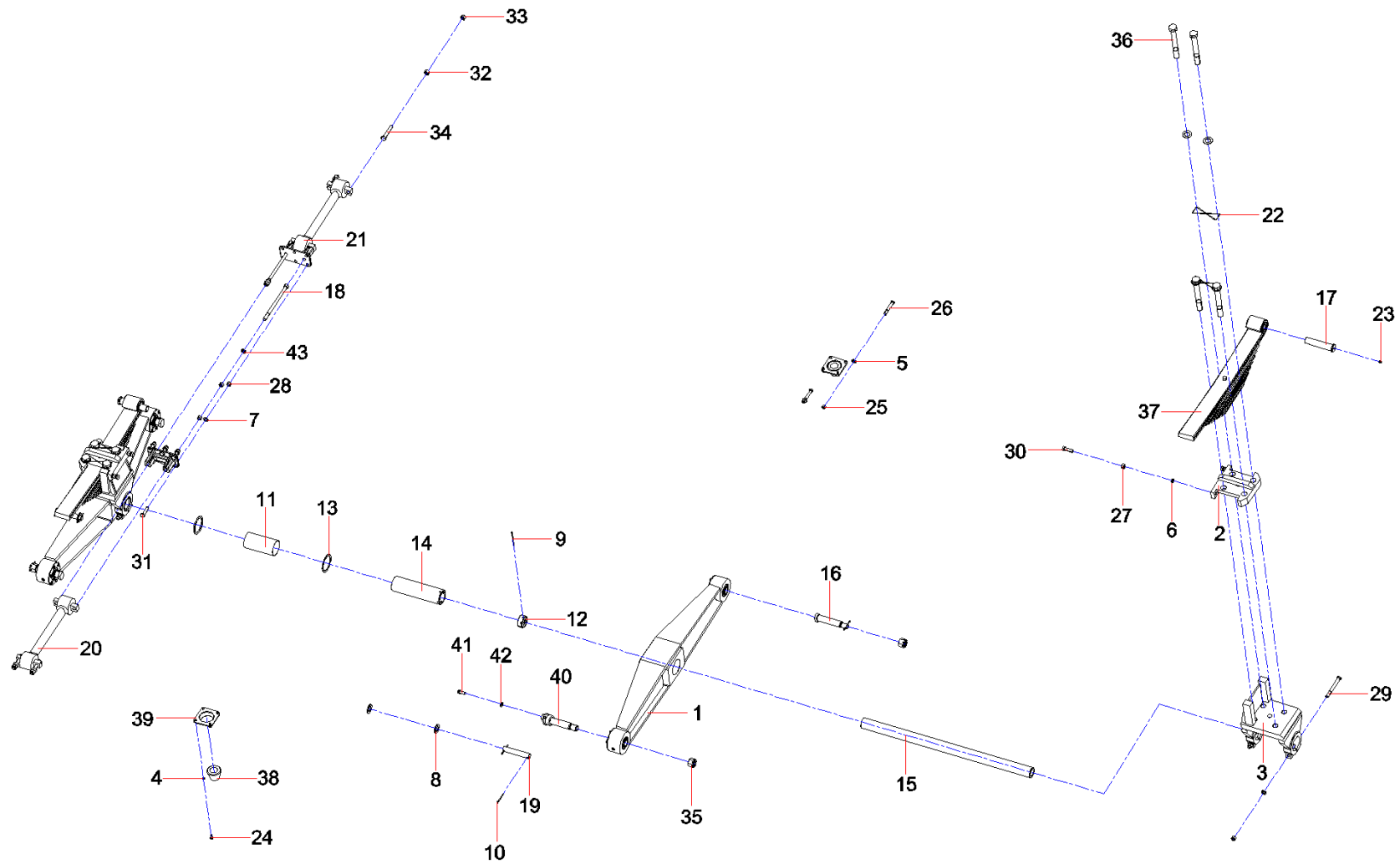

Item No.	Part No.	Description	Qty.	Remark
23	A210804000002	Cup, oil	2	
24	A210111000011	Bolt	16	
25	A210319000018	Nut	4	
26	A210110000016	Bolt	4	
27	A210307000040	Nut	4	
28	A210319000012	Nut	10	
29	A210110000425	Bolt	4	
30	A210111000283	Bolt	4	
31	A210111000281	Bolt	6	
32	A210308000027	Nut	8	
33	A210319000024	Nut	4	
34	A210114000116	Bolt	4	
35	A210355000009	Nut	4	
36	A210102000000	Bolt	8	
37	60112841	Rear steel plate spring	2	
38	10125894	Block, bumper	4	
39	10490661	Plate, pressure, bumper block	4	
40	10031735	Pin GP, compensating beam	2	
41	A210114000036	Bolt	4	
42	A210405000001	Washer	4	
43	A229900001360	Washer	6	

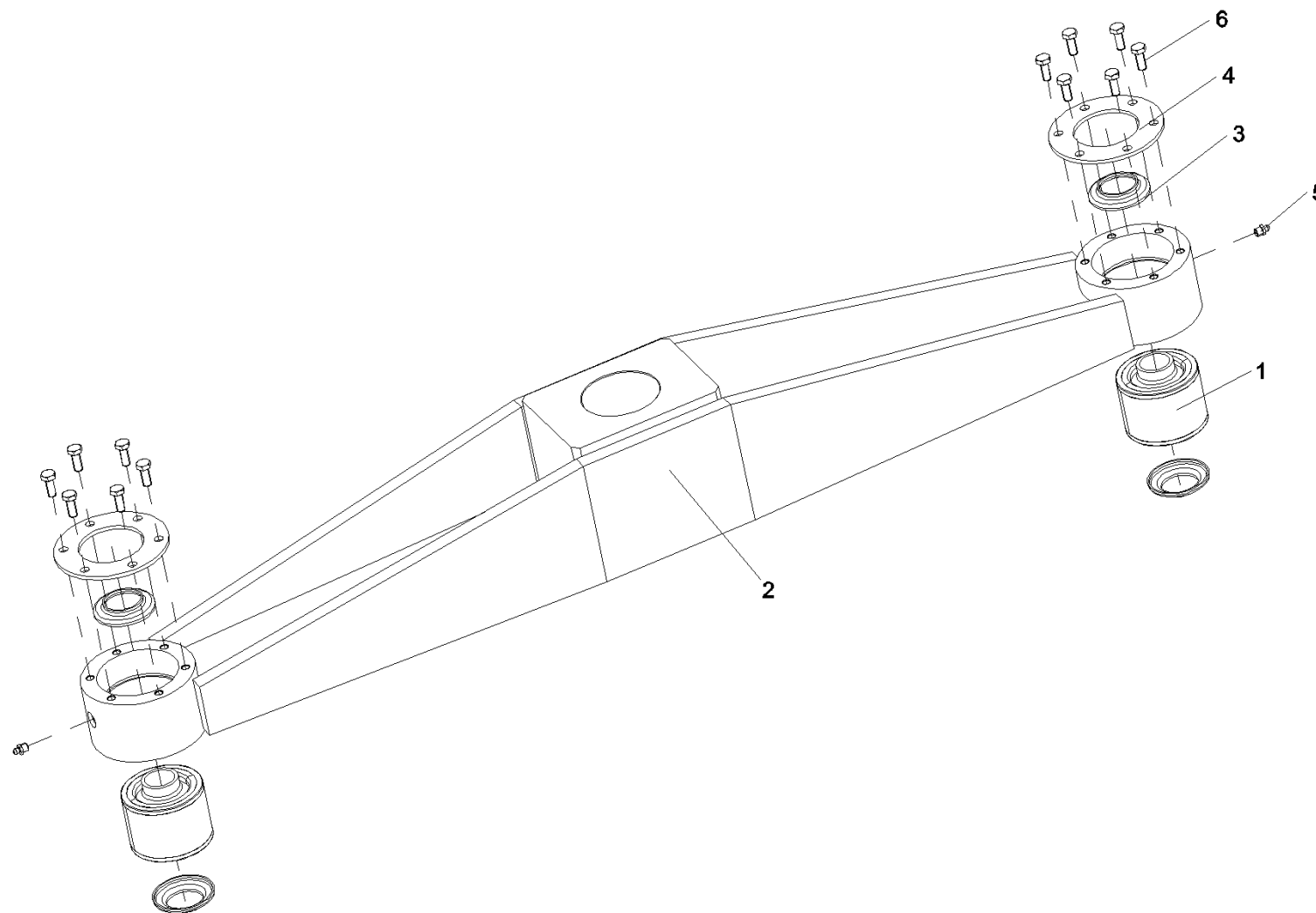

Item No.	Part No.	Description	Qty.	Remark
1	A221500000266	Bearing, balanced beam	2	
2	A810314010007	Rocker beam	1	
3	10136121	Ring, dust-proof	4	
4	10136357	Clamping ring	2	
5	A210804000002	Cup, oil	2	
6	A210111000018	Bolt	12	

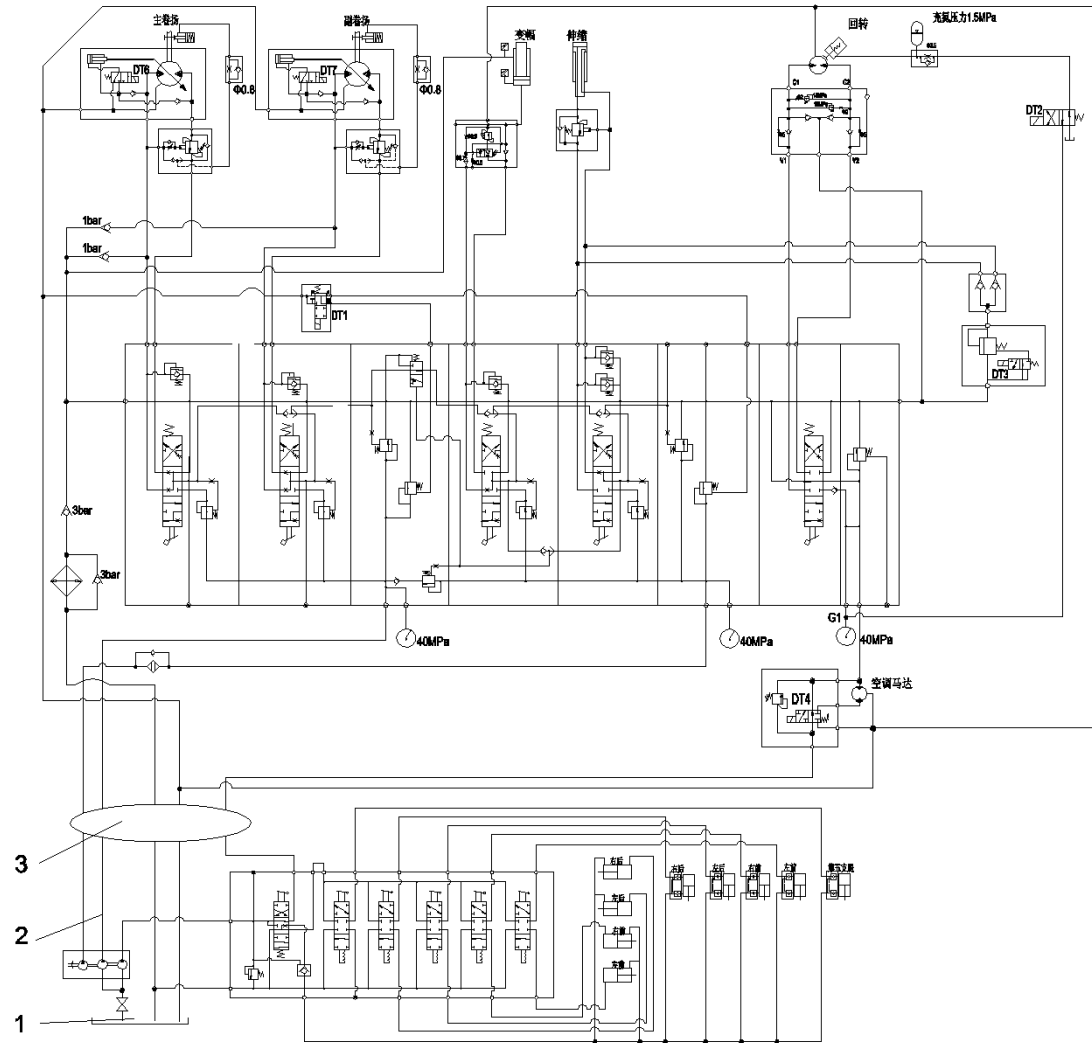



Item No.	Part No.	Description	Qty.	Remark
1	11686582	Tank GP, oil, hydraulic	1	
2	11602527	Hydraulic pipeline, chassis	1	
3	A810302000154	Swing connector, center	1	

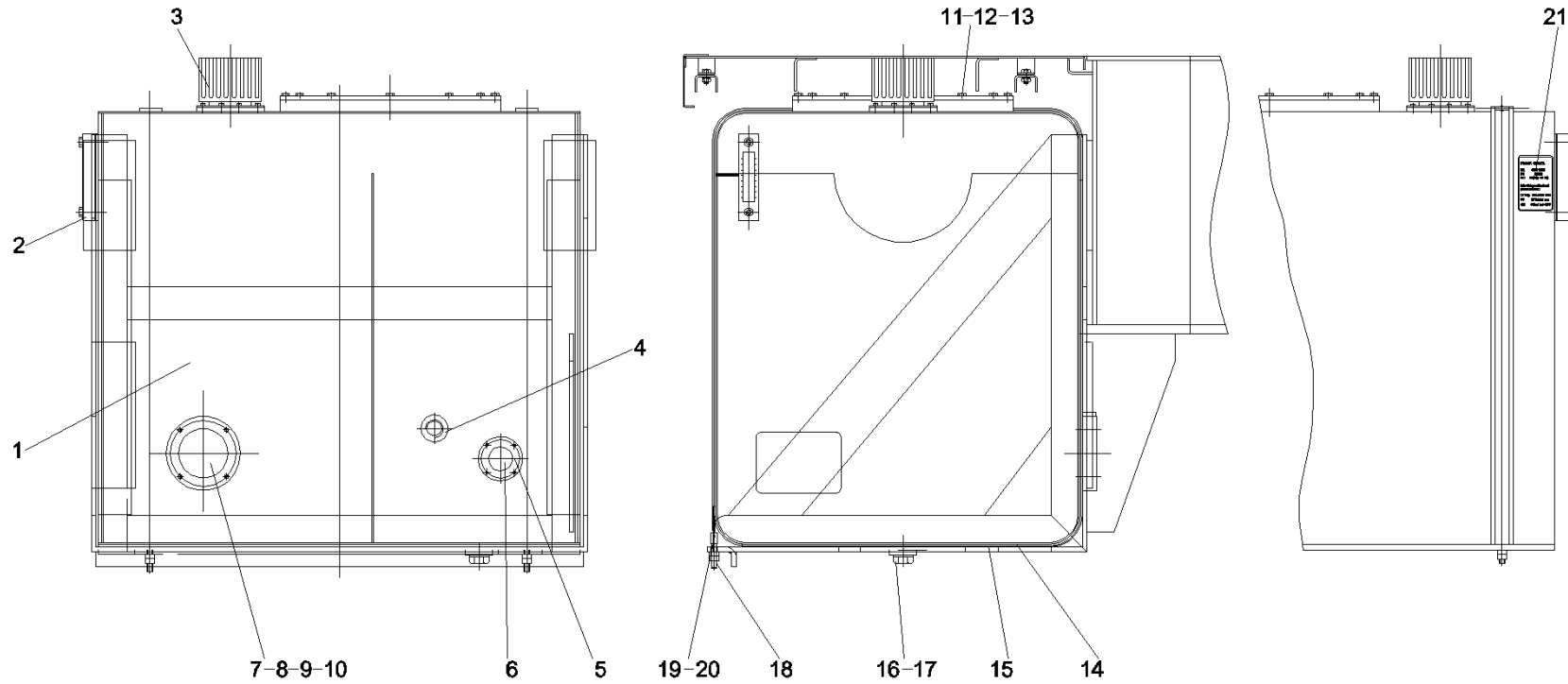

Item No.	Part No.	Description	Qty.	Remark
1	11686300	Tank body, fuel	1	
2	A250100000043	Meter, lever, liquid	1	
3	A222100000296	Filter, air	1	
4	A229900002582	Connector, pipe	1	
5	10542700	Pipe GP 1, oil return	1	
6	10095527	Pad, rubber	1	
7	A820606020302	Pad, rubber	2	
8	A210108000097	Bolt	4	
9	A220401000142	Valve, cut-off	1	
10	A210401000017	Washer	4	
11	11634909	Liquid level warning board	1	
12	11685603	Plate, cover	1	
13	A210111000240	Bolt	12	
14	11685616	Wrapping, oil tank	2	
15	A210609000326	O-ring	1	
16	10343381	Pad, rubber	2	
17	A210332000002	Plug, screw	2	
18	A210434000015	Washer	2	
19	A210307000017	Nut	8	
20	10486025	Fastener	2	
21	10006698	Belting, rubber	2	

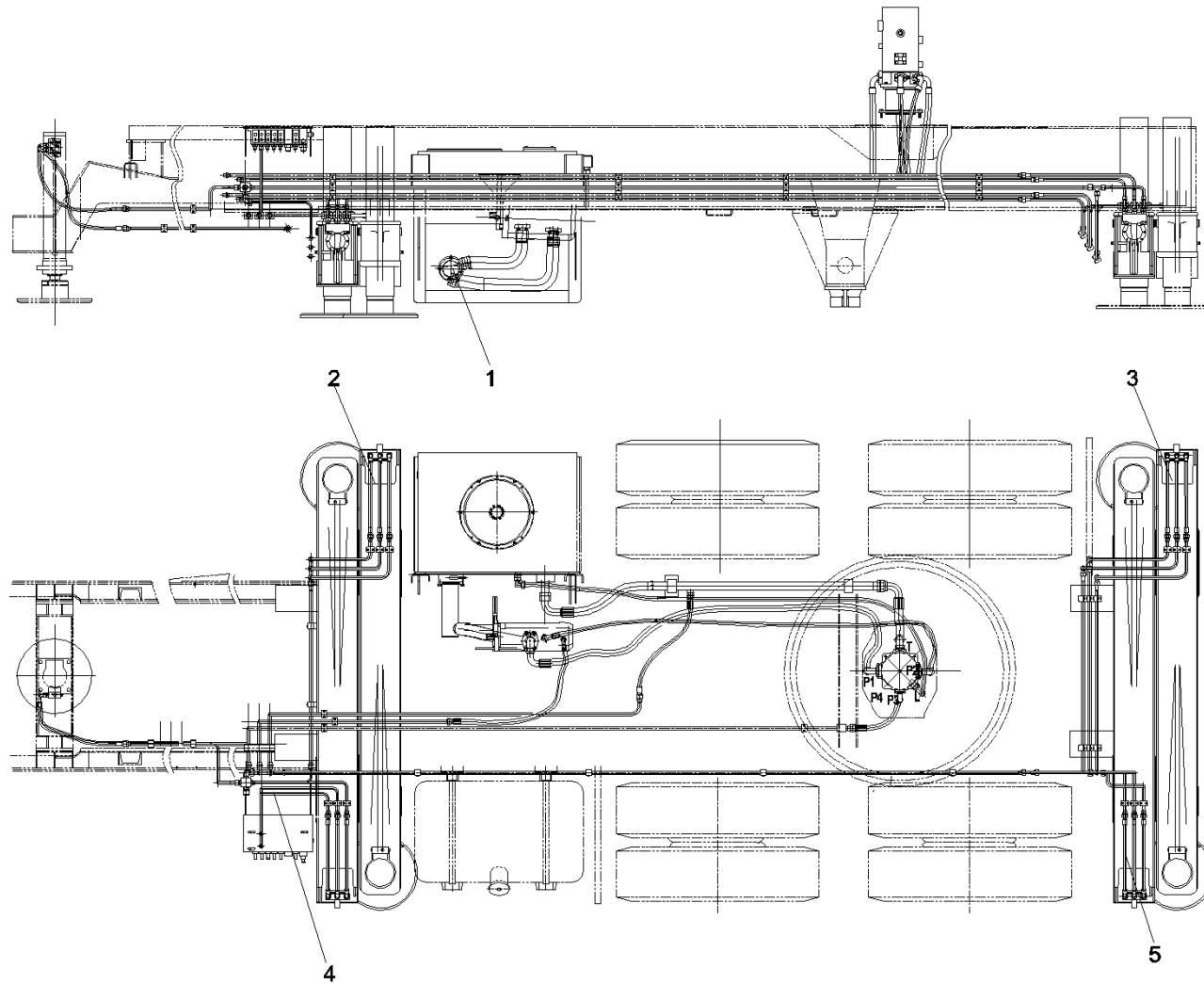

Item No.	Part No.	Description	Qty.	Remark
1	11602499	Pipe GP, return & suction, chassis	1	
2	11382765	Pipe GP, front outrigger	2	
3	11501919	Pipeline, steel, outrigger	1	
4	11502125	Pipeline, rubber, outrigger	1	
5	11000770	Pipe GP, rear outrigger	2	

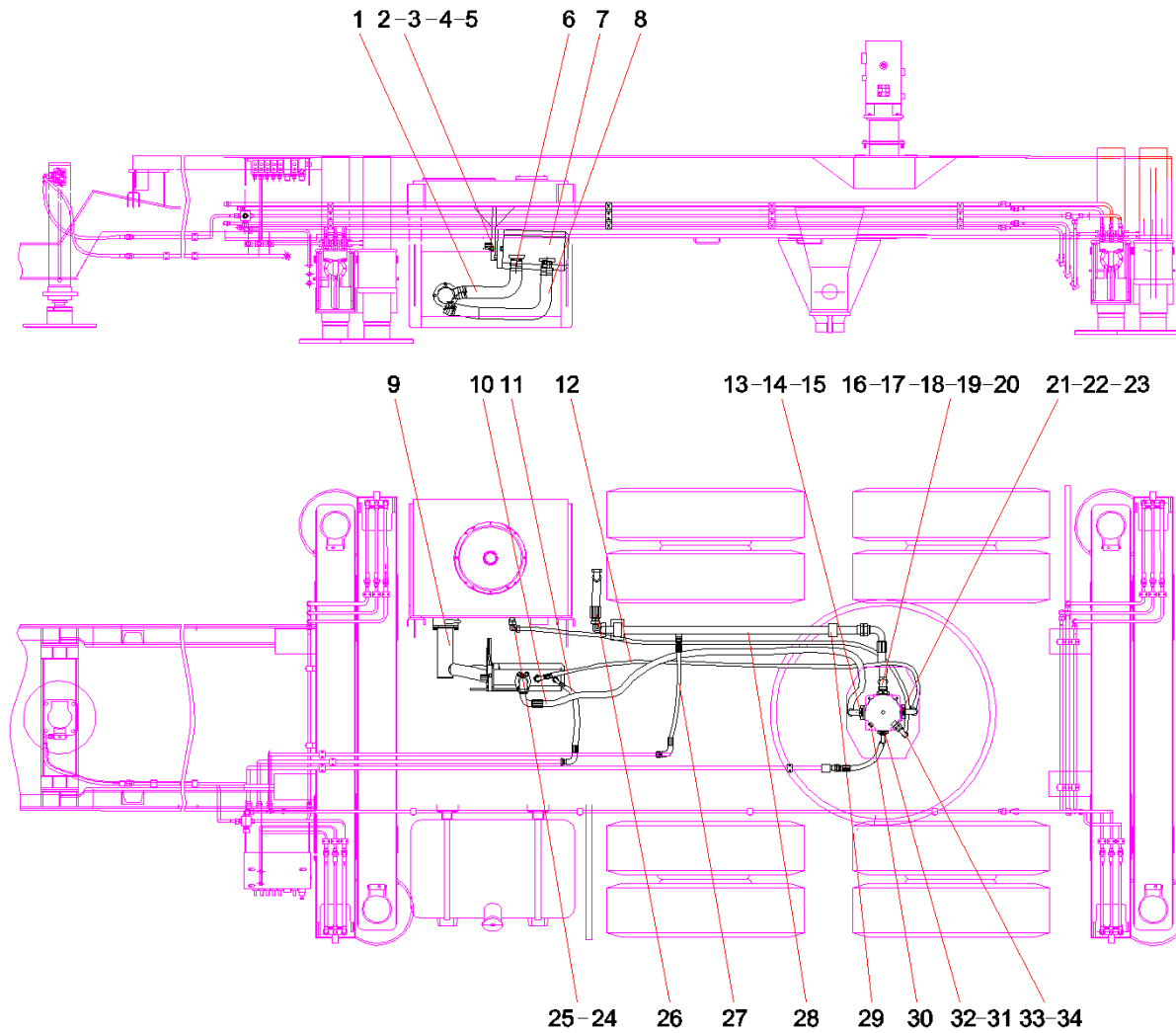

Item No.	Part No.	Description	Qty.	Remark
1	11676718	Pipe, rubber, oil suction	1	
2	A210110000228	Bolt	4	
3	A210401000003	Washer	4	
4	A210444000001	Washer	4	
5	A210307000025	Nut	4	
6	A210855000037	Hoop, ring, dual-wire	8	
7	00001487	Oil pump GP	1	
8	10878799	Pipe, rubber, oil suction	1	
9	A810201029364	Thick pipe GP, oil suction	1	
10	B230103008039	Hose, rubber	1	
11	B230103004200	Hose, rubber	1	
12	B230103008038	Hose, rubber	1	
13	B229900000333	Flange, split	2	
14	A210111000041	Bolt	4	
15	B230101000215	O-ring	1	
16	A229900002509	Flange, split	2	
17	A210111000039	Bolt	4	
18	B230101000244	O-ring	1	
19	60016569	Hose	1	
20	21008677	Connector, pipe	2	
21	A210111000023	Bolt	8	
22	A229900002489	Flange, split	4	

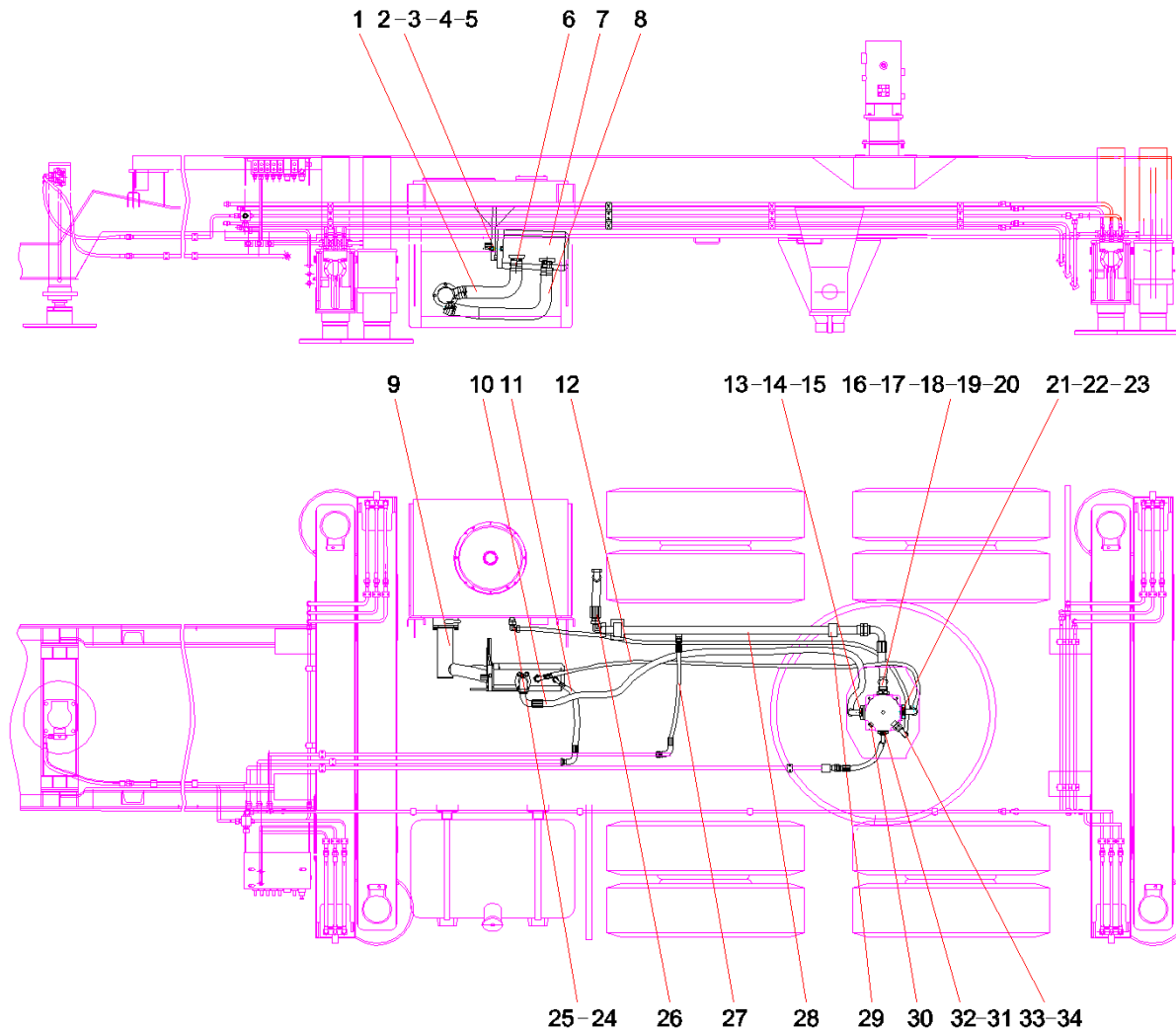



Item No.	Part No.	Description	Qty.	Remark
23	B230101000580	O-ring	2	
24	B230103003223	Hose, rubber	1	
25	A229900002561	Connector, pipe	1	
26	B230103004686	Hose, rubber	1	
27	B230103001001	Hose	1	
28	12665784	Oil Return Steel Pipe Assy.SYM5331JB.7.1	1	
29	A229900002424	Clamp, pipe, single section	2	
30	A229900002547	Plug	1	
31	B230103004188	Hose, rubber	1	
32	A210111000023	Bolt	4	
33	A229900002510	Connector, pipe	1	
34	A229900002525	Connector, pipe	2	

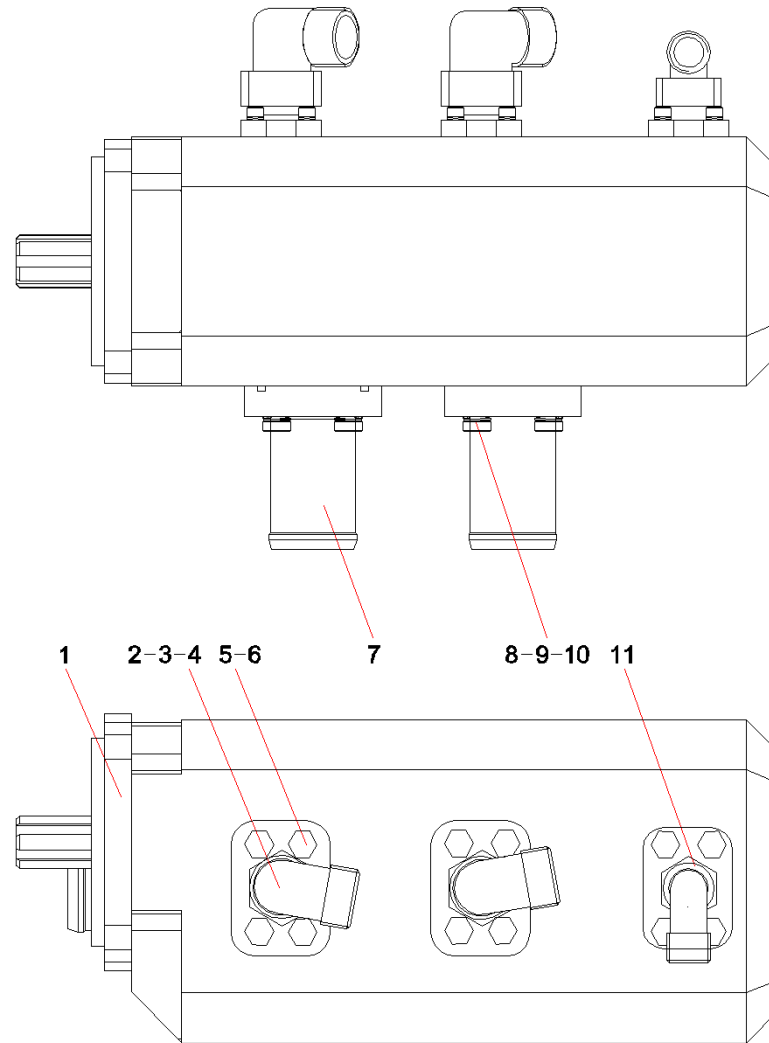

Item No.	Part No.	Description	Qty.	Remark
1	60158887	GearPump	1	
2	21011030	Joint, flange	2	
3	B229900000332	Flange, split	6	
4	B210780000029	Connector, pipe	2	
5	A210111000018	Bolt	12	
6	A210401000001	Nut	12	
7	A810201069367	Flange GP, oil suction, pump	2	
8	A210111000039	Bolt	8	
9	A210401000002	Washer	8	
10	A210609000131	O-ring	2	
11	A210770000586	Connector, pipe	1	

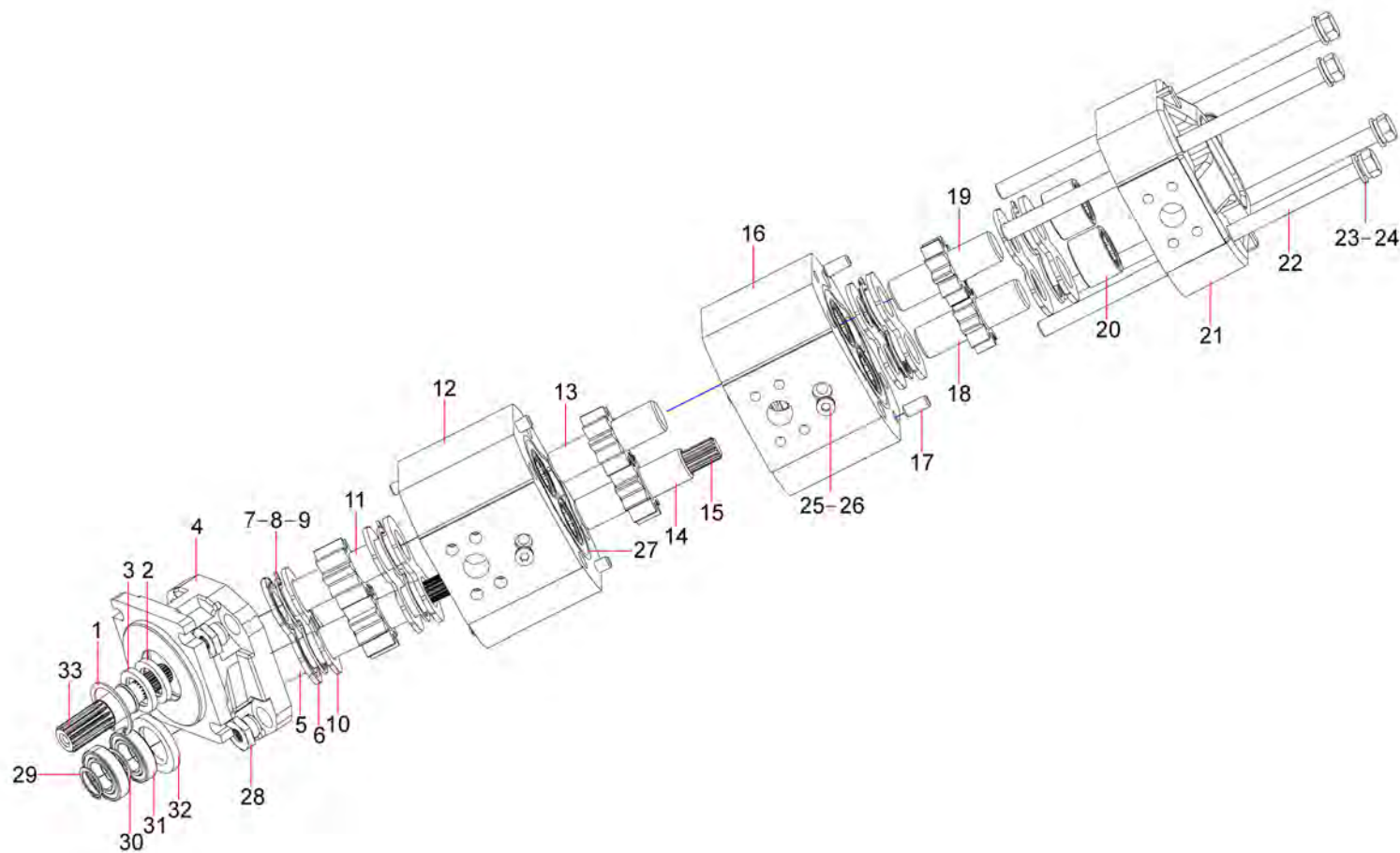

Item No.	Part No.	Description	Qty.	Remark
1	60049883	Circlip, hole	1	
2	60164715	Oil Seal	1	
3	60049900	Ring, seal, high pressure	1	
4	60128504	Front cover	1	
5	60162957	Main Tooth	1	
6	60128520	Side board, fixed	6	
7	60128543	Ring, seal	3	
8	60128763	Ring, seal	3	
9	60128516	Keep plate, seal ring, W	6	
10	60128519	Side board, Floating	3	
11	60162945	Idler Gear	1	
12	60162962	Pump Body I	1	
13	60162945	Idler Gear	1	
14	60162961	Main Tooth II	1	
15	60128522	Spindle, coupling	2	
16	60162962	Pump Body I	1	
17	60049880	Pin, locating	6	
18	60128506	Driving gear	1	
19	60128500	Driven gear	1	
20	60128515	Bearing	12	
21	60128509	Pump body	1	
22	60049892	Screw, hexagon socket head	4	

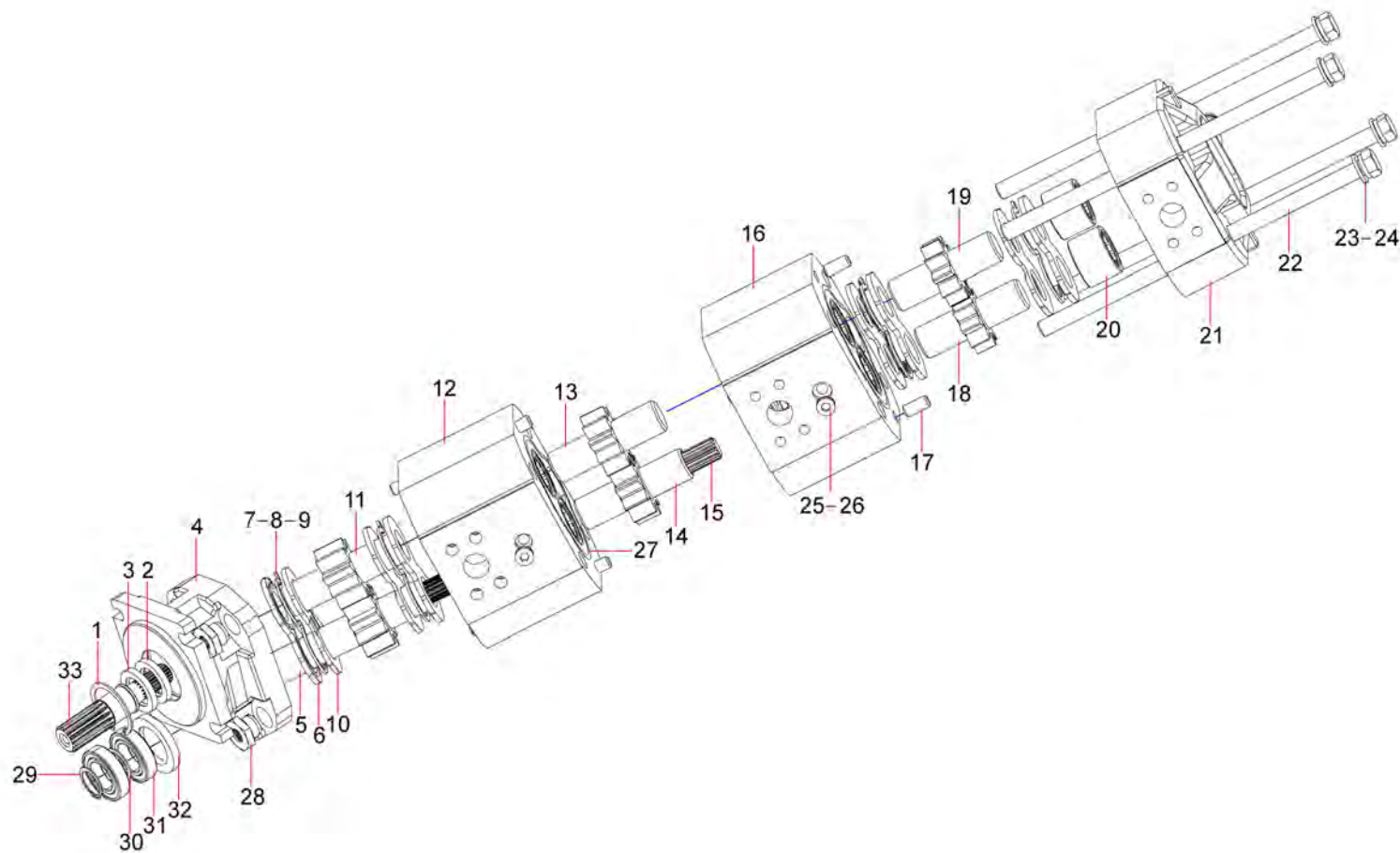

Item No.	Part No.	Description	Qty.	Remark
23	A210422000004	Washer	4	
24	60128529	Washer, flat	4	
25	60049875	Plug, oil	3	
26	60100078	Cushion, seal, combination	3	
27	60049898	Ring, seal	3	
28	60128524	Nut	4	
29	23904698	Ring, retaining	1	
30	60164713	Bearing Baffle Ring	1	
31	60164707	Bearing	2	
32	60164712	Retainer Ring Of Oil Seal	1	
33	60164714	Drive Gear Coupling Spindle	1	

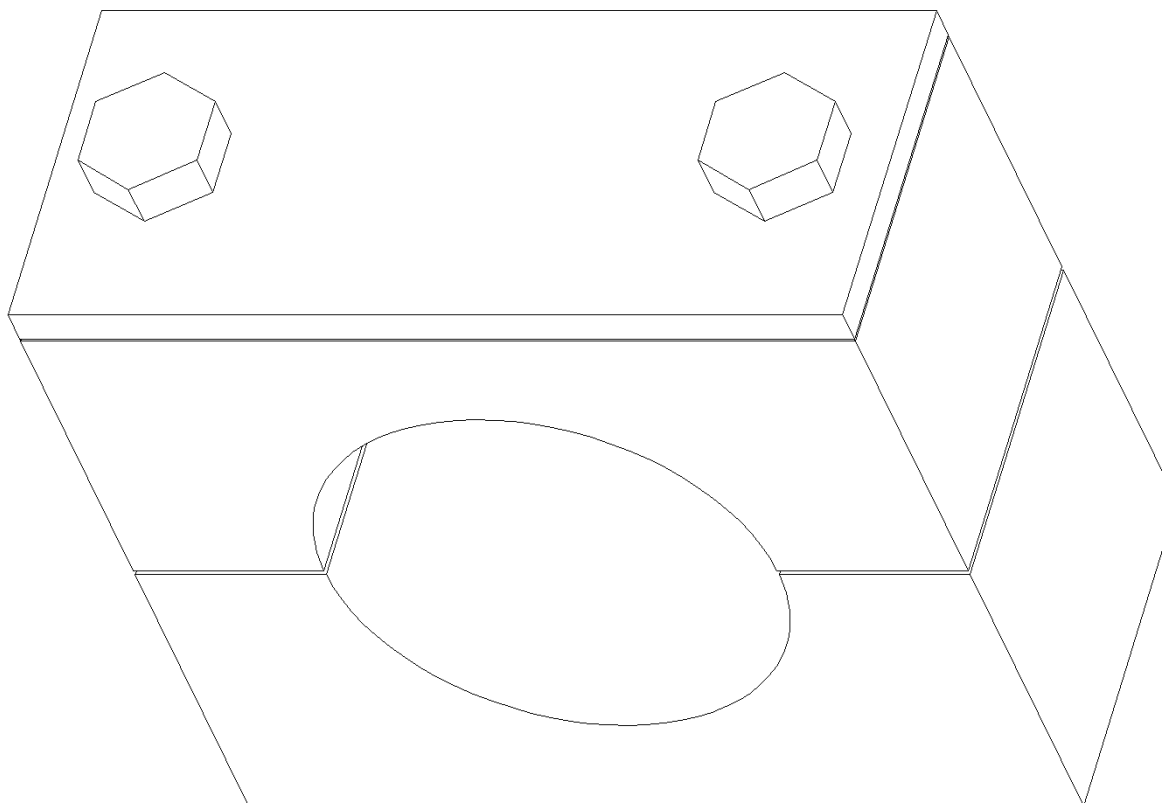





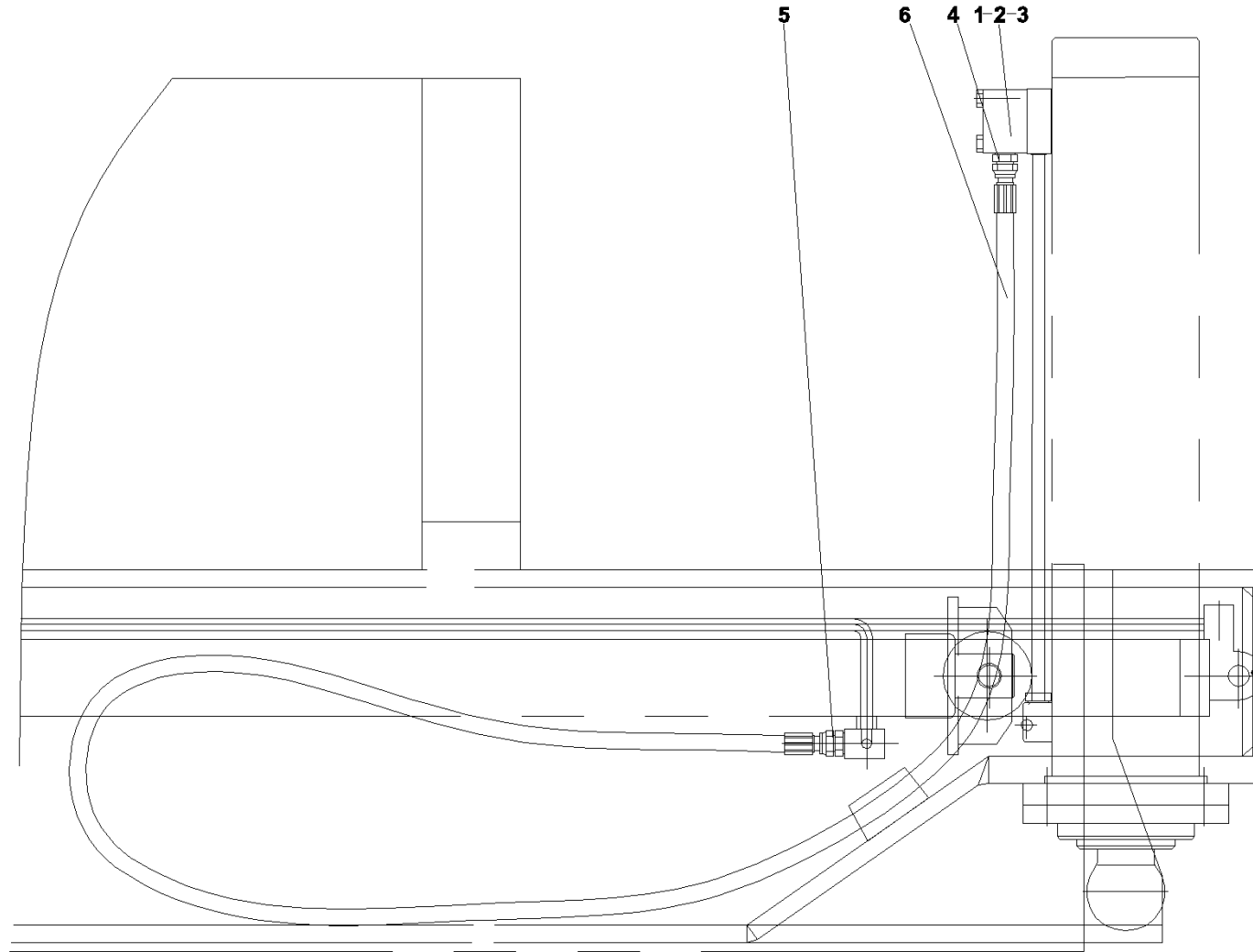

Item No.	Part No.	Description	Qty.	Remark
1	B222200000021	Lock, hydraulic, dual-directional	1	
2	A210204000011	Screw	4	
3	A210401000001	Nut	4	
4	A229900002495	Connector, pipe	4	
5	A229900002579	Connector, pipe	3	
6	21030660	Hose, rubber	2	

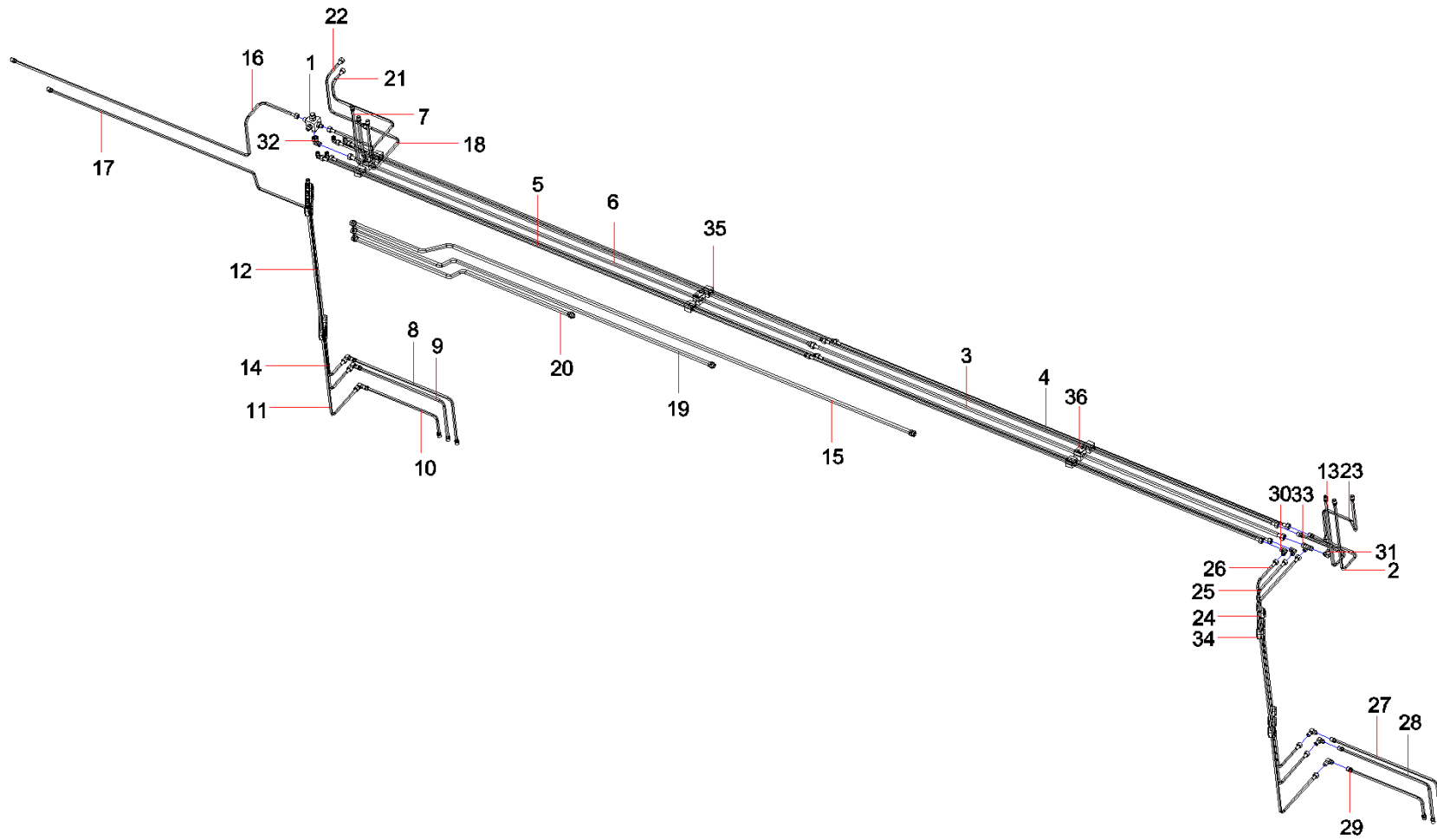

Item No.	Part No.	Description	Qty.	Remark
1	10138606	Connector GP, 5-way	1	
2	11489108	Pipe GP, steel, rear left outrigger	1	
3	11493794	Pipe GP 2, steel, oil return, outrigger	1	
4	11492527	Steel pipe GP, left, frame	4	
5	11493897	Steel pipe GP, left, frame	4	
6	11494015	Pipe GP 1, steel, oil return, outrigger	1	
7	11492560	Pipe GP 1, steel, front left outrigger	1	
8	11492672	Pipe GP, steel, front right outrigger	1	
9	11493365	Pipe GP, steel, front right outrigger	1	
10	11493412	Pipe GP, steel, front right outrigger	1	
11	11493433	Steel tube GP, front cross bridge	1	
12	11493448	Steel tube GP, front cross bridge	1	
13	11490469	Pipe GP, steel, rear left outrigger	1	
14	11493451	Steel tube GP, front cross bridge	1	
15	11494917	Steel pipe GP, center joint port	1	
16	11493488	Steel pipe 1, 5th outrigger	1	
17	11493506	Steel pipe 2, 5th outrigger	1	
18	11493515	Pipe GP 1, steel, front left outrigger	1	
19	11495035	Pipe GP, steel, chassis oil return	1	
20	11495141	Steel pipe GP, oil suction, chassis	1	
21	11493527	Pipe GP 1, steel, front left outrigger	1	
22	11493642	Pipe GP 1, steel, front left outrigger	1	

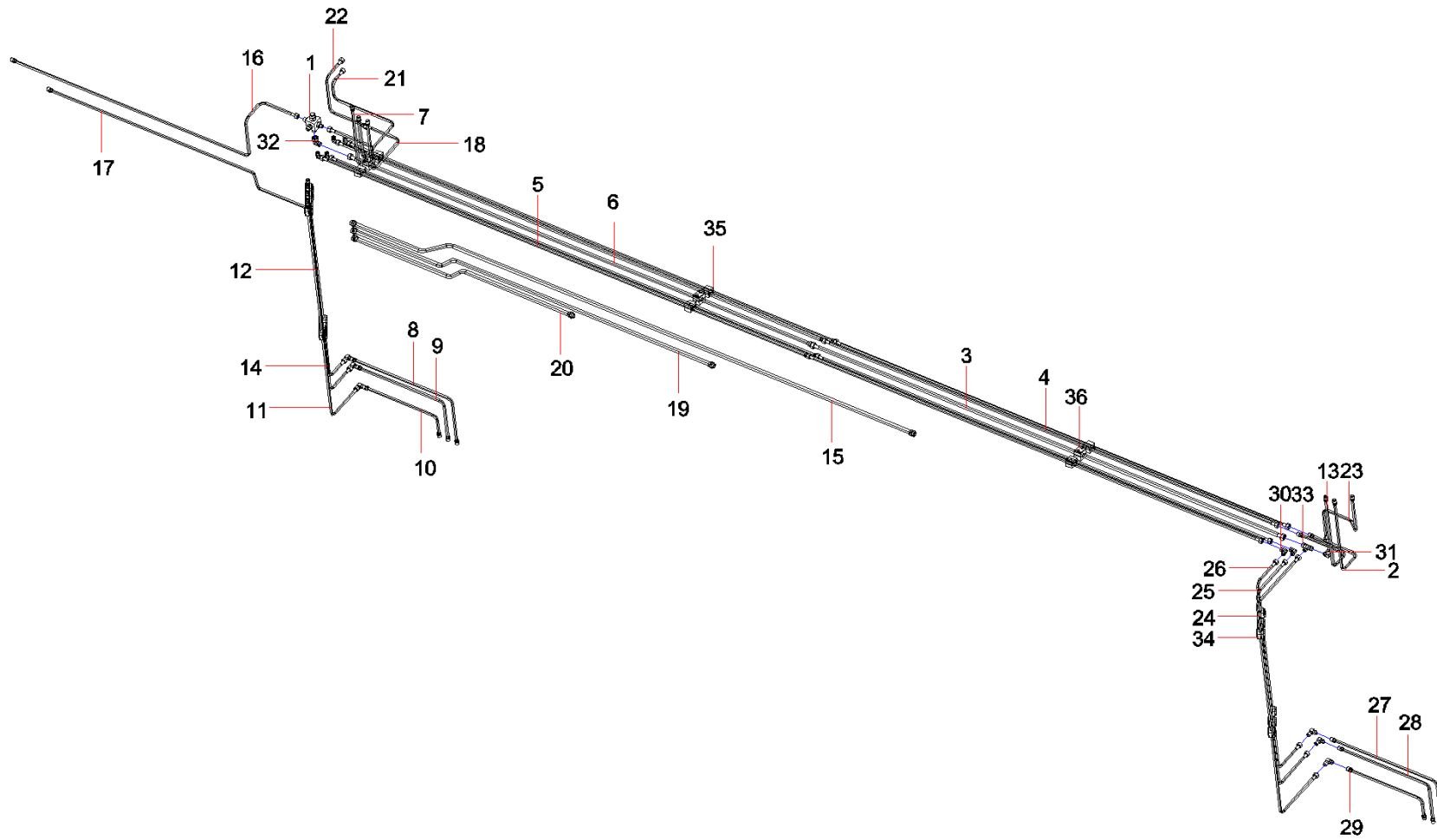

Item No.	Part No.	Description	Qty.	Remark
23	11490752	Steel pipe GP, outrigger, rear	1	
24	11491035	Tube GP 3, steel, cross bridge, rear	1	
25	11491372	Tube GP 2, steel, cross bridge, rear	1	
26	11491600	Tube GP 1, steel, cross bridge, rear	1	
27	11491636	Steel tube GP 3, outrigger, RH, rear	1	
28	11491669	Steel tube GP 2, outrigger, RH, rear	1	
29	11492423	Steel tube GP 1, outrigger, RH, rear	1	
30	A229900005515	Connector, pipe	6	
31	A229900003506	Connector, pipe	7	
32	A229900002560	Connector, pipe	1	
33	A229900002747	Connector, pipe	1	
34	B229900002243	Clamp, pipe, single	25	
35	B229900002244	Clamp, pipe, double	6	
36	21026701	Clamp, pipe, single	3	

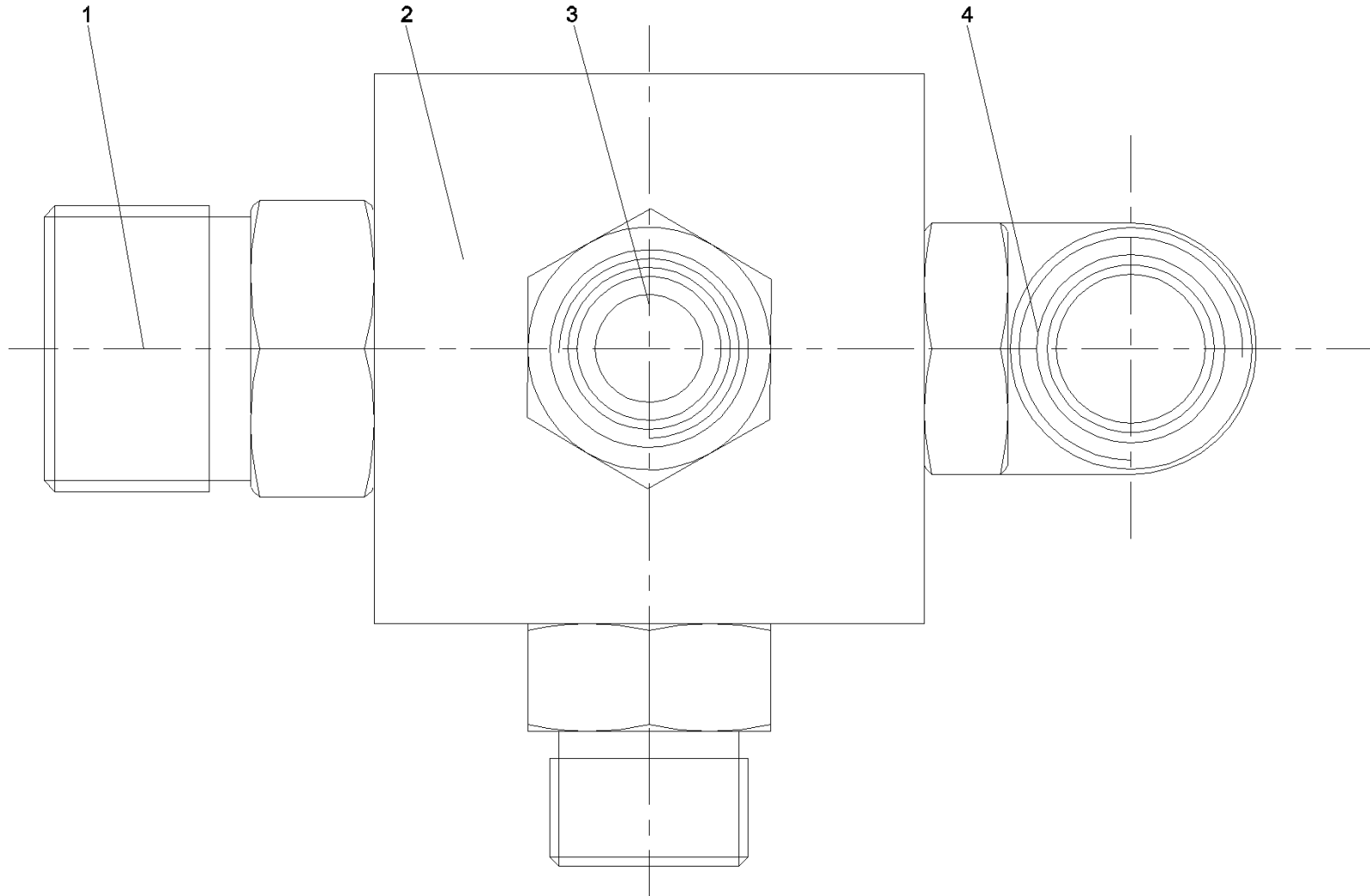



Item No.	Part No.	Description	Qty.	Remark
1	A229900002506	Connector, pipe	1	
2	10138605	Seat, connector, 5-way	1	
3	A229900002579	Connector, pipe	3	
4	A229900002499	Connector, pipe	1	

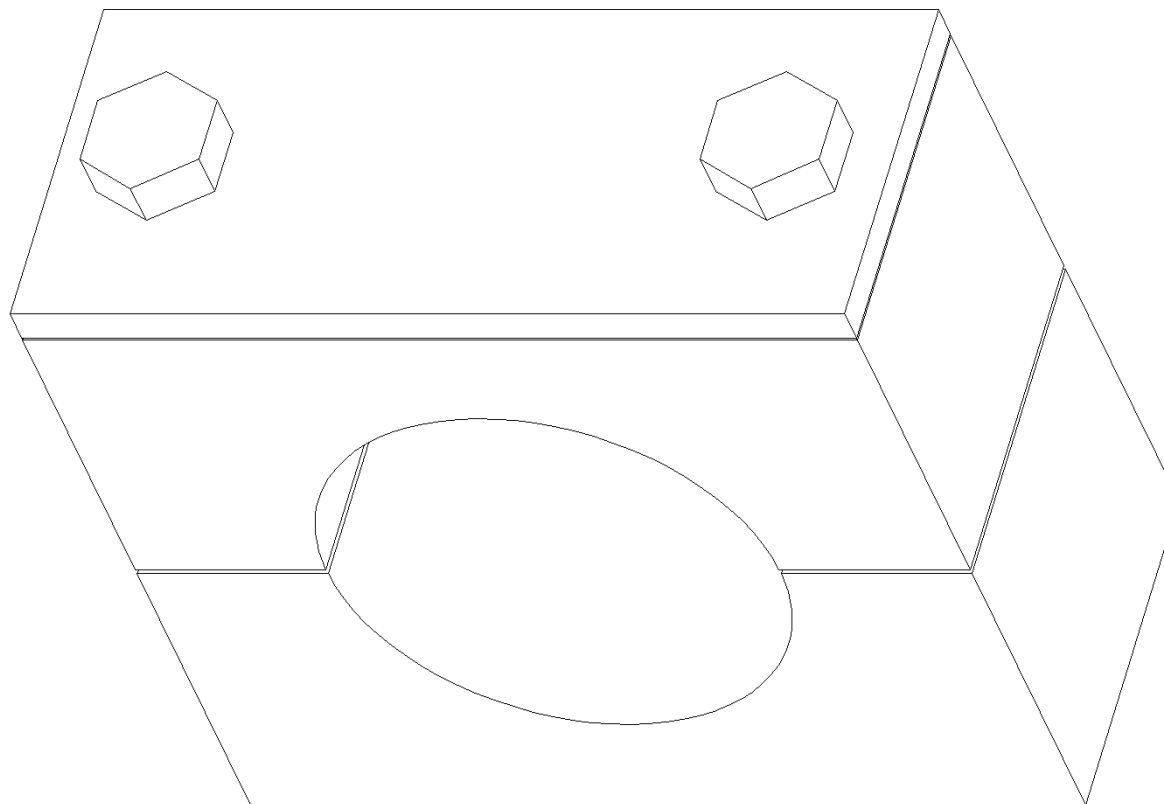



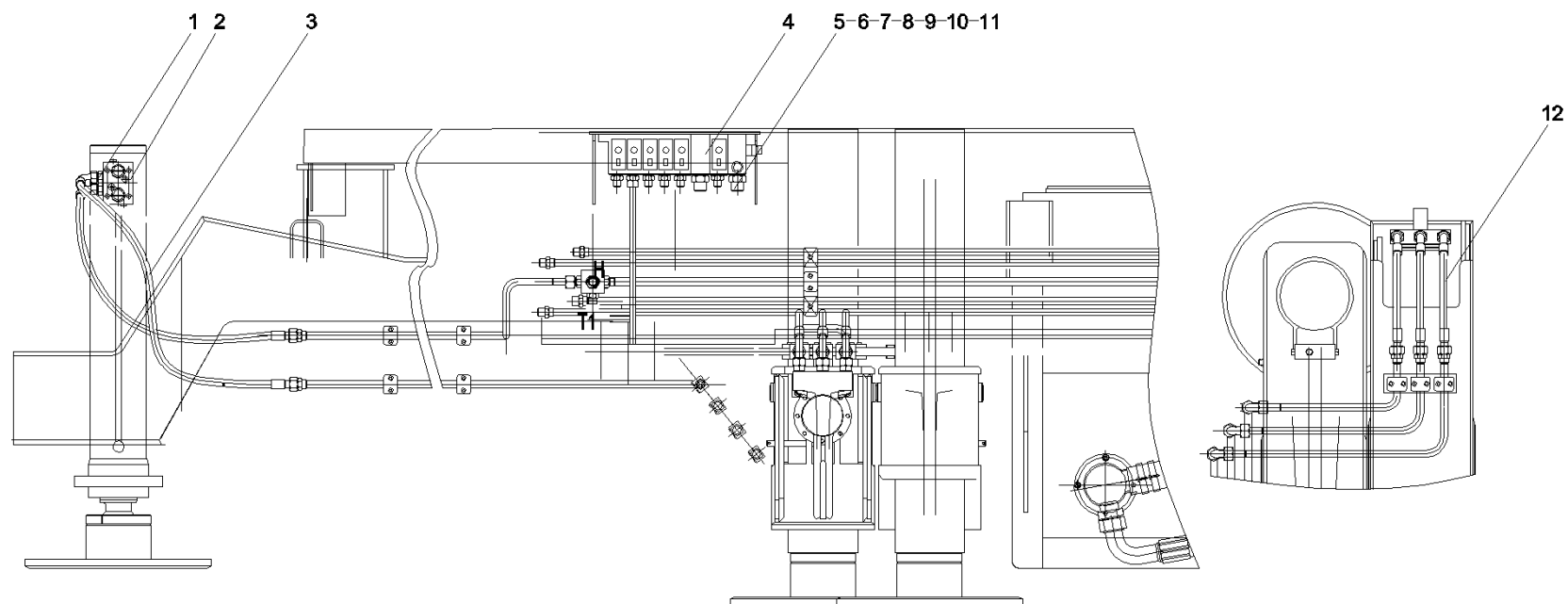

Item No.	Part No.	Description	Qty.	Remark
1	A229900002578	Connector, pipe	2	
2	B222200000021	Lock, hydraulic, dual-directional	1	
3	60109175	Hose, rubber	2	
4	10138579	Valve GP, multiway	1	
5	B230103000330	Hose, rubber	3	
6	B230103000091	Hose, rubber	3	
7	B230103000331	Hose, rubber	1	
8	B230103000328	Hose, rubber	1	
9	B230103000397	Hose, rubber	1	
10	B230103000376	Hose, rubber	3	
11	B230103000376	Hose, rubber	3	
12	B230103006774	Hose, rubber	12	

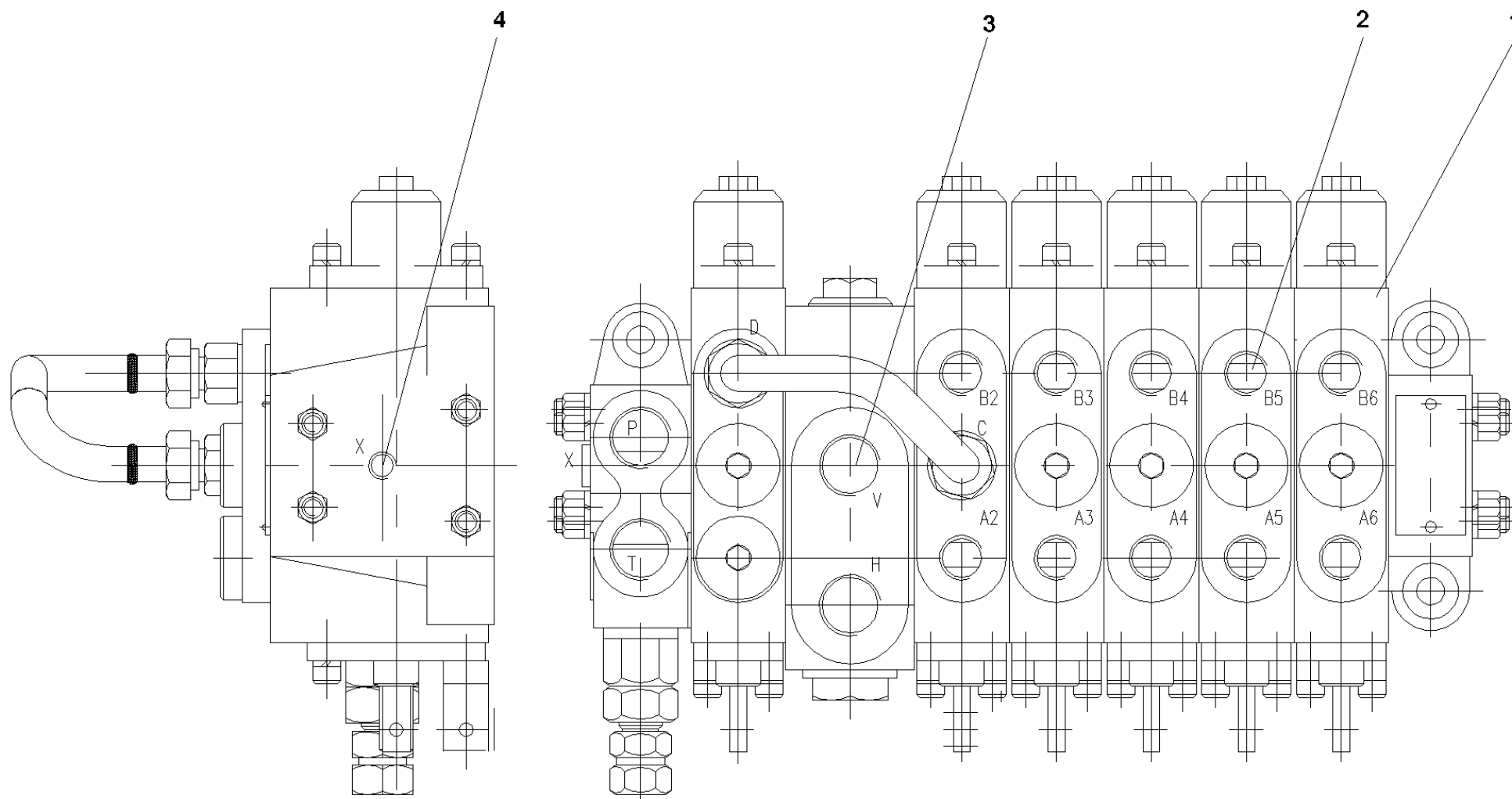

Item No.	Part No.	Description	Qty.	Remark
1	60184976	Multi-port valve	1	
2	A229900002776	Connector, pipe	9	
3	A229900002506	Connector, pipe	4	
4	B210770000087	Connector, pressure measuring	1	

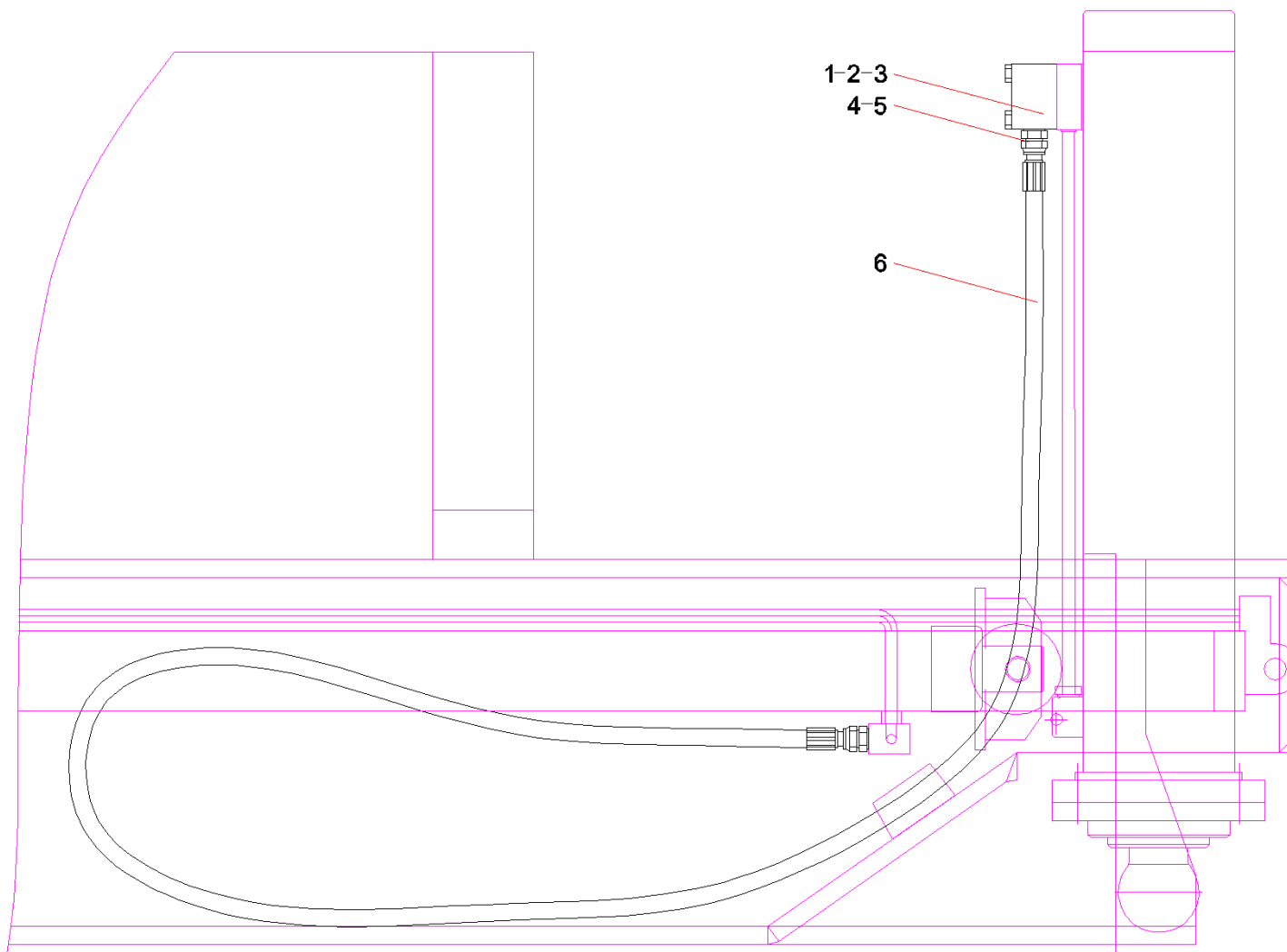



Item No.	Part No.	Description	Qty.	Remark
1	B222200000021	Lock, hydraulic, dual-directional	1	
2	A210204000011	Screw	4	
3	A210401000001	Nut	4	
4	A229900002495	Connector, pipe	4	
5	21030660	Hose, rubber	2	
6	A229900002579	Connector, pipe	3	

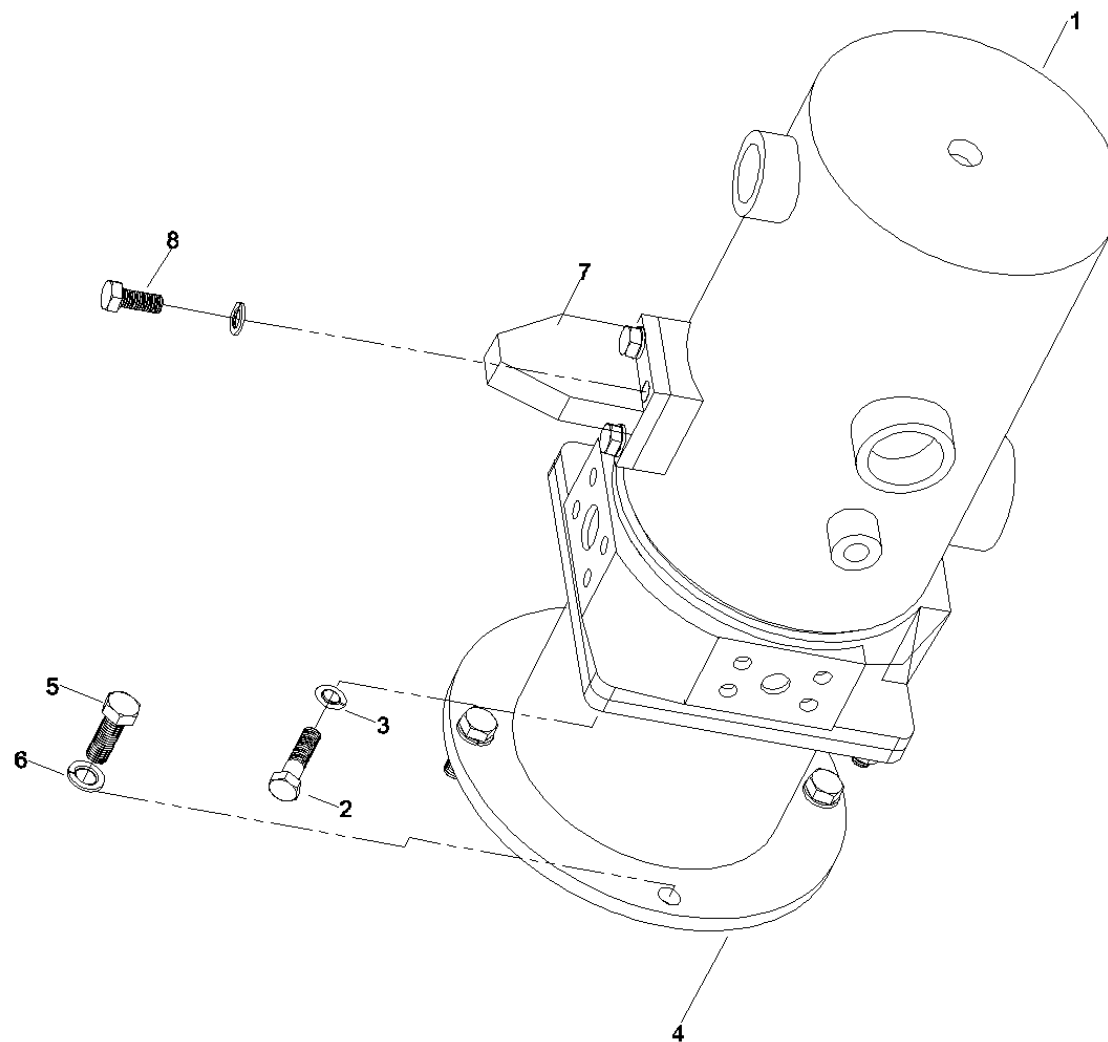

Item No.	Part No.	Description	Qty.	Remark
1	10227927	Joint, swing, central	1	
2	A210204000196	Screw	4	
3	A210401000001	Nut	8	
4	A810406010391	Support	1	
5	A210111000039	Bolt	4	
6	A210401000002	Washer	4	
7	10137229	Fork, shift	1	
8	A210111000018	Bolt	4	

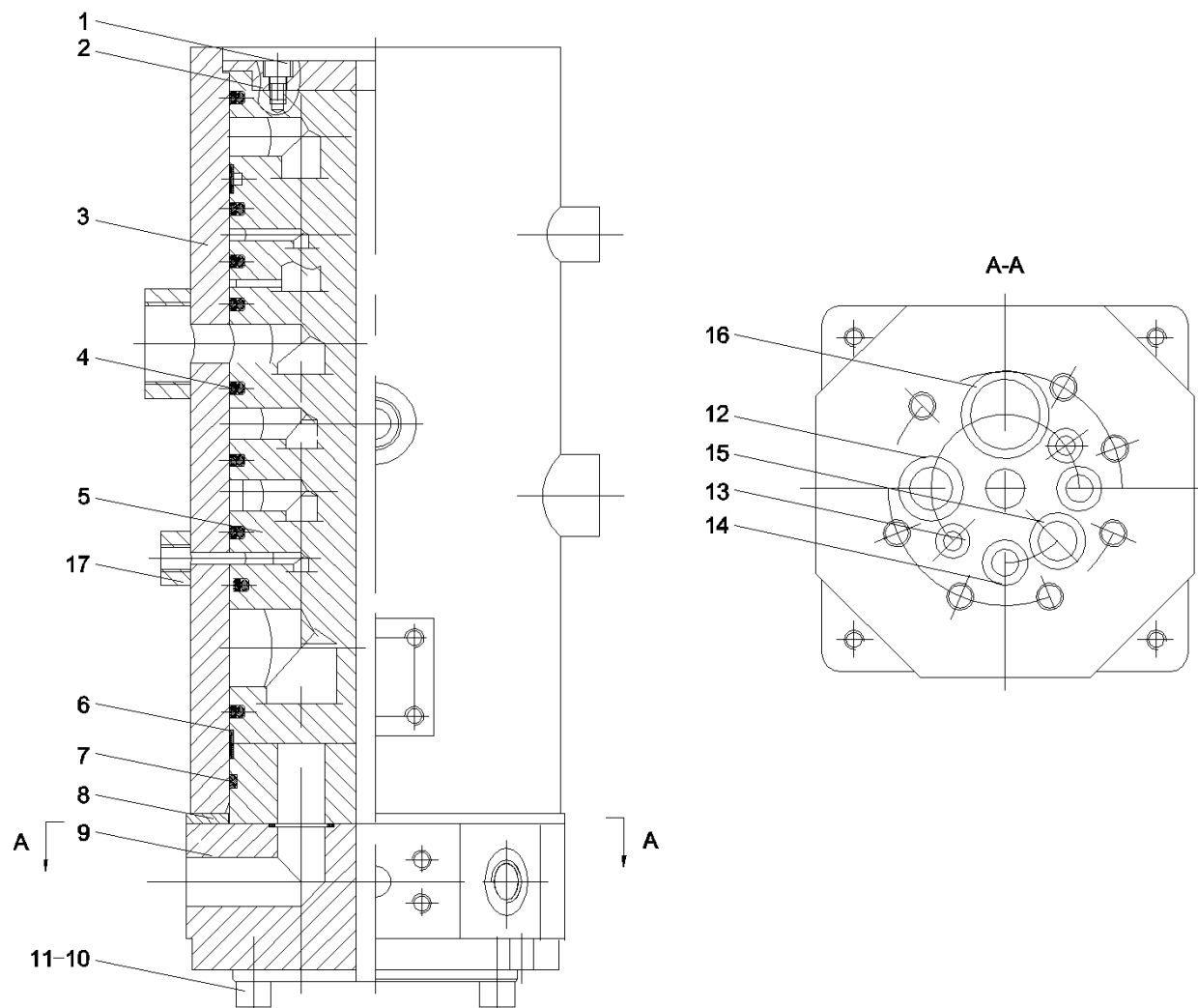

Item No.	Part No.	Description	Qty.	Remark
1	A210204000147	Screw	4	
2	A820299001703	Cover, end	1	
3	10227870	Shell, swing, central	1	
4	60023928	Seal, oil, TG	9	
5	10227672	Core, center joint	1	
6	B230101001054	Ring, guide	2	
7	60018184	Seal, ring, star-shaped	1	
8	10044529	Ring, copper	1	
9	A820299001805	Cover, end	1	
10	A210204000275	Screw	7	
11	A210401000003	Washer	7	
12	A210608000120	O-ring	1	
13	A210609000287	O-ring	2	
14	A210609000268	O-ring	2	
15	A210609000032	O-ring	1	
16	A210609000220	O-ring	1	
17	A229900002547	Plug	2	

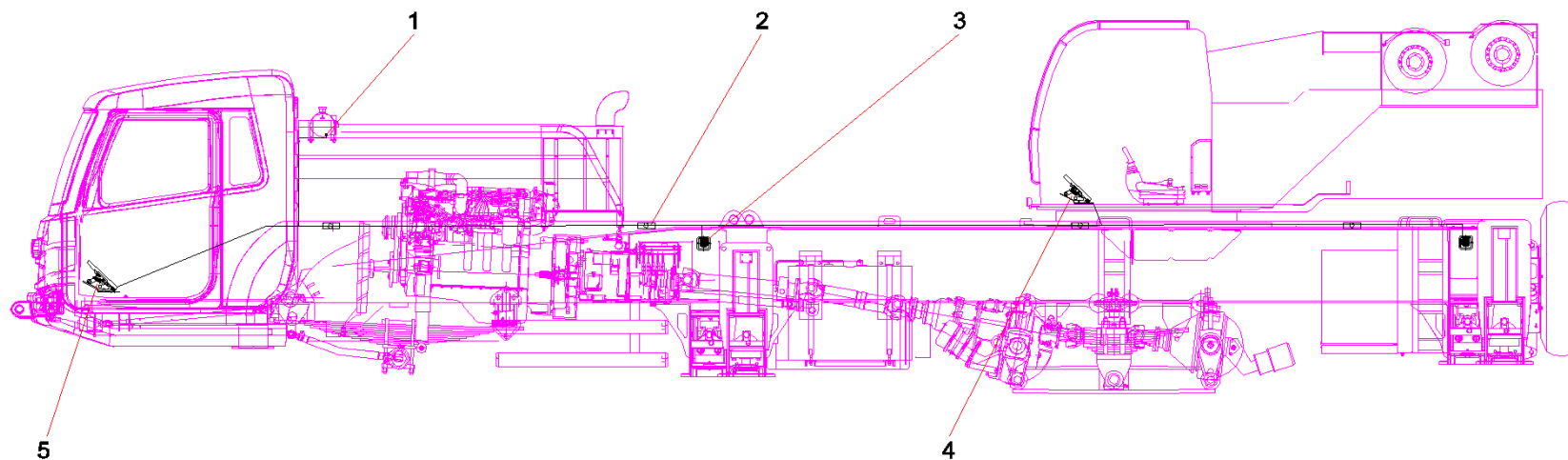

Item No.	Part No.	Description	Qty.	Remark
1	60147740	Water level switch	1	
2	A241100000308	Signal lamp, side	8	
3	B241100000421	Lamp, working	4	
4	A229900008854	Pedal, throttle, electronic	1	
5	A229900008853	Pedal, throttle, electronic	1	

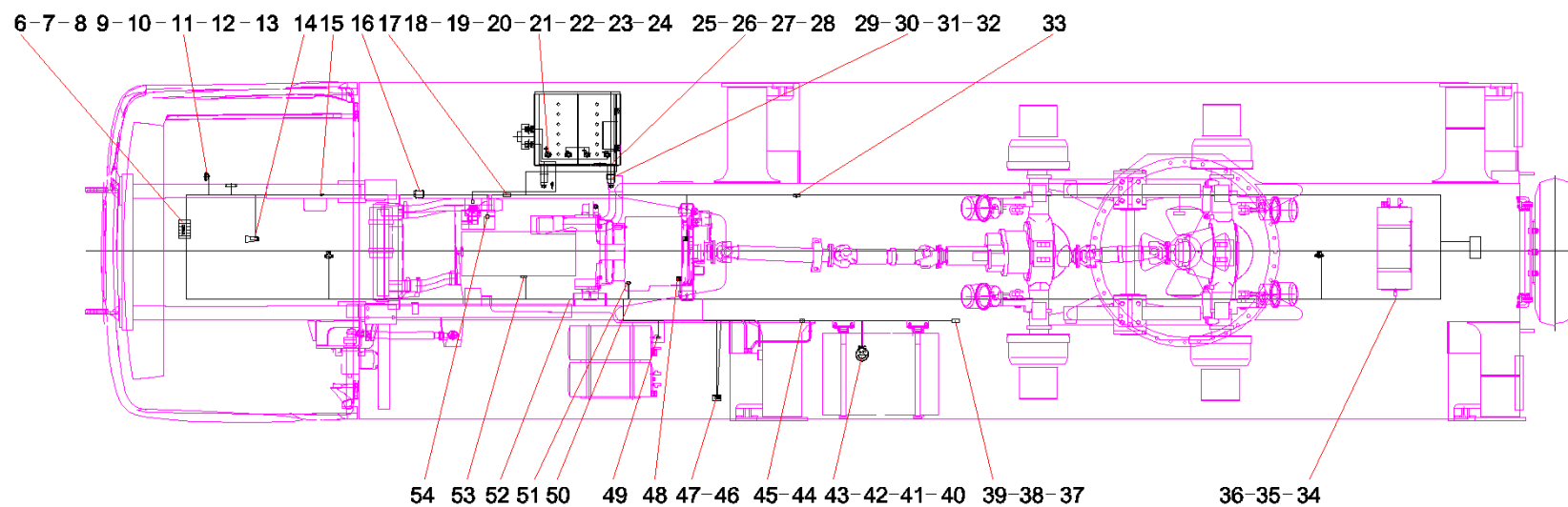



Item No.	Part No.	Description	Qty.	Remark
6	B249900001345	Controller, ABS	1	
7	12112495	ABS harness	1	
8	60006879	Rocker switch	1	
9	B249900000090	Horn	1	
10	A820101331137	Bracket, horn, electric	1	
11	A210111000089	Bolt	17	
12	A210319000004	Nut	33	
13	A210405000007	Washer	42	
14	A240500000076	Air horn GP	1	
15	A810201058463	Wire, copper, braided	1	
16	A249900000823	Sleeve, protective, battery	6	
17	12681015	ECU HarnessSYM5304J3.8.5B	1	
18	60125384	Main switch of power supply	1	
19	A820606010864	Ring, conduit	5	
20	A210111000027	Bolt	1	
21	60013322	Terminal AS, positive, type A battery	2	
22	60072191	Power cord	1	
23	A810201058462	Line, power	1	
24	10957738	Storage battery & tank body assembly GP	1	
25	60012783	Line, power	1	
26	A249900001417	Box, control, master switch, power supply	1	
27	10212064	Bracket, installation, control box	1	

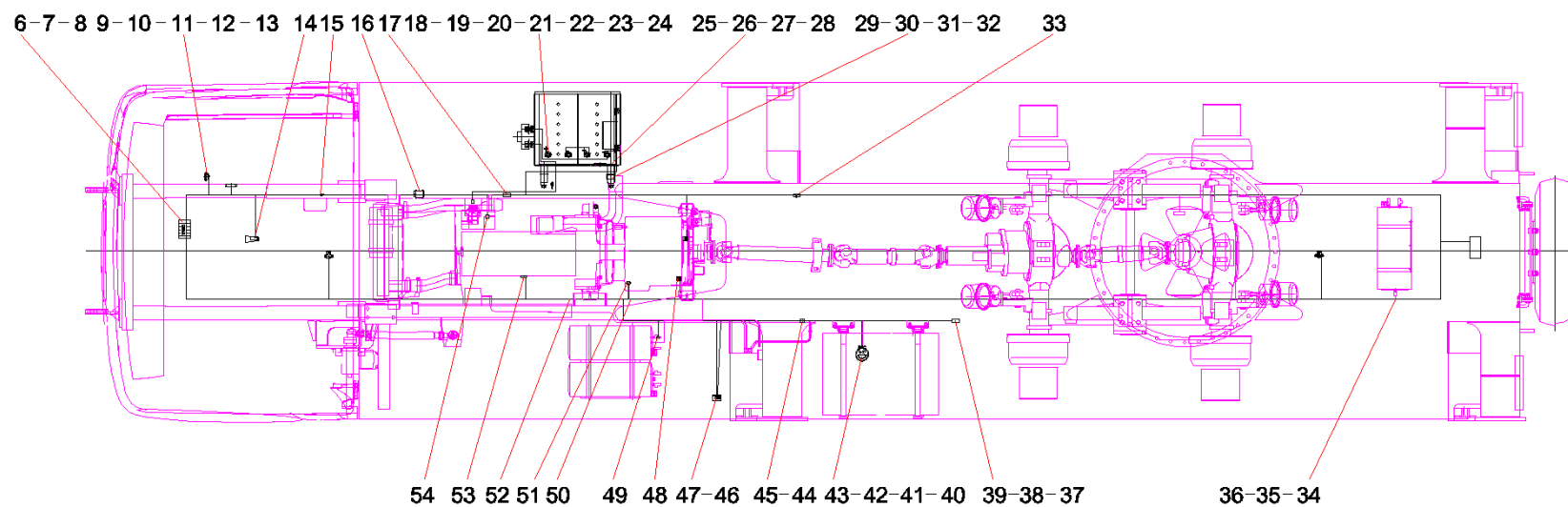

Item No.	Part No.	Description	Qty.	Remark
28	A820606010865	Ring, conduit	5	
29	60072192	Power cord	1	
30	60150275	Power Supply Line	1	
31	60150276	Power Supply Line	1	
32	60013321	Terminal AS, negative, type A battery	2	
33	12397360	nullSYM5304J.8.4	1	
34	60072876	Baroceptor	1	
35	11343921	Tee, pressure measuring	1	
36	A229900003257	Connector, transition	1	
37	60125826	Locating clamp, harness	15	
38	60125827	Locating clamp, harness	13	
39	60111214	Ring, through rope, rubber	19	
40	A240600000139	Sensor, liquid level	1	
41	A210210000003	Screw	7	
42	A210401000015	Washer	11	
43	A210404000010	Washer	5	
44	12397351	nullSYM5304J.8.3	1	
45	A810201058458	Cable, electrical equipment, gearbox	4	
46	60188923	Outrigger throttle switch assembly	2	
47	A249900000823	Sleeve, protective, battery	3	
48	10786273	Control tee connector, gearbox	1	
49	60034466	Sensor, pressure	4	

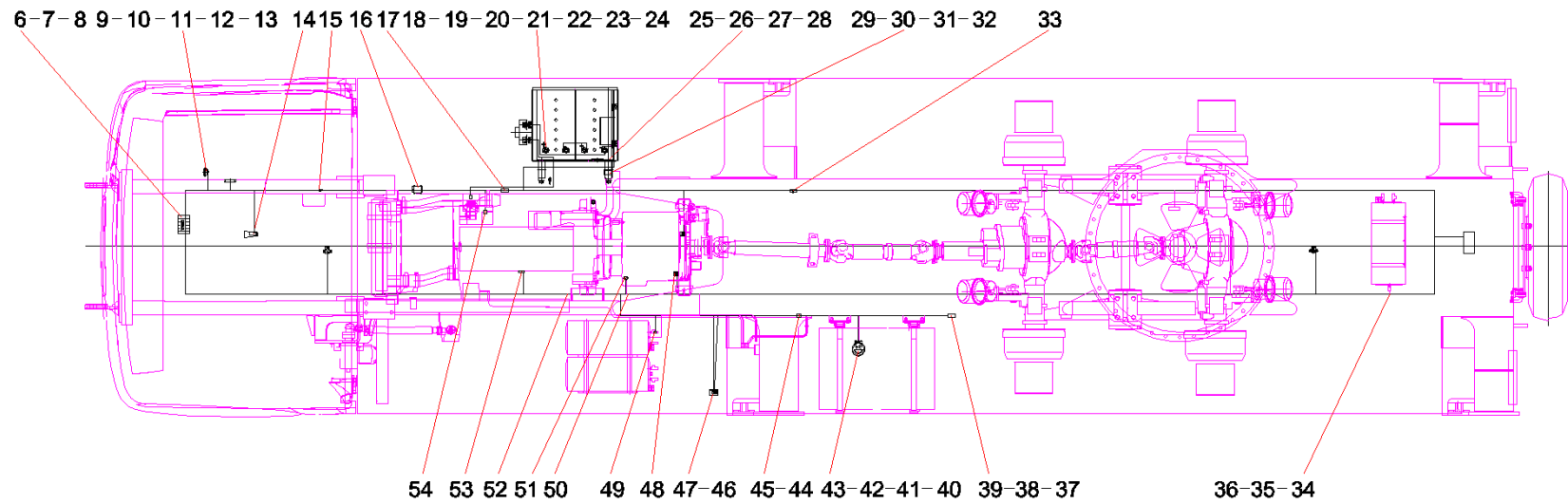

Item No.	Part No.	Description	Qty.	Remark
50	12681057	50ton chassiscluster assemSYM5424J3.8.2B	1	
51	60060804	Sensor, odometer, vehicle speed	1	
52	10230323	Harness, preheating control	1	
53	60072877	Switch, brake lamp	2	
54	12681018	Rear finishing wireSYM5304J3.8.6B	1	

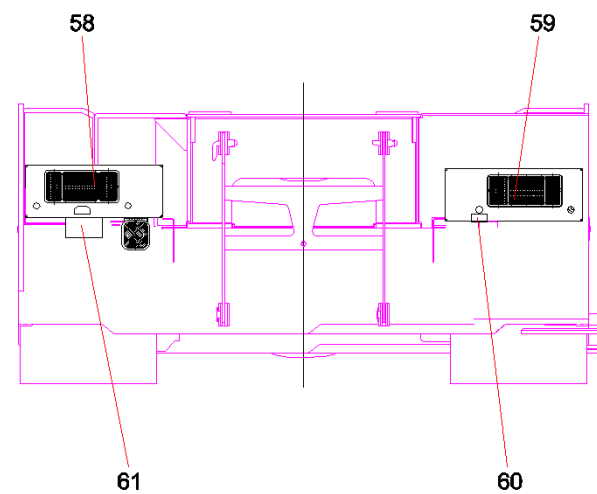
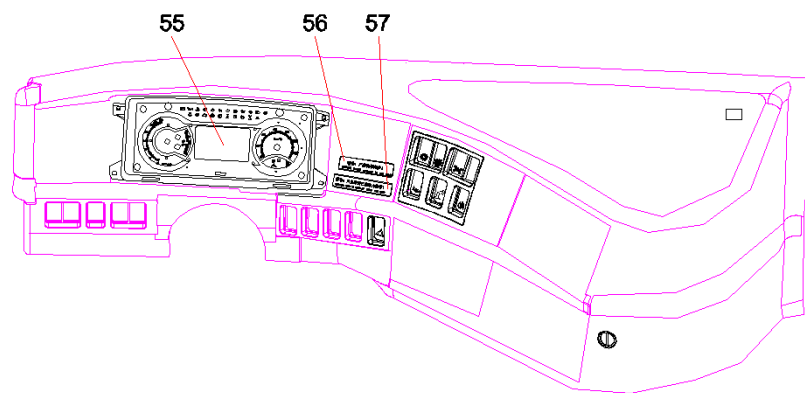

Item No.	Part No.	Description	Qty.	Remark
55	60110248	Instrument, combination, bus	1	
56	10754912	Warning label, vehicle start	1	
57	10111637	Operation label, PTO	1	
58	60051778	Lamp, rear, left combination	1	
59	60051777	Lamp GP, rear, right combination	1	
60	B240500000007	Alarm, backup	1	
61	10006051	Bracket, licence	1	

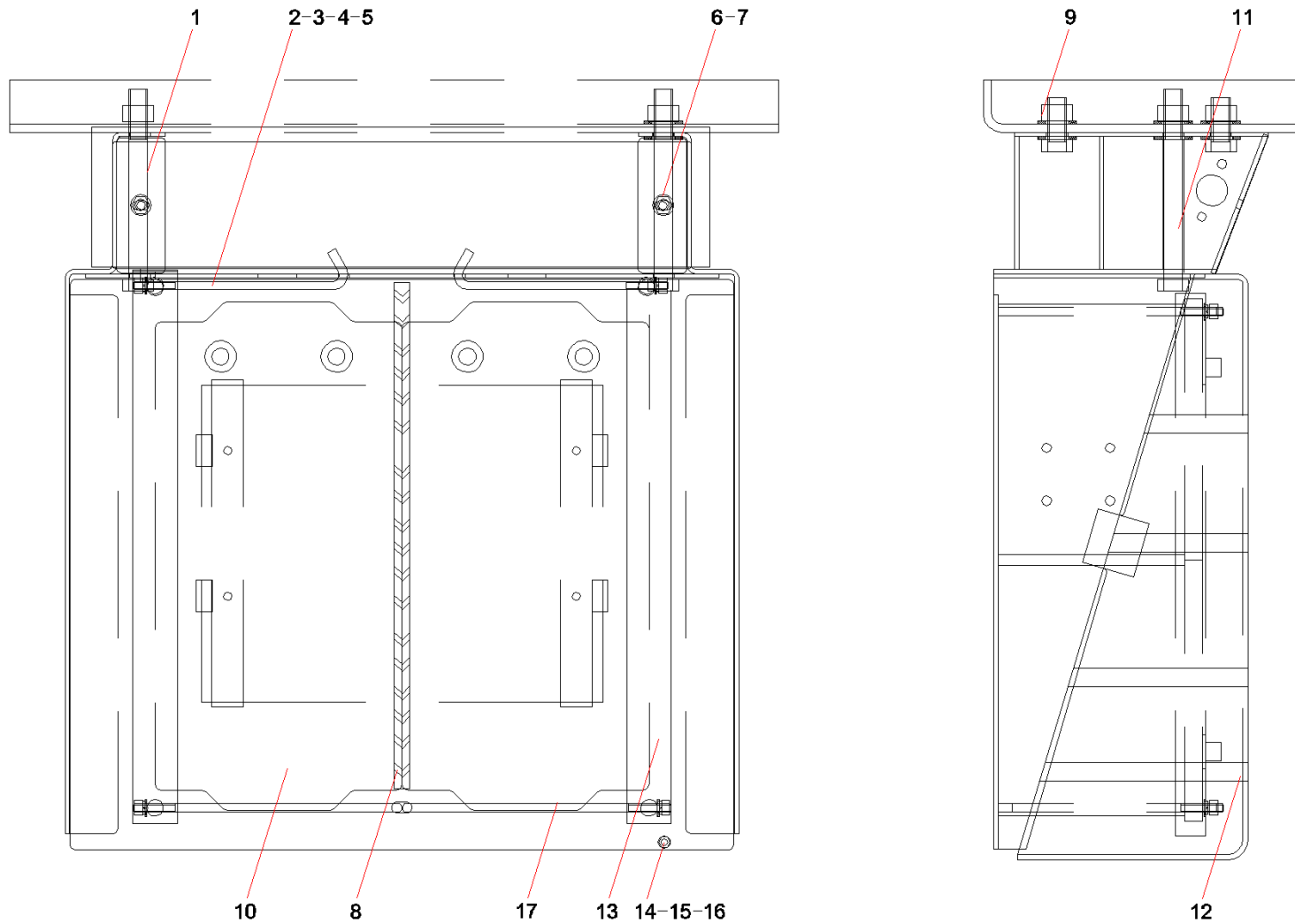



Item No.	Part No.	Description	Qty.	Remark
1	60073584	Box body GP, storage battery	1	
2	A820301016039	Hook, pressure strip	2	
3	A210314000008	Nut	4	
4	A210401000017	Washer	4	
5	A210459000005	Washer	4	
6	A210111000012	Bolt	2	
7	A210405000011	Washer	2	
8	A242200000055	Battery 6-QW-180	2	
9	A210319000013	Nut	4	
10	A820604000164	Bulkhead, accumulator	1	
11	A210110000432	Bolt	4	
12	A229900003077	Tank cover GP, battery	1	
13	A820101331143	Strip, pressure, storage battery	2	
14	A210111000082	Bolt	1	
15	A210405000006	Washer	2	
16	A210307000016	Nut	1	
17	A820301016037	Hook, pressure strip	2	

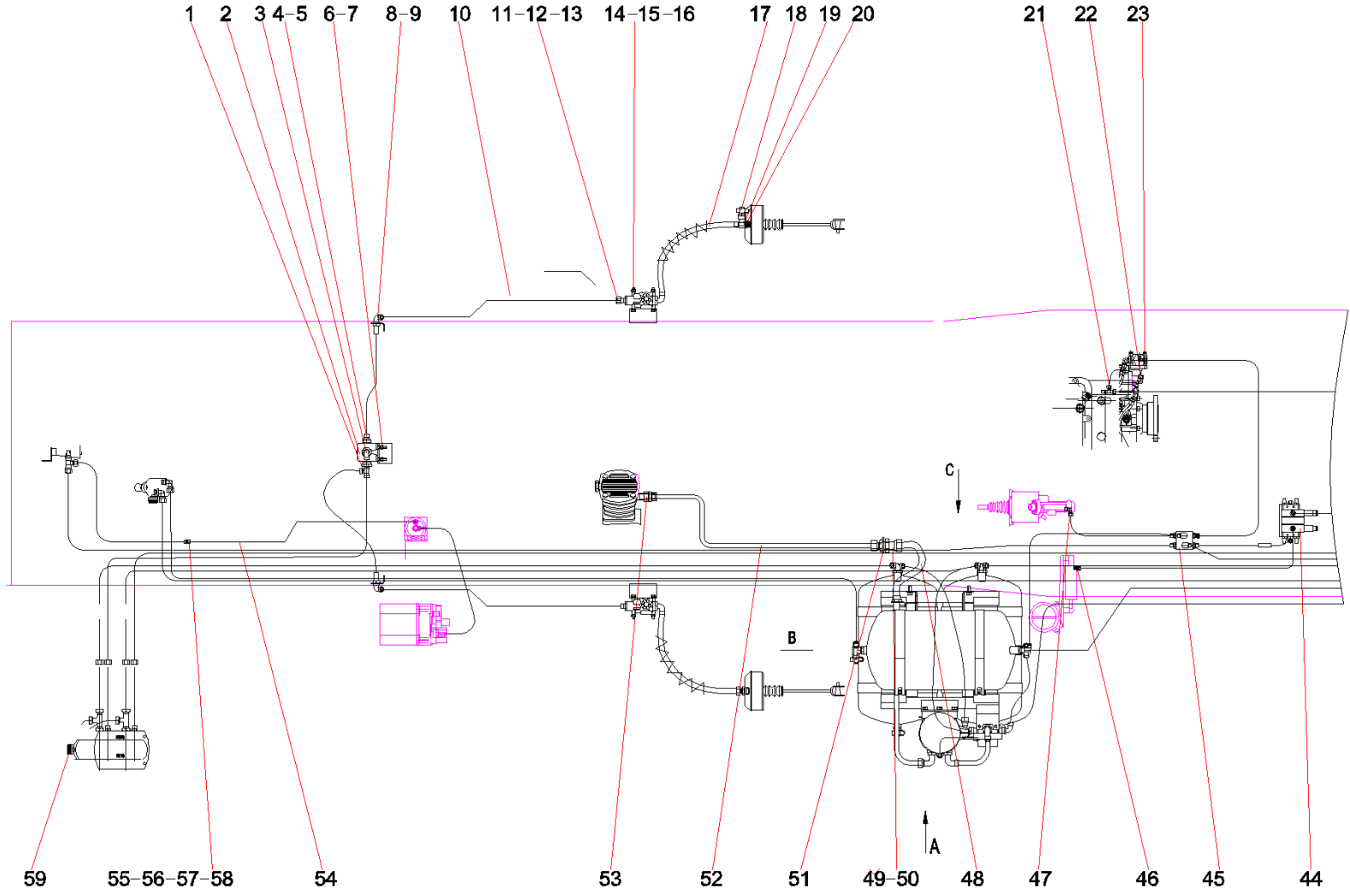

Item No.	Part No.	Description	Qty.	Remark
1	A210770000597	Tee adapter, clamp sleeve-type end	1	
2	A220401000198	Valve, release, quick	1	
3	A210770000393	Connector, pipe	13	
4	A229900002973	Washer, seal	10	
5	A210770000392	Connector, pipe	9	
6	A210111000089	Bolt	6	
7	A210401000017	Washer	18	
8	A229900003250	Connector, right angle, bulkhead	8	
9	A210338000000	Nut	11	
10	A241400000011	Pipe, nylon	75	
11	A229900003021	Bushing	60	
12	A210710000004	Sleeve, clip	60	
13	A210306000012	Nut	60	
14	A210405000007	Washer	8	
15	A210307000012	Nut	16	
16	A210111000097	Bolt	8	
17	A229900003130	Hose, brake	2	
18	A229900003037	Connector, measuring	7	
19	11343921	Tee, pressure measuring	4	
20	A229900002971	Washer, seal	14	
21	A229900003033	Connector, tee	2	
22	A229900003038	Elbow, right angle	1	

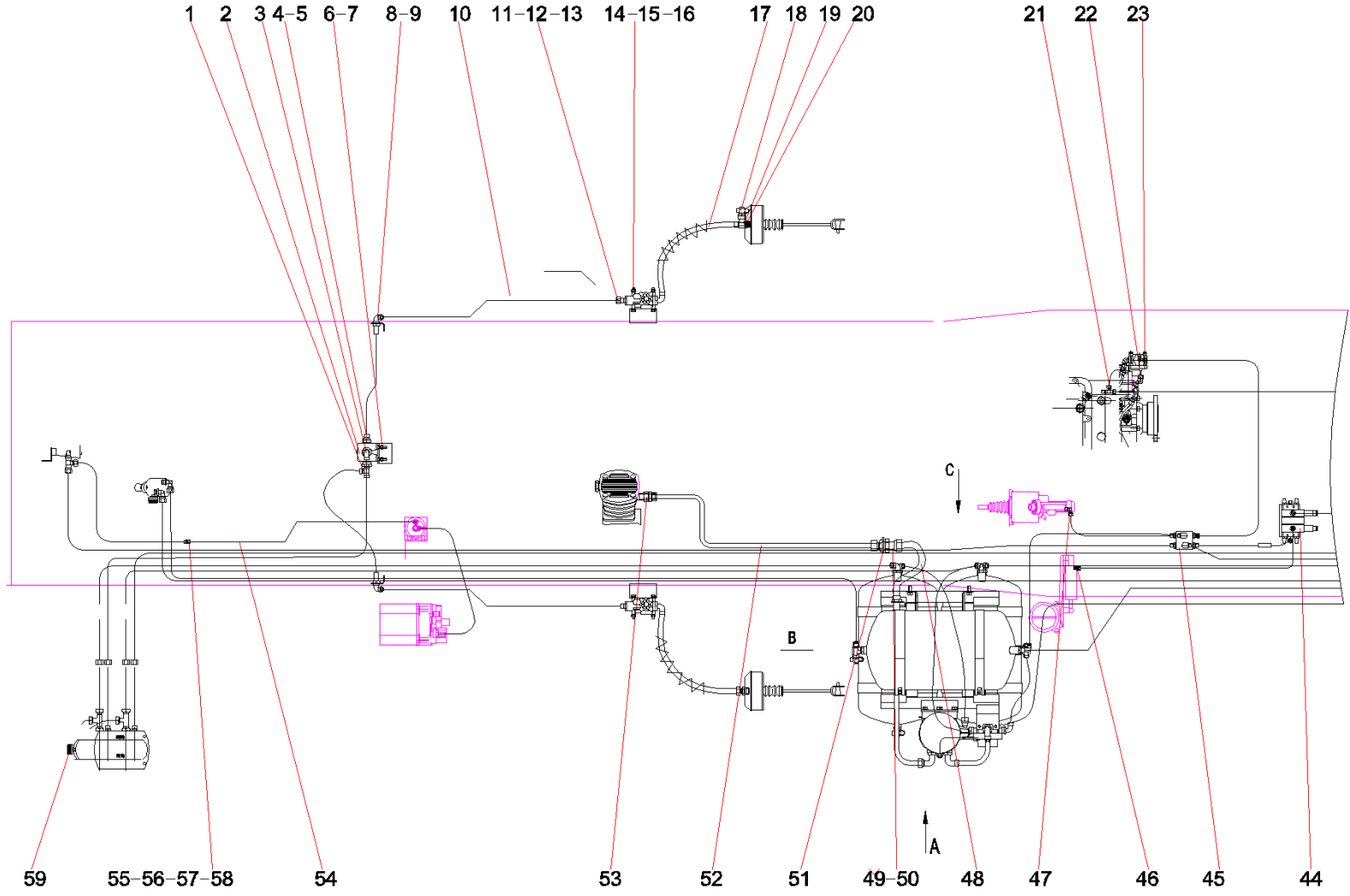

Item No.	Part No.	Description	Qty.	Remark
23	A229900003249	Connector, right angle	1	
44	60128949	Electromagnetic valve group	1	
45	A820199003120	Block,joint	1	
46	A229900003040	Connector body, right angle, cone	1	
47	A229900003045	Connector, right angle, direction adjusting	1	
48	A229900005691	Hose GP, high temperature	1	
49	A229900003350	Body, connector, through, clamp end	2	
50	A210338000001	Nut	2	
51	A820101330953	Bracket, front, hose, high-temp	1	
52	10341557	Tube GP, steel, exhaust, air compressor	1	
53	10379884	Connector, straight, end	1	
54	A241400000013	Pipe, nylon	4	
55	A210710000002	Sleeve, clip	1	
56	A210306000007	Nut	1	
57	A229900008569	Bushing	1	
58	10594680	Adaptor, snap sleeve-type, straight	1	
59	60062703	Silencer	2	

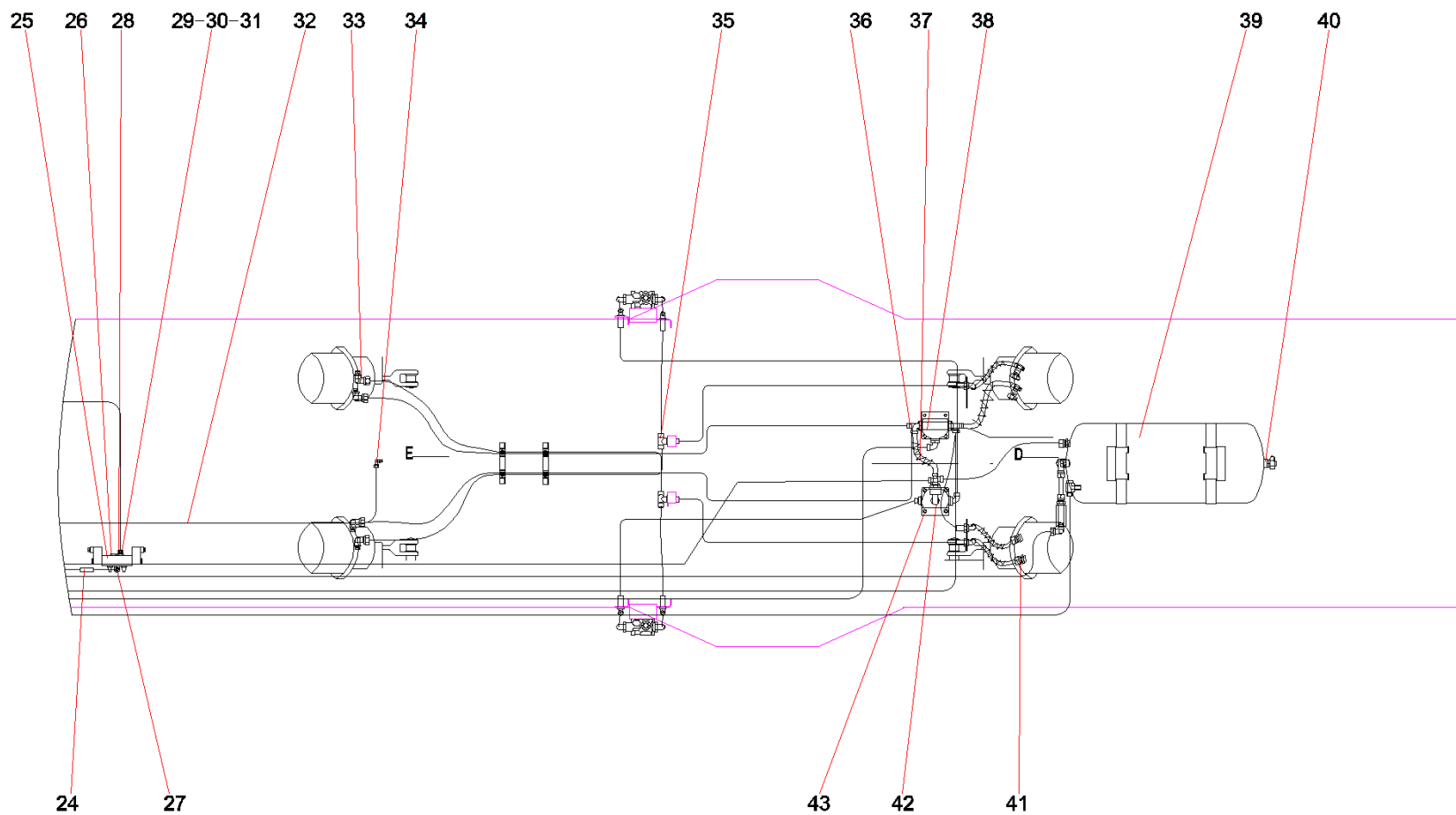

Item No.	Part No.	Description	Qty.	Remark
24	60148580	Filter of Electromagnetic valve	2	
25	60128948	5-bit and 2-passage valve	1	
26	A210342000006	Plug, screw	1	
27	10810395	Connector, right angle	3	
28	10810396	Connector, pipe	5	
29	A210306000008	Nut	23	
30	A210710000003	Sleeve, clip	23	
31	A229900003019	Bushing	23	
32	A240900000006	Tube, plastic	32	
33	A210770000394	Connector, pipe	7	
34	A229900003044	Connector, right angle, direction adjusting	1	
35	A229900003251	Connector, tee	4	
36	A229900003354	Connector, tee	2	
37	A229900005108	Hose, brake	4	
38	A220401000615	Valve, differential	1	
39	60025904	Air reservoir	1	
40	A229900003257	Connector, transition	6	
41	A229900003042	Connector, straight, end	5	
42	A220401000616	Valve, relay	1	
43	A210314000008	Nut	4	

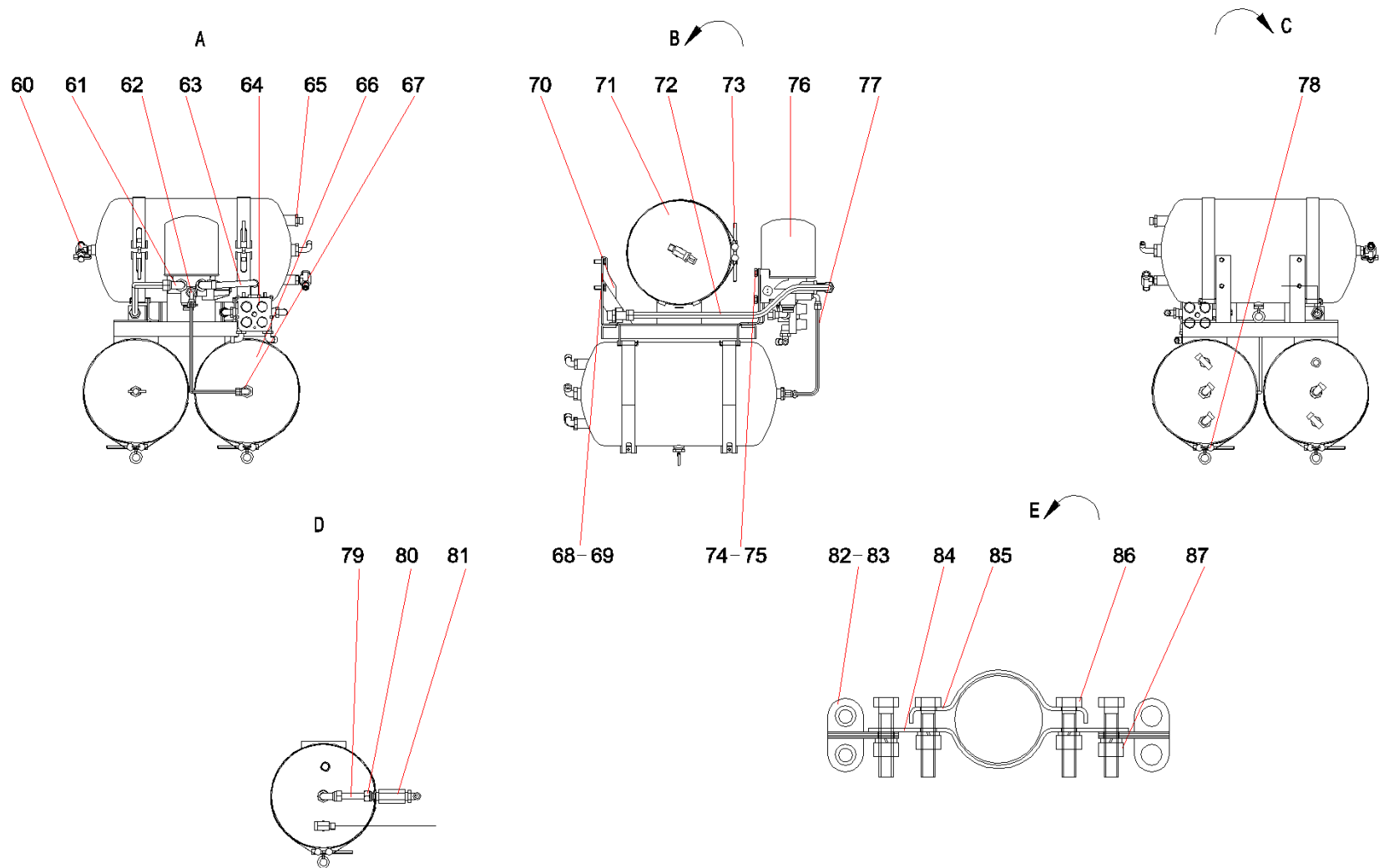



Item No.	Part No.	Description	Qty.	Remark
60	A820205001993	Tee, pressure-measuring, adjustable	9	
61	A229900003051	Adaptor, right angle, adjustable	4	
62	A229900003463	Connector, right angle, direction adjusting	1	
63	10490133	Tube GP, air inlet	1	
64	A220401000617	Valve, 4-loop protection	1	
65	A229900003042	Connector, straight, end	1	
66	60036306	Air reservoir	1	
67	A229900003046	Connector, right angle, direction adjusting	2	
68	A210111000011	Bolt	4	
69	A210401000001	Nut	4	
70	10134918	Bracket GP, air reservoir	1	
71	60025903	Air reservoir	2	
72	10490247	Tube 2 GP, steel, air intake, desiccator	1	
73	10912226	Bandage GP, air reservoir	8	
74	A210114000067	Bolt	3	
75	A210401000002	Washer	3	
76	60053982	Desiccator	1	
77	10490167	Pipe GP, steel, connection, regeneration cylinder	1	
78	A220401000202	Drain valve GP	5	
79	10810481	Steel pipe GP, connection, check valve	1	
80	A210770000402	Connector, pipe	1	
81	A220401000230	Valve, one-way	1	

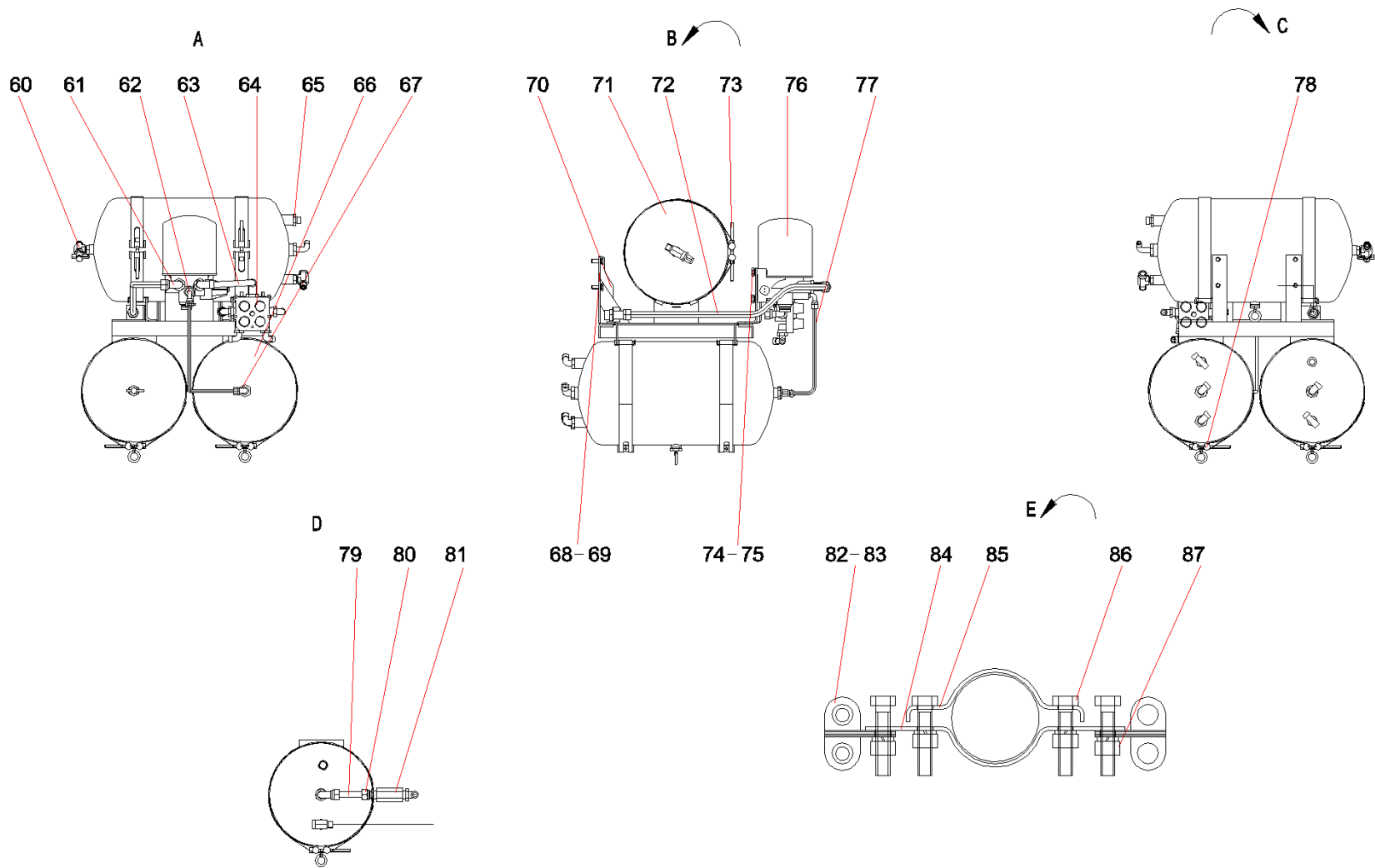

Item No.	Part No.	Description	Qty.	Remark
82	A229900004636	Sheet, clamp	12	
83	A229900004637	Bushing, clamp	12	
84	10894214	Base plate, clamp	4	
85	10017227	Clamp	4	
86	A210111000090	Bolt	8	
87	A210307000012	Nut	8	

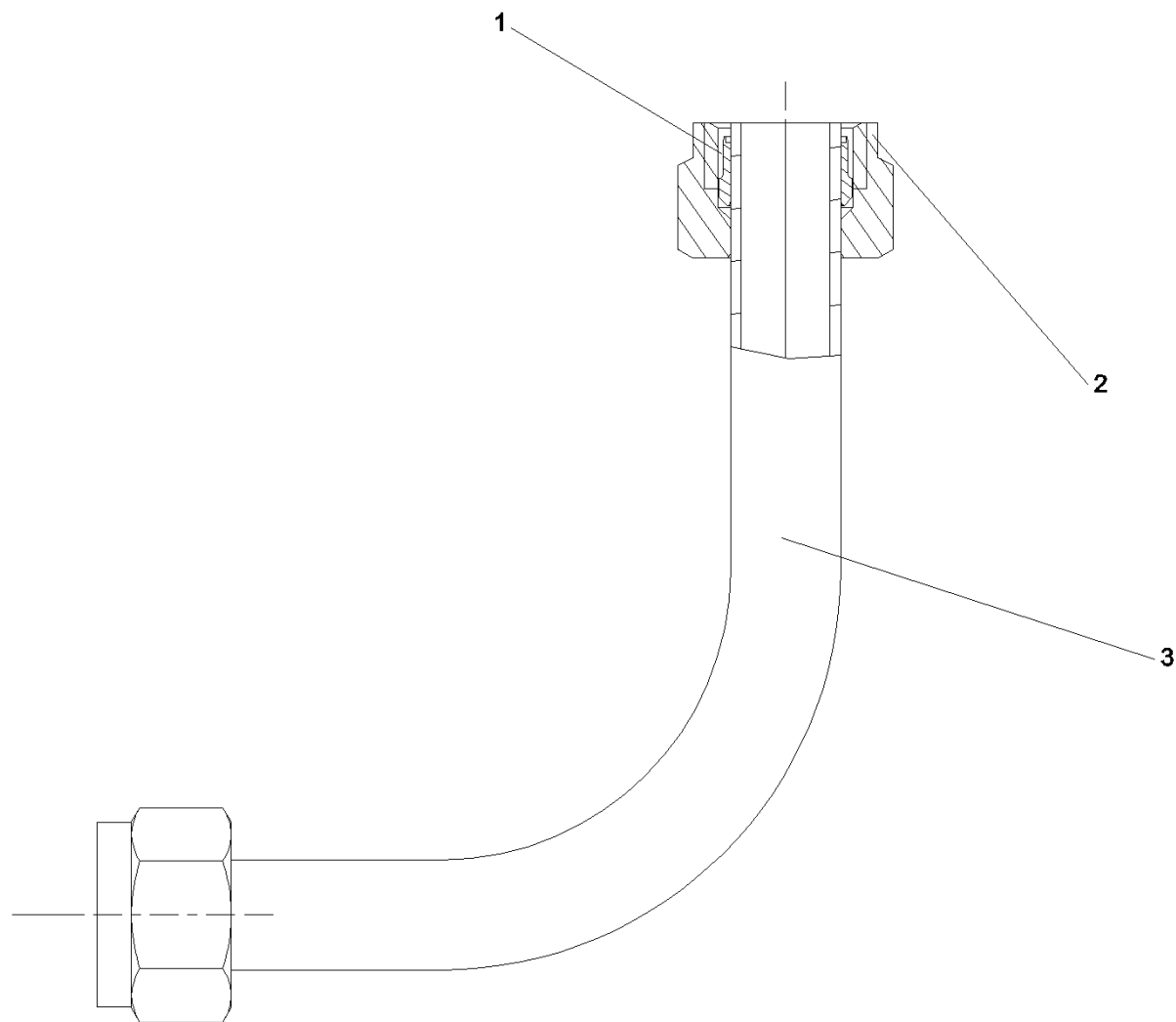

Item No.	Part No.	Description	Qty.	Remark
1	A210710000006	Sleeve, clip	2	
2	A210306000014	Nut	2	
3	10490132	Steel pipe, inlet, 4-loop protection valvet	1	

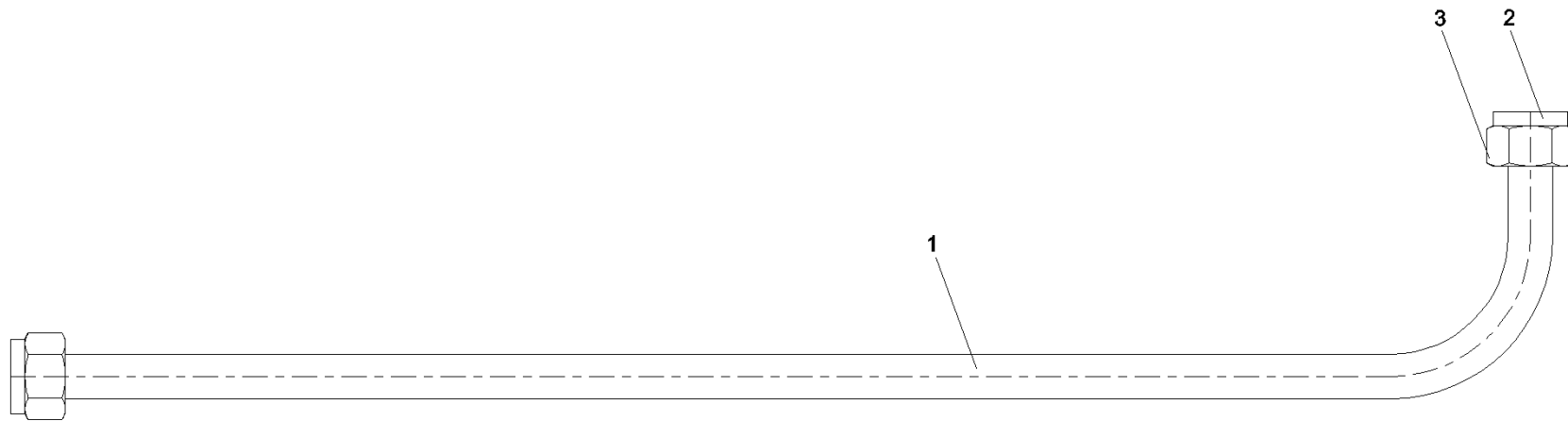

Item No.	Part No.	Description	Qty.	Remark
1	10490246	Tube 2, steel, air intake, desiccator	1	
2	A210710000006	Sleeve, clip	2	
3	A210306000014	Nut	2	

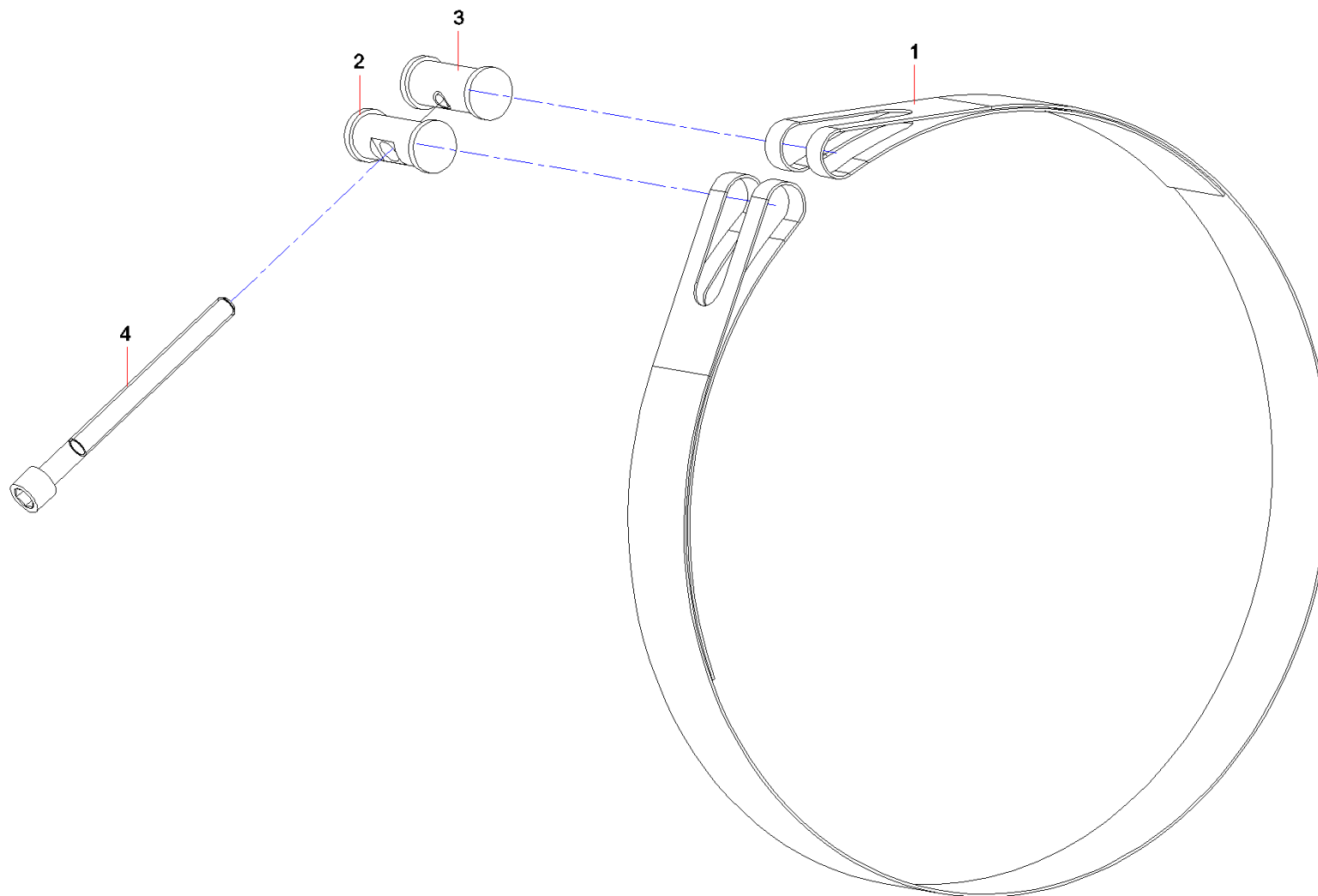



Item No.	Part No.	Description	Qty.	Remark
1	10905885	Bandage, air reservoir	1	
2	10134892	Bolt, fastening	1	
3	10134893	Bolt, fastening	1	
4	10136454	Screw	1	

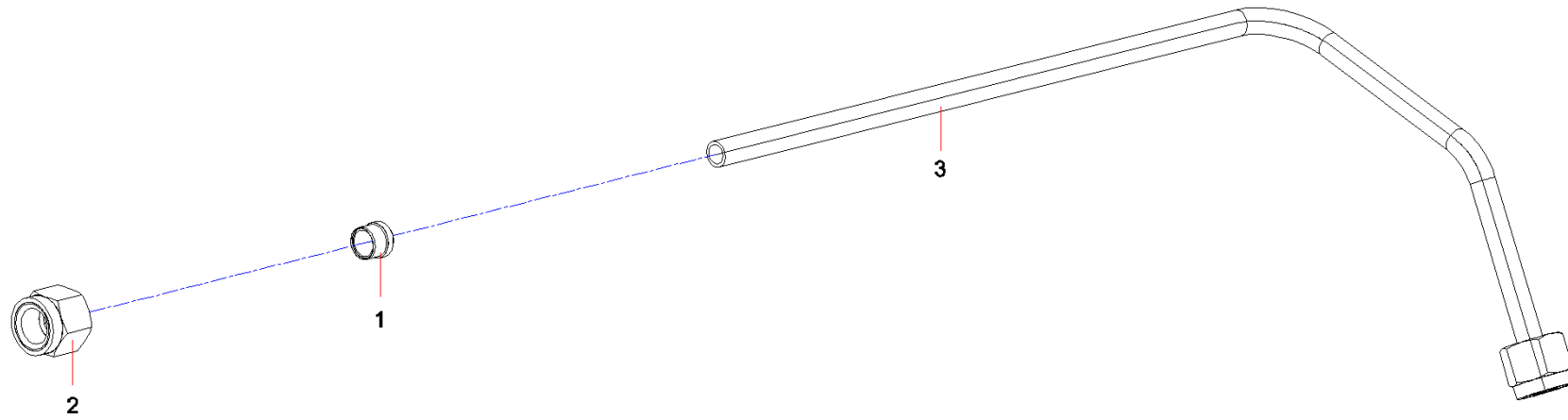

Item No.	Part No.	Description	Qty.	Remark
1	A210710000003	Sleeve, clip	2	
2	A210306000008	Nut	2	
3	10490166	Pipe, steel, connection, regeneration cylinder	1	

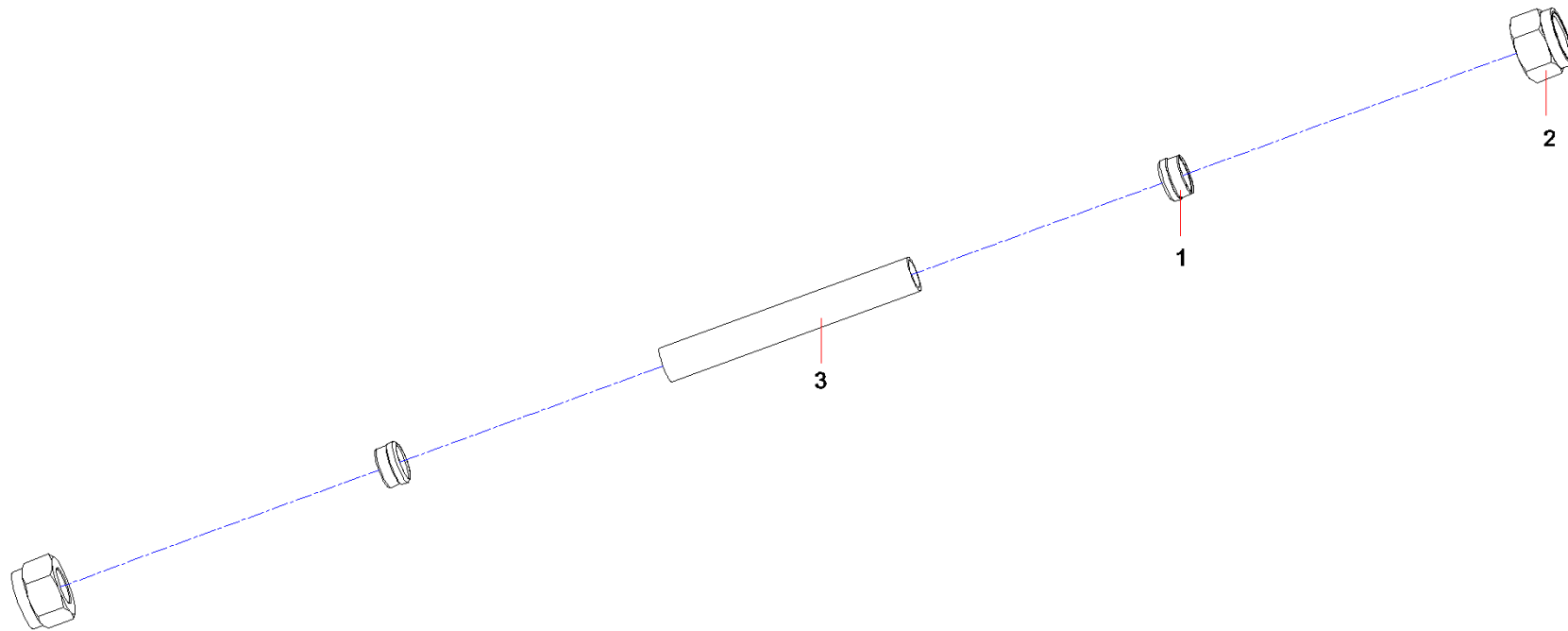

Item No.	Part No.	Description	Qty.	Remark
1	A210710000006	Sleeve, clip	2	
2	A210306000014	Nut	2	
3	10810400	Steel pipe, connection, check valve	1	

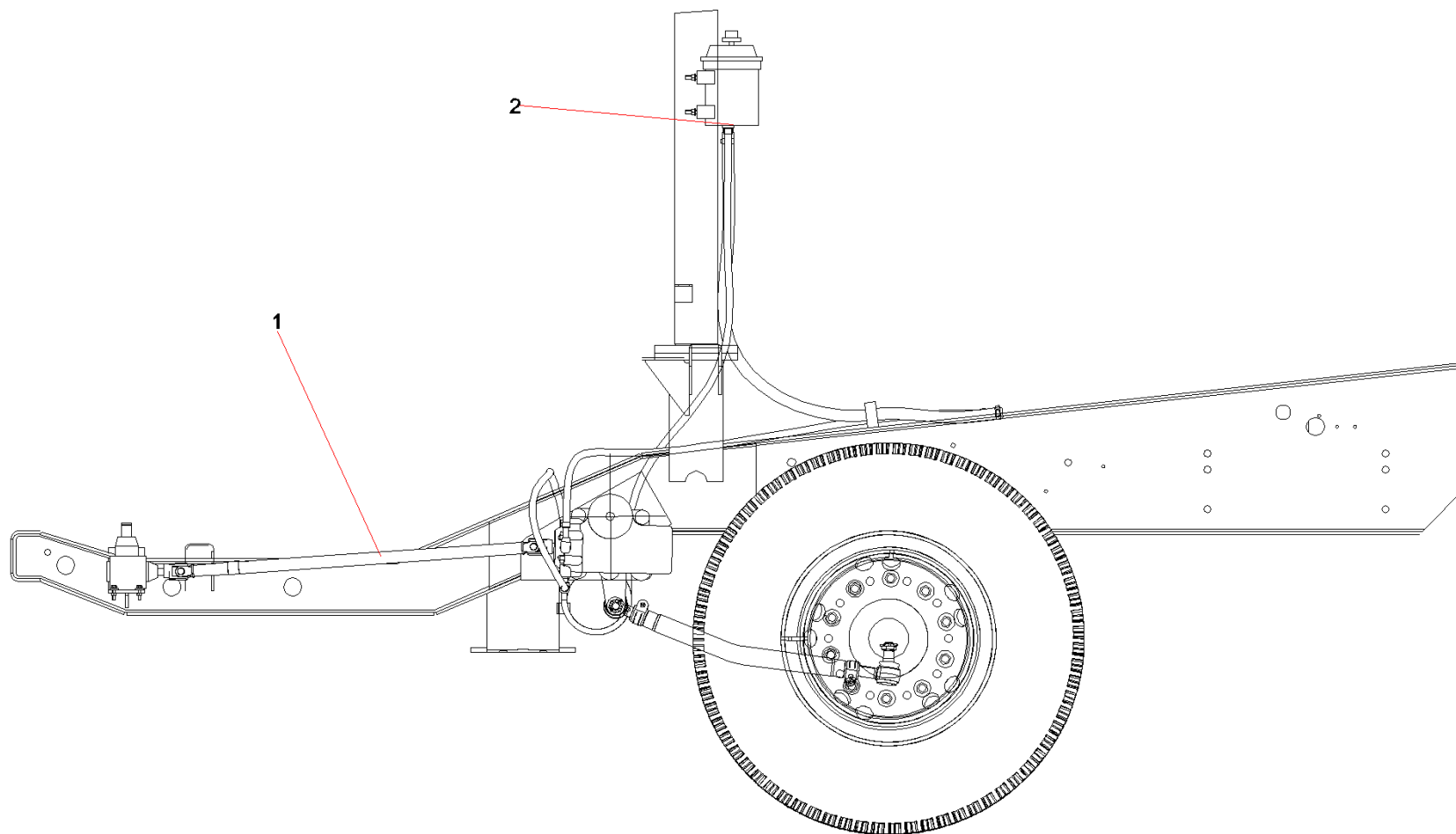

Item No.	Part No.	Description	Qty.	Remark
1	11046639	Steering system	1	
2	11831991	Pipeline, steering	1	

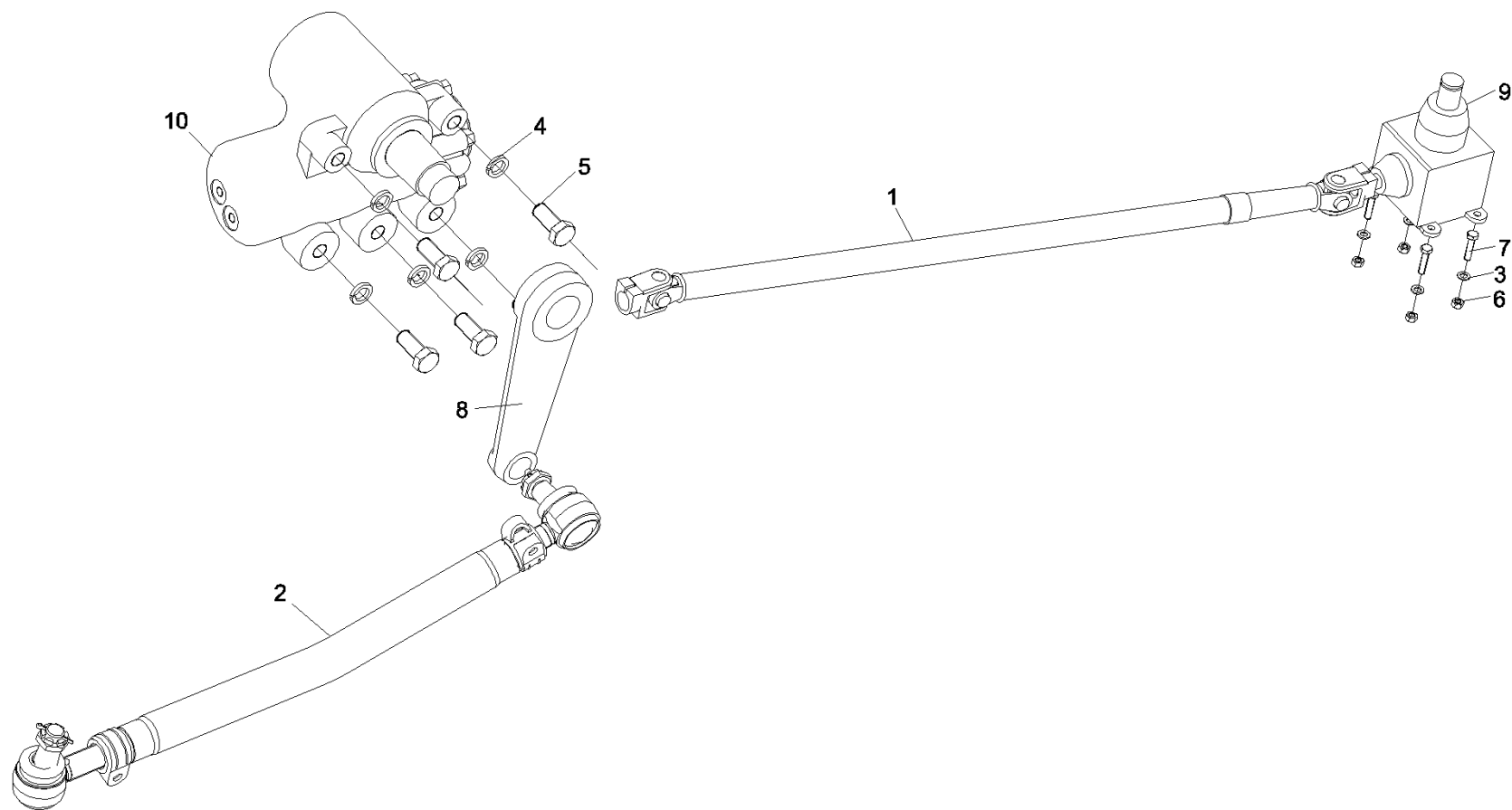



Item No.	Part No.	Description	Qty.	Remark
1	60025177	Shaft, transmission, middle, steering	1	
2	10937505	Rod GP, straight pull, steering	1	
3	A210405000007	Washer	4	
4	A210401000006	Washer	5	
5	21029600	Bolt	5	
6	A210319000004	Nut	4	
7	A210111000092	Bolt	4	
8	A229900005682	Arm, drop, steering	1	
9	A229900003007	Redirector, angle	1	
10	A229900005684	Redirector GP	1	

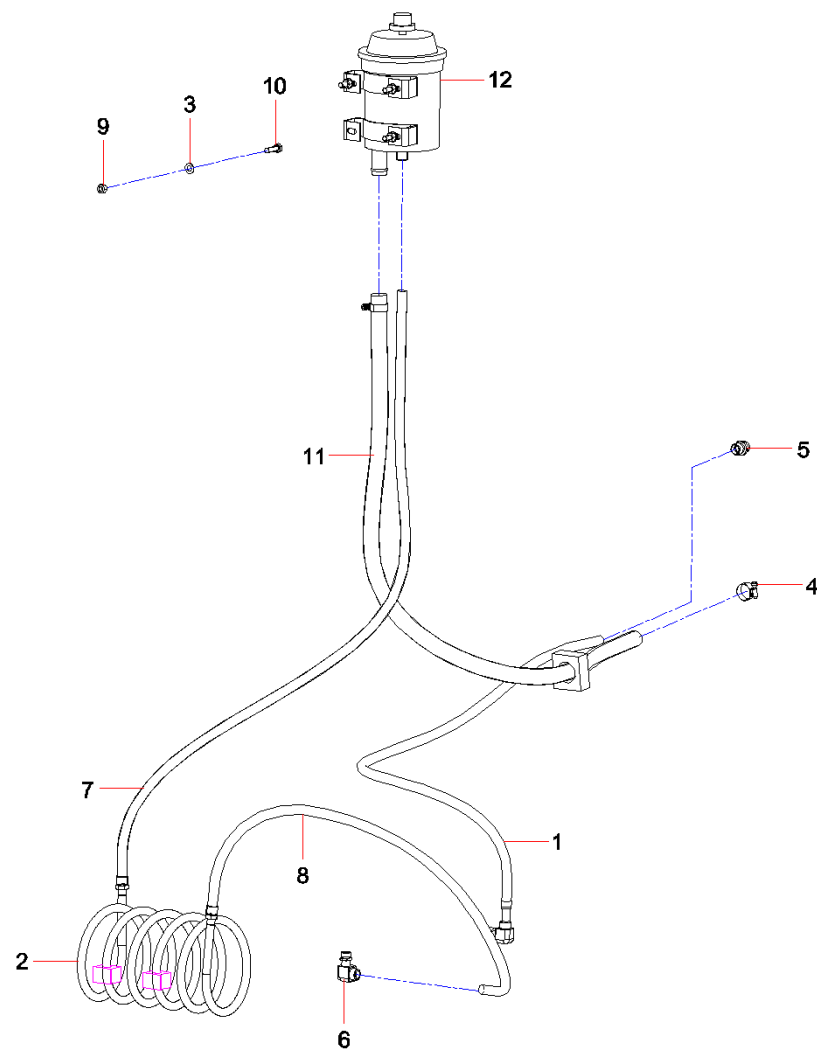

Item No.	Part No.	Description	Qty.	Remark
1	A831513170000	Hose, rubber	1	
2	11281113	Tube, spiral, cooling	1	
3	A210405000011	Washer	4	
4	A229900002965	Hoop, hose	2	
5	A229900006314	Fitting, pipe	1	
6	B210780001392	Connector, pipe	2	
7	B230103000779	Hose	1	
8	B230103003344	Hose, rubber	1	
9	A210319000001	Nut	4	
10	A210111000025	Bolt	4	
11	60193290	steering oil pump oil filling hose	1	
12	11762775	Reservoir, oil, power steering	1	



**Group 3**  
**Boom assemblySTC250S5.1A**

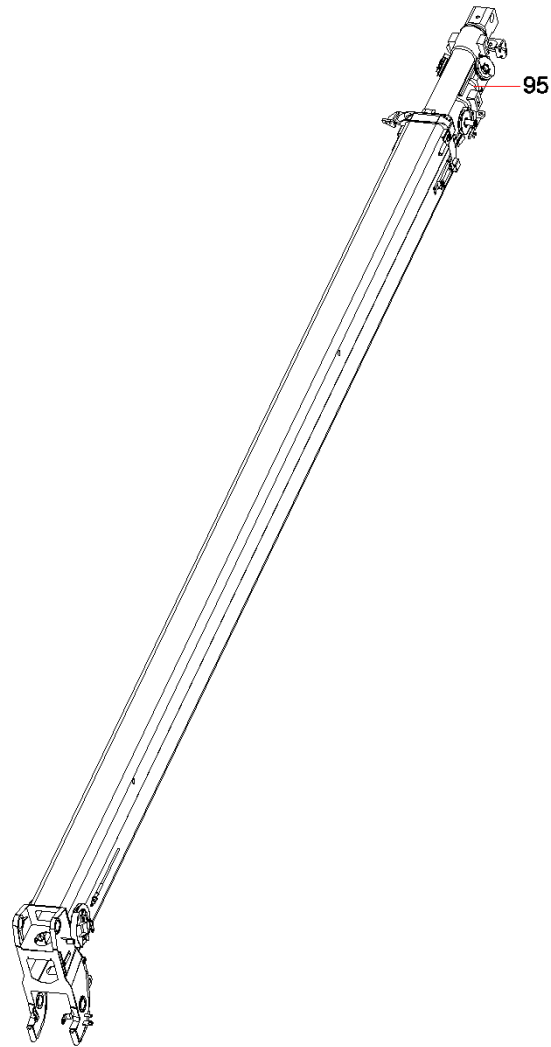

Item No.	Part No.	Description	Qty.	Remark
95	12759685	Telescopic mechanismSTC250S5.1A.5	1	

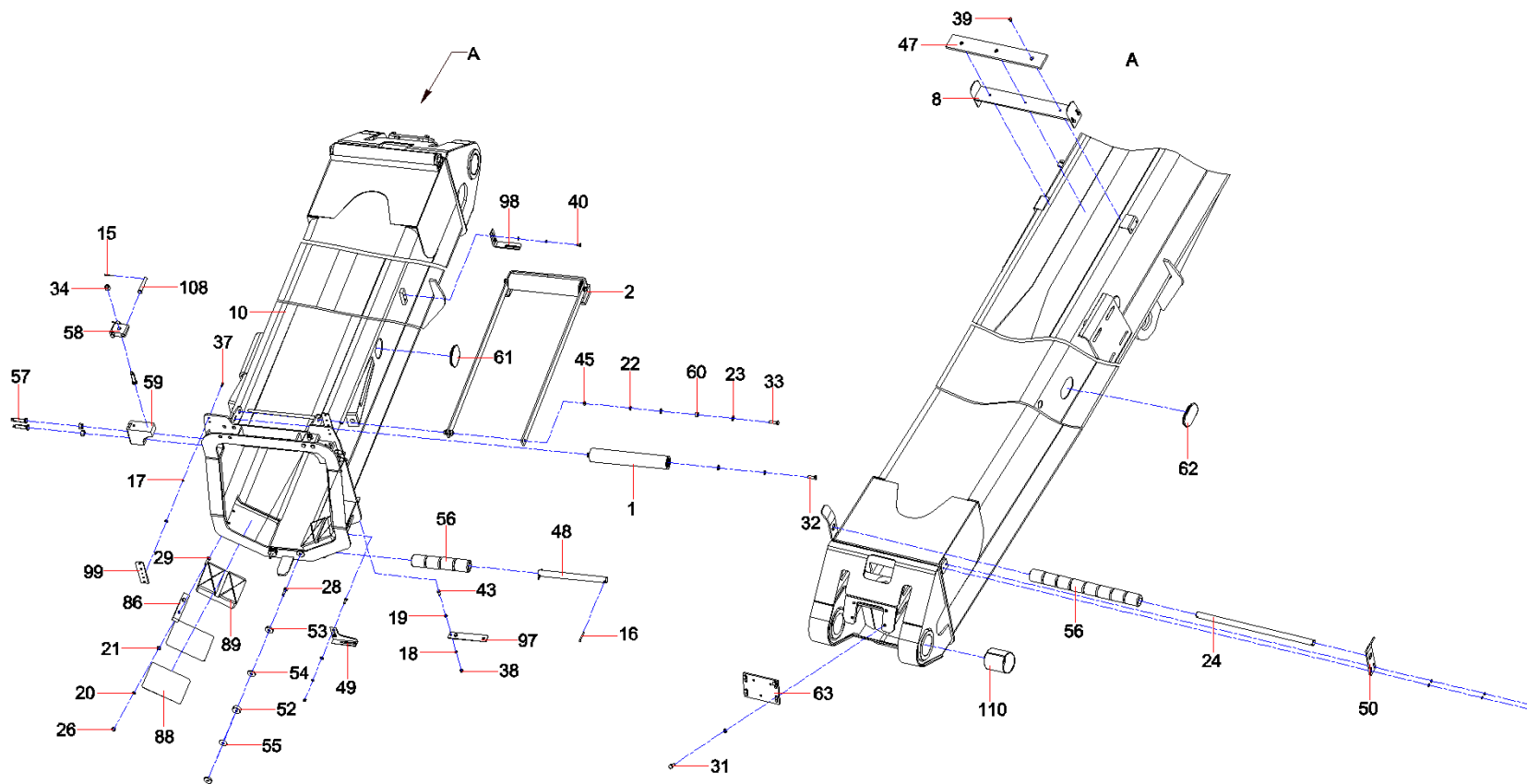



Item No.	Part No.	Description	Qty.	Remark
1	12295562	Rope supporting pulley	1	
2	12277377	Cord roller	1	
8	10139041	Bracket	2	
10	12432938	One-section boom assemblySTC250S5.1A.1	1	
15	A210491000031	Pin	12	
16	A210501000039	Pin	2	
17	A210401000016	Washer	4	
18	A210401000017	Washer	43	
19	A210405000007	Washer	43	
20	A210401000001	Nut	28	
21	A210405000011	Washer	12	
22	A210401000002	Washer	12	
23	A210405000001	Washer	10	
24	12120099	ShaftSTC250H_1-18A	1	
26	A210307000017	Nut	12	
28	A210204000008	Screw	6	
29	A210111000029	Bolt	12	
31	A210111000037	Bolt	4	
32	A210111000039	Bolt	5	
33	A210111000028	Bolt	2	
34	A210307000040	Nut	18	
37	A210111000079	Bolt	4	

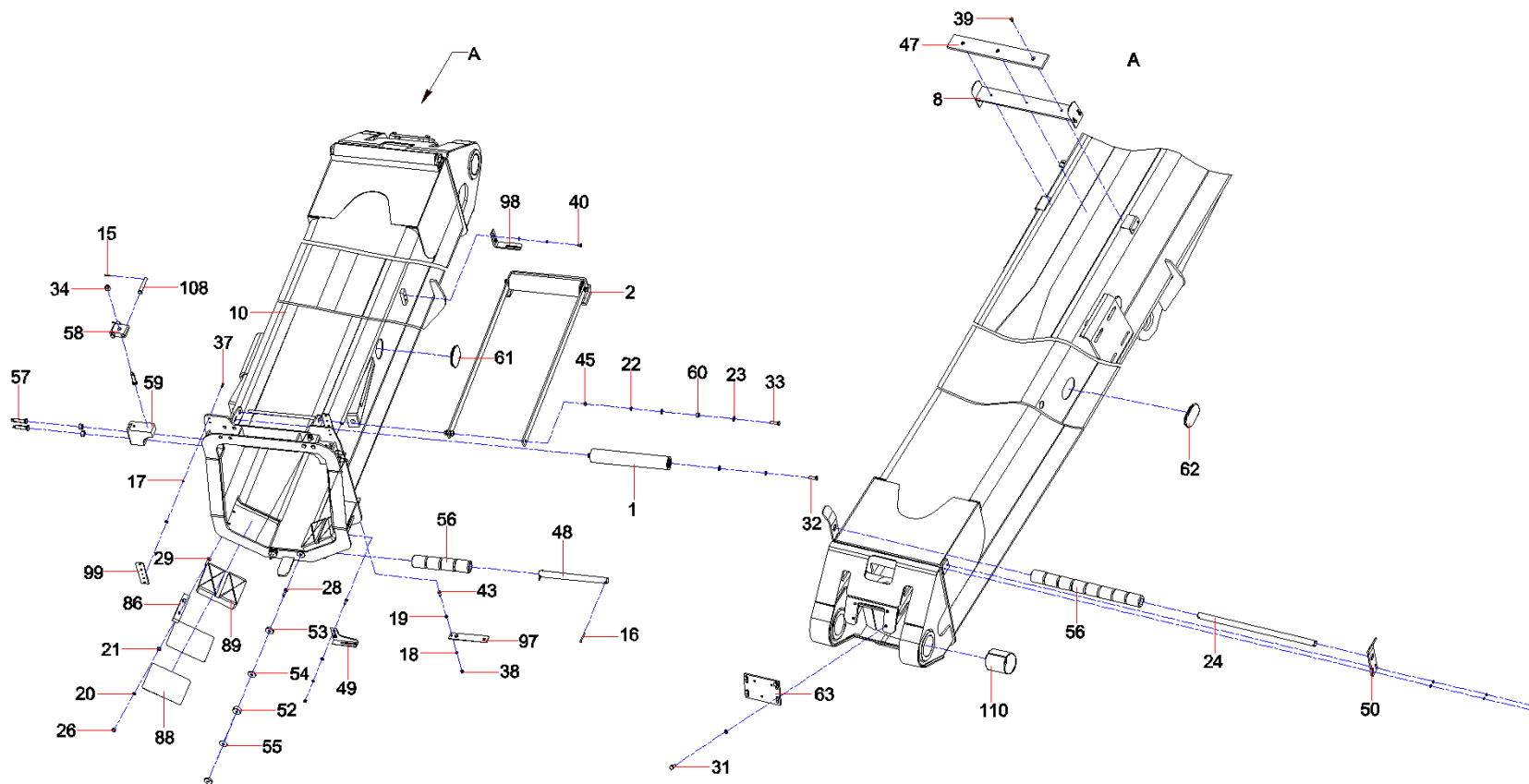

Item No.	Part No.	Description	Qty.	Remark
38	A210307000012	Nut	24	
39	A210203000023	Screw	6	
40	A210111000088	Bolt	33	
43	A210111000090	Bolt	6	
45	A210319000006	Nut	2	
47	10138981	Slide plate	2	
48	10139000	Shaft	1	
49	10460715	Bracket, lead wire(3)	1	
50	11891314	Plate	2	
52	10138982	Cushion block	7	
53	10138983	Cushion block, adjustment	12	
54	10138984	Cushion block, adjustment	12	
55	10138985	Cushion block, adjustment	12	
56	10138993	Sleeve	13	
57	10138431	Bolt	18	
58	10138433	Block, support	6	
59	10138436	Wear pad	2	
60	10138481	Bushing, spacer	2	
61	10136199	Cover, round hole	2	
62	10136200	Cover, annular hole	6	
63	11074457	Seat, balanced valve, telescopic	1	
86	11063595	Retainer	2	

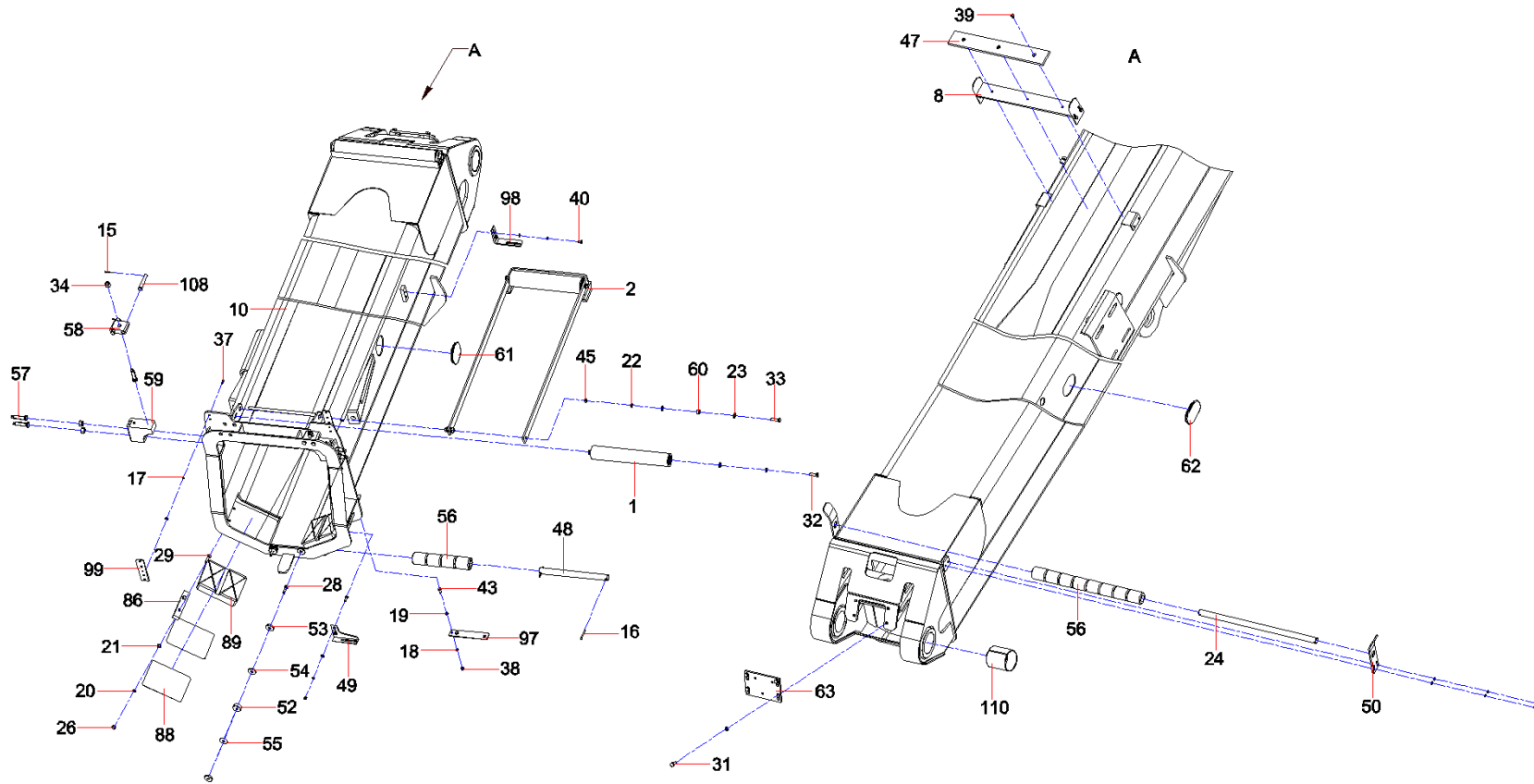

Item No.	Part No.	Description	Qty.	Remark
88	00001669	Plate (2)	4	
89	10430979	Wear pad	2	
97	A820101341354	Mounting bracket, work lamp	1	
98	10694801	Support	1	
99	10169998	Mounting bracket, outline lamp , front	2	
108	11692540	Shaft, pin	4	
110	11562556	Bearing, composite	2	

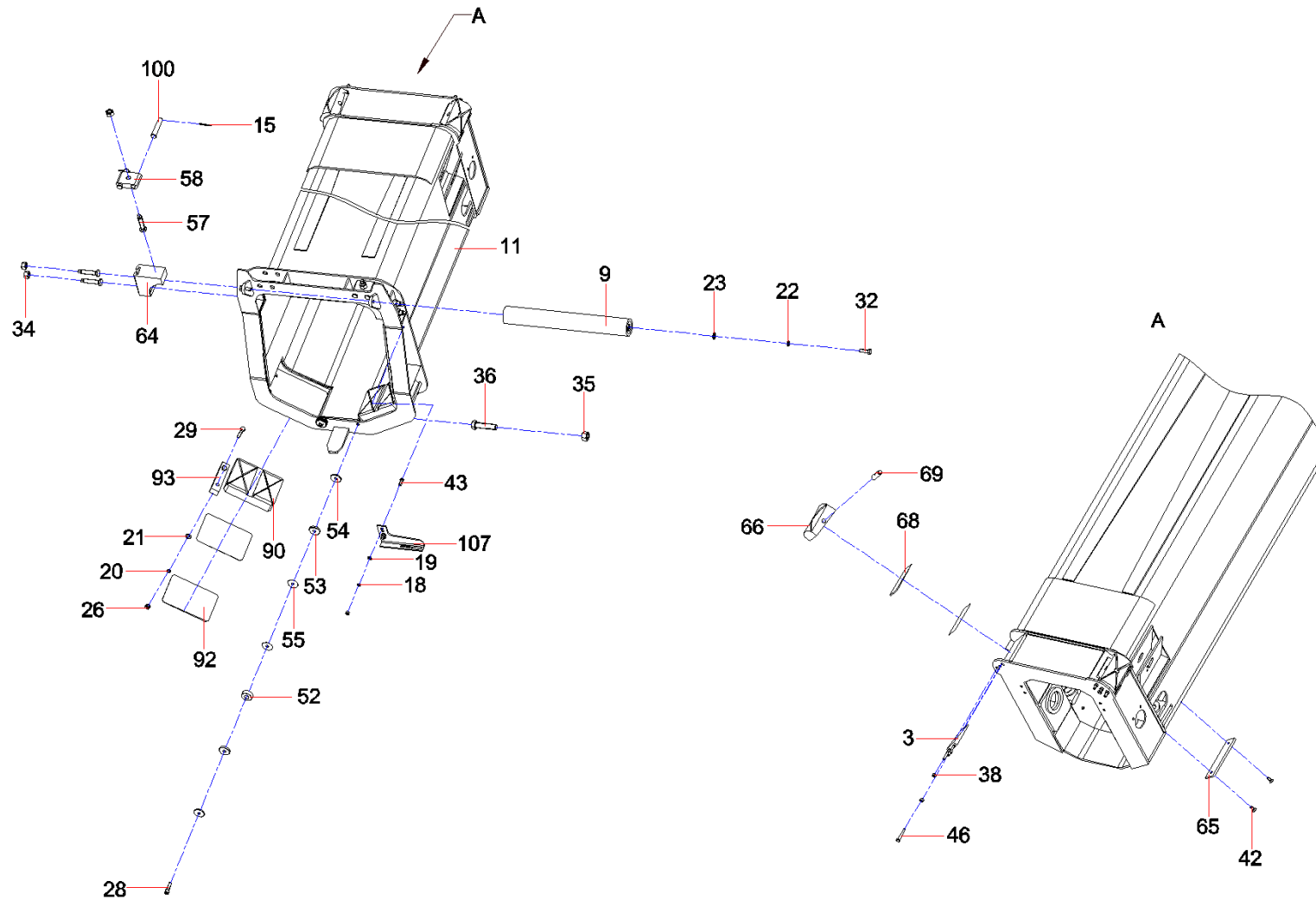

Item No.	Part No.	Description	Qty.	Remark
3	10136596	Pull plate	2	
9	10669838	Roller, rope holder	2	
11	12410860	2-section boom assem.STC250S5.1A.2	1	
15	A210491000031	Pin	12	
18	A210401000017	Washer	43	
19	A210405000007	Washer	43	
20	A210401000001	Nut	28	
21	A210405000011	Washer	12	
22	A210401000002	Washer	12	
23	A210405000001	Washer	10	
26	A210307000017	Nut	12	
28	A210204000008	Screw	6	
29	A210111000029	Bolt	12	
32	A210111000039	Bolt	5	
34	A210307000040	Nut	18	
35	A210307000005	Nut	6	
36	A210111000117	Bolt	6	
38	A210307000012	Nut	24	
42	A210211000015	Screw	13	
43	A210111000090	Bolt	6	
46	A210111000094	Bolt	6	
52	10138982	Cushion block	7	

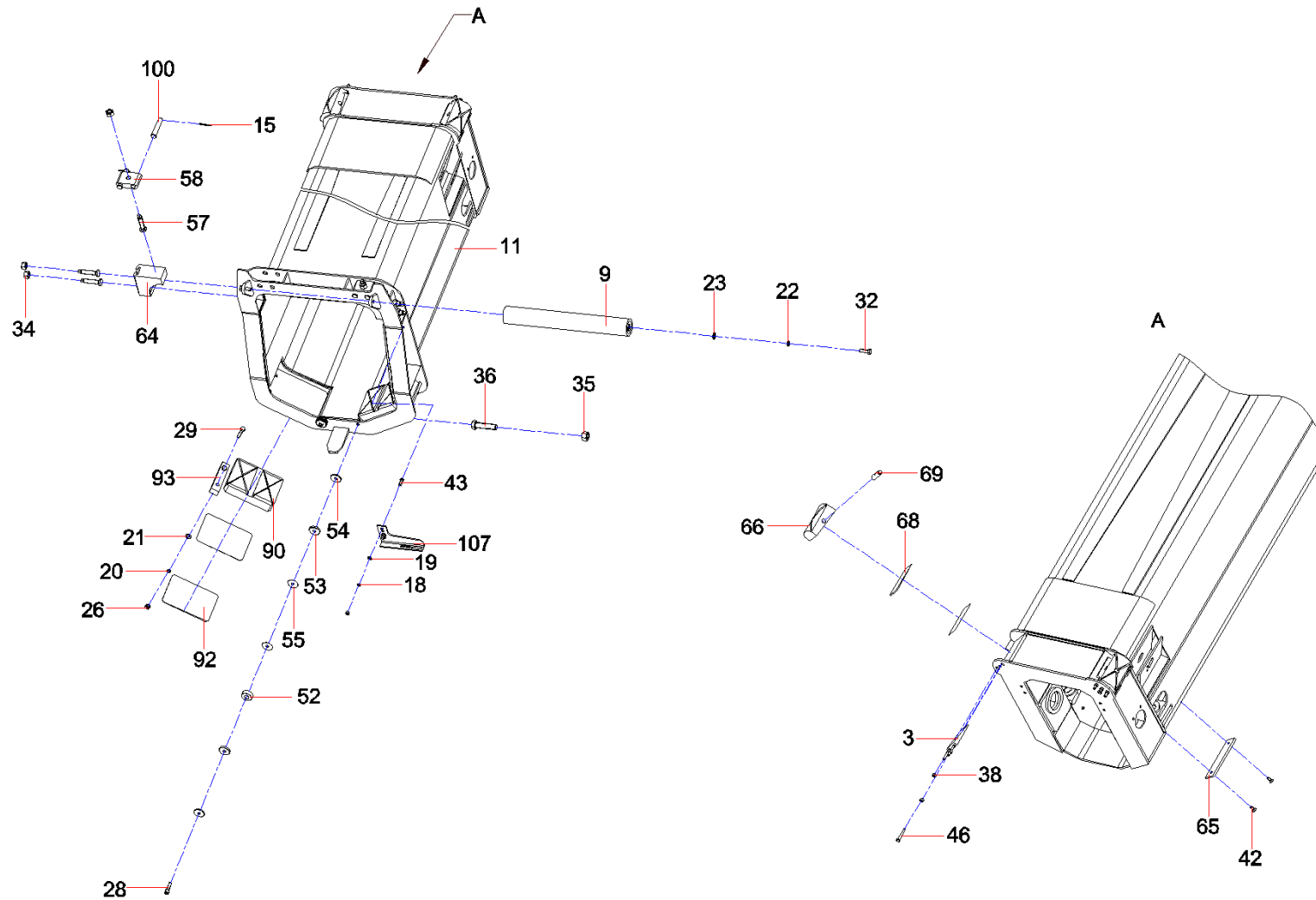



Item No.	Part No.	Description	Qty.	Remark
53	10138983	Cushion block, adjustment	12	
54	10138984	Cushion block, adjustment	12	
55	10138985	Cushion block, adjustment	12	
57	10138431	Bolt	18	
58	10138433	Block, support	6	
64	10136601	Wear pad	2	
65	10136782	Slider	4	
66	10431338	Wear pad	2	
68	10136790	Plate (2)	4	
69	10136812	Shaft, pin	6	
90	10431282	Wear pad	2	
92	00001448	Gasket	4	
93	11063600	Retainer	2	
100	11589515	Shaft, pin	8	
107	11685112	Bracket, lead wire	1	

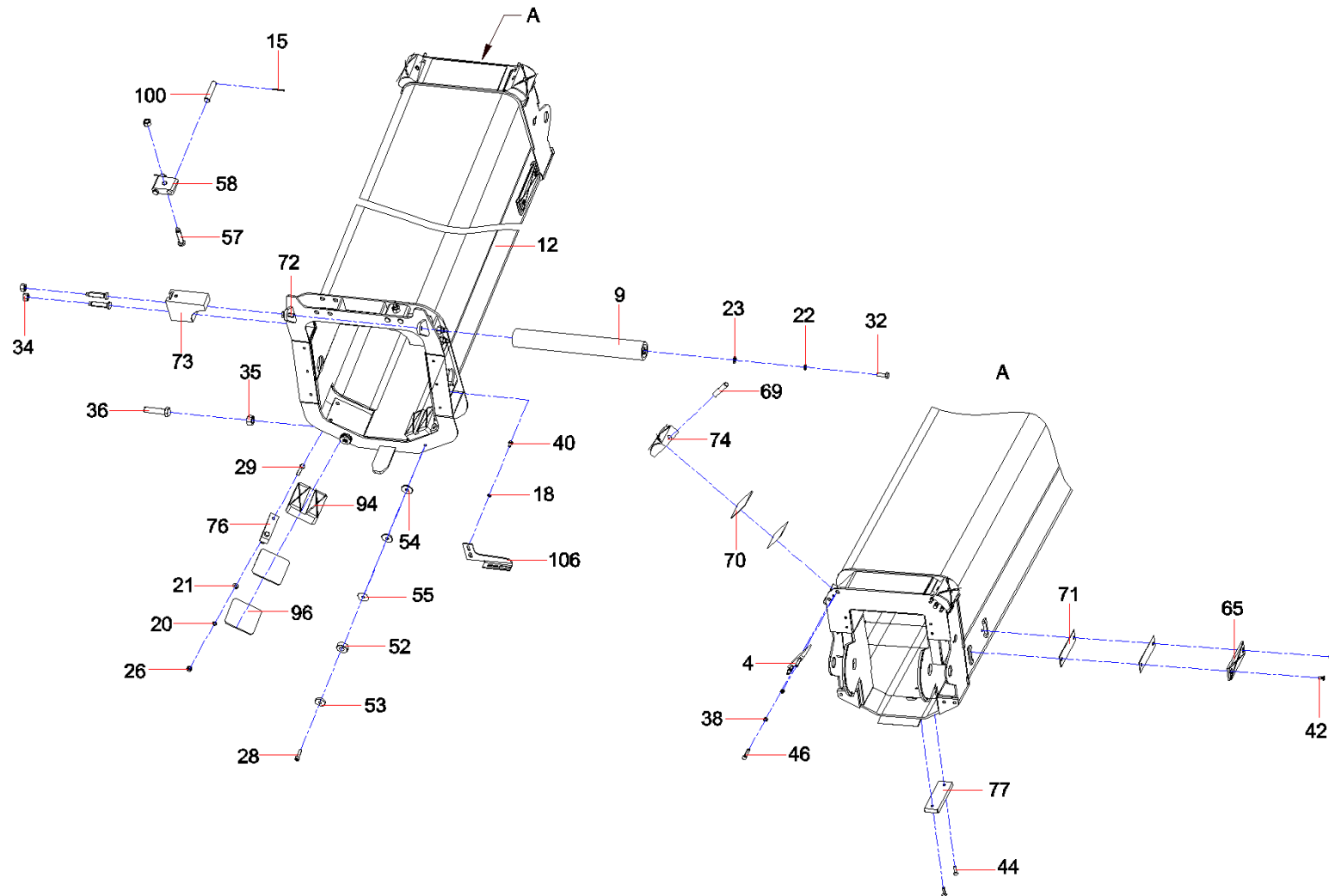

Item No.	Part No.	Description	Qty.	Remark
4	10138065	Pull plate	2	
9	10669838	Roller, rope holder	2	
12	12394897	3-section boom assem.STC250S5.1A.3	1	
15	A210491000031	Pin	12	
18	A210401000017	Washer	43	
20	A210401000001	Nut	28	
21	A210405000011	Washer	12	
22	A210401000002	Washer	12	
23	A210405000001	Washer	10	
26	A210307000017	Nut	12	
28	A210204000008	Screw	6	
29	A210111000029	Bolt	12	
32	A210111000039	Bolt	5	
34	A210307000040	Nut	18	
35	A210307000005	Nut	6	
36	A210111000117	Bolt	6	
38	A210307000012	Nut	24	
40	A210111000088	Bolt	33	
42	A210211000015	Screw	13	
44	A210211000023	Screw	4	
46	A210111000094	Bolt	6	
52	10138982	Cushion block	7	

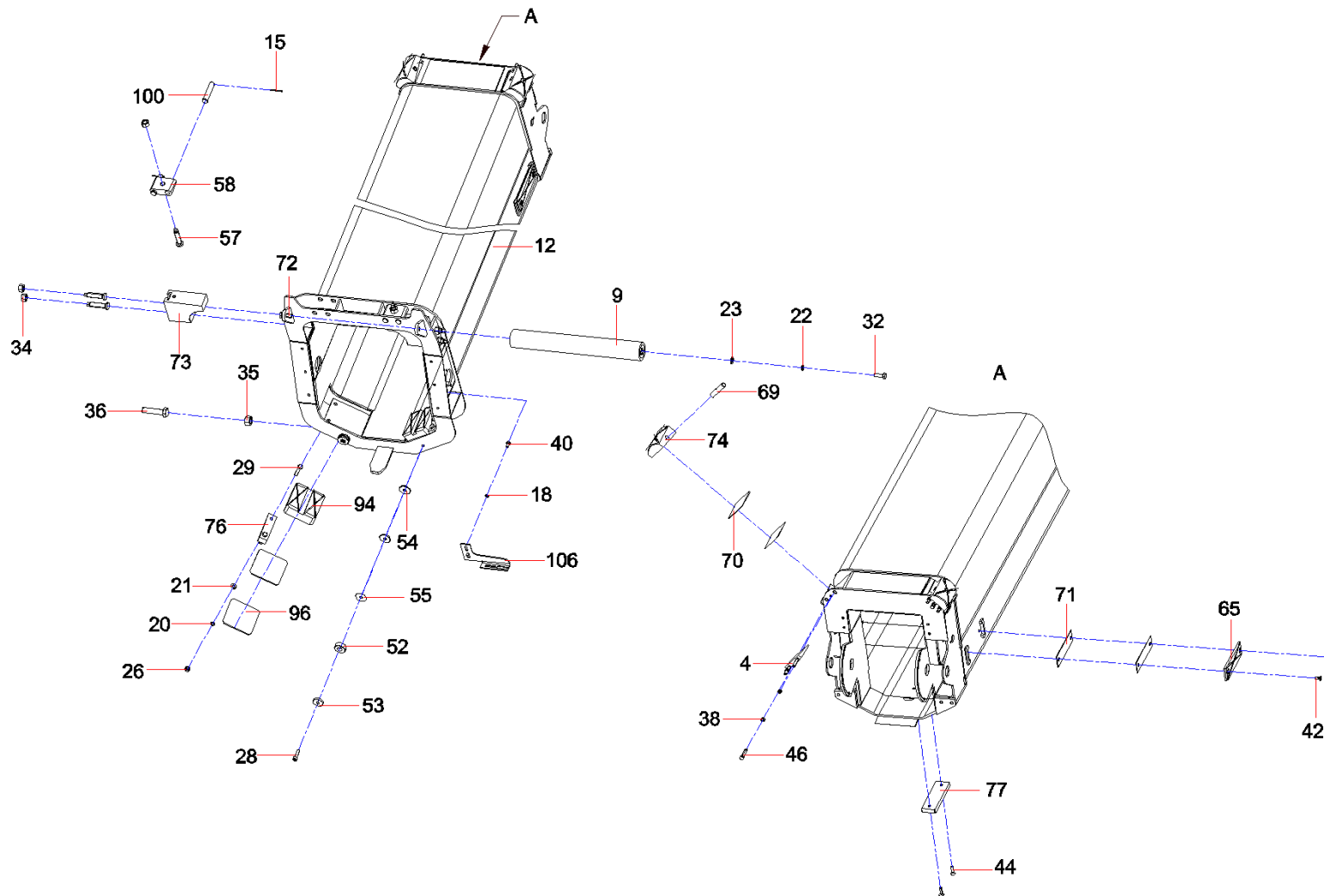

Item No.	Part No.	Description	Qty.	Remark
53	10138983	Cushion block, adjustment	12	
54	10138984	Cushion block, adjustment	12	
55	10138985	Cushion block, adjustment	12	
57	10138431	Bolt	18	
58	10138433	Block, support	6	
65	10136782	Slider	4	
69	10136812	Shaft, pin	6	
70	10137474	Gasket	4	
71	10137483	Pad, adjustment	8	
72	A210111000025	Bolt	1	
73	10137485	Wear pad	2	
74	10431404	Wear pad	2	
76	11063606	Retainer	2	
77	10137482	Wear pad	4	
94	10431339	Wear pad	2	
96	10009314	Gasket	4	
100	11589515	Shaft, pin	8	
106	11685023	Bracket, lead wire(1)	1	

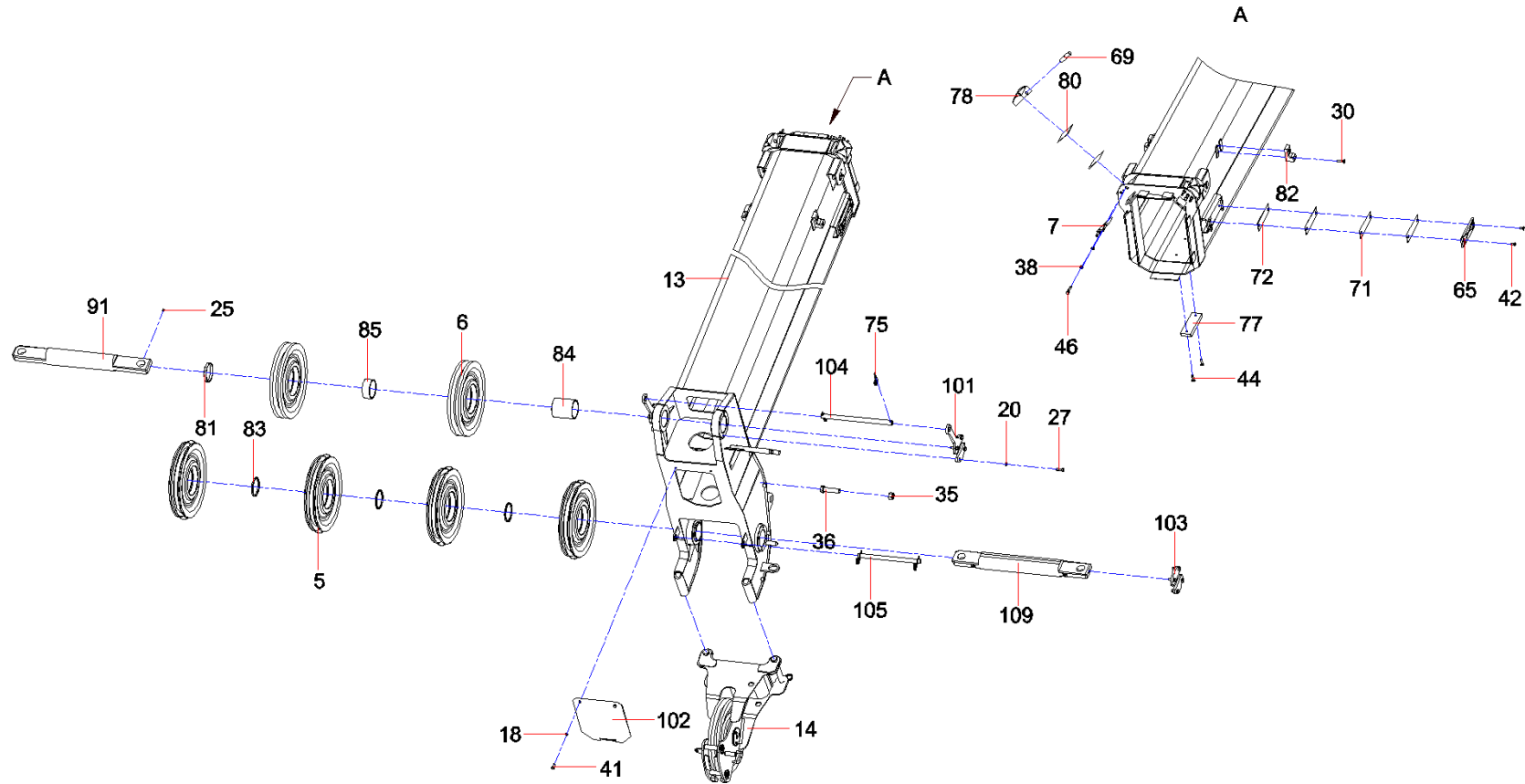

Item No.	Part No.	Description	Qty.	Remark
5	10138100	Pulley GP	4	
6	10138120	Wheel GP, guide	2	
7	10138127	Pull plate	2	
13	12411588	4-section boom assemblySTC250S5.1A.4	1	
14	11052076	Pulley, boom-tip	1	
18	A210401000017	Washer	43	
20	A210401000001	Nut	28	
25	A290000001564	Cap, protection, nipple, grease	4	
27	A210111000023	Bolt	16	
30	23002247	Screw	2	
35	A210307000005	Nut	6	
36	A210111000117	Bolt	6	
38	A210307000012	Nut	24	
41	A210111000089	Bolt	4	
42	A210211000015	Screw	13	
44	A210211000023	Screw	4	
46	A210111000094	Bolt	6	
65	10136782	Slider	4	
69	10136812	Shaft, pin	6	
71	10137483	Pad, adjustment	8	
72	A210111000025	Bolt	1	
75	A829900002661	Pin, elastic	4	

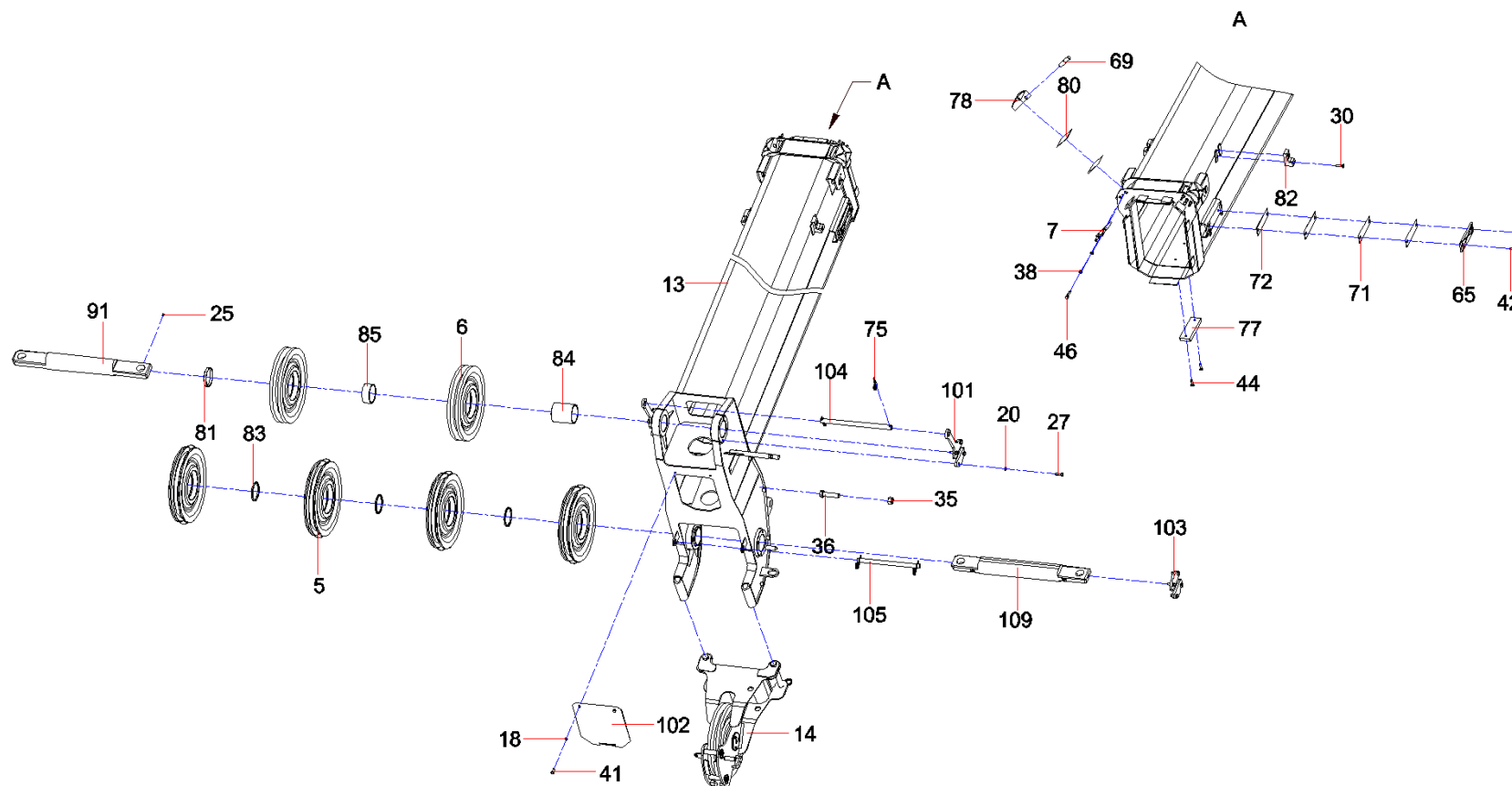



Item No.	Part No.	Description	Qty.	Remark
77	10137482	Wear pad	4	
78	10431417	Wear pad	2	
80	10137540	Plate, shim	4	
81	10137548	Bushing, spacer	1	
82	10137550	Rail, guide	2	
83	10137519	Bushing, spacer	3	
84	10137526	Spacer bushing	1	
85	10137530	Spacer bushing	1	
91	11058478	Upper shaft, boom-head	1	
101	11263577	Retainer	2	
102	11060900	Plate, cover	1	
103	11060505	Retainer	6	
104	11275233	Pipe, rope guard	1	
105	10137524	Safety latch	1	
109	11058483	Lower shaft, boom-head	1	

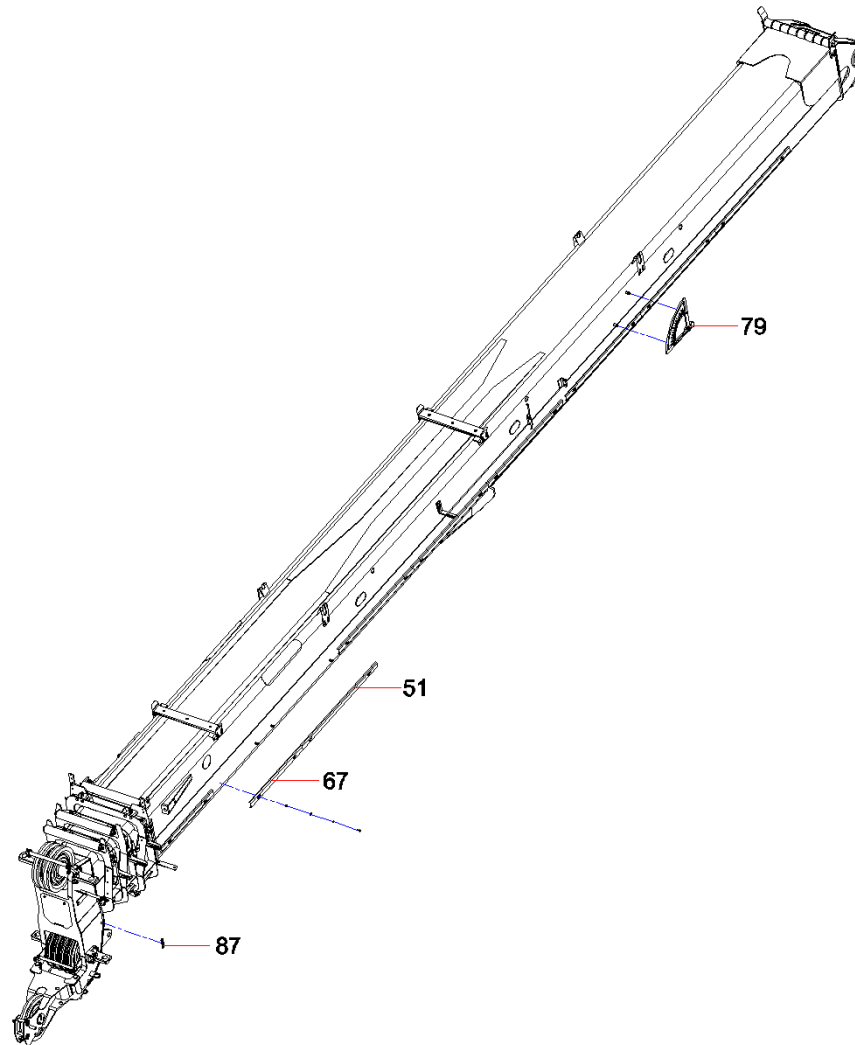

Item No.	Part No.	Description	Qty.	Remark
51	11645141	Plate, trough	7	
67	12197073	Trough PlateSTC500.1A-23	2	
79	12253532	Angle pointerSTC250H.1B.9	1	
87	11141447	Support, wire-tying	3	

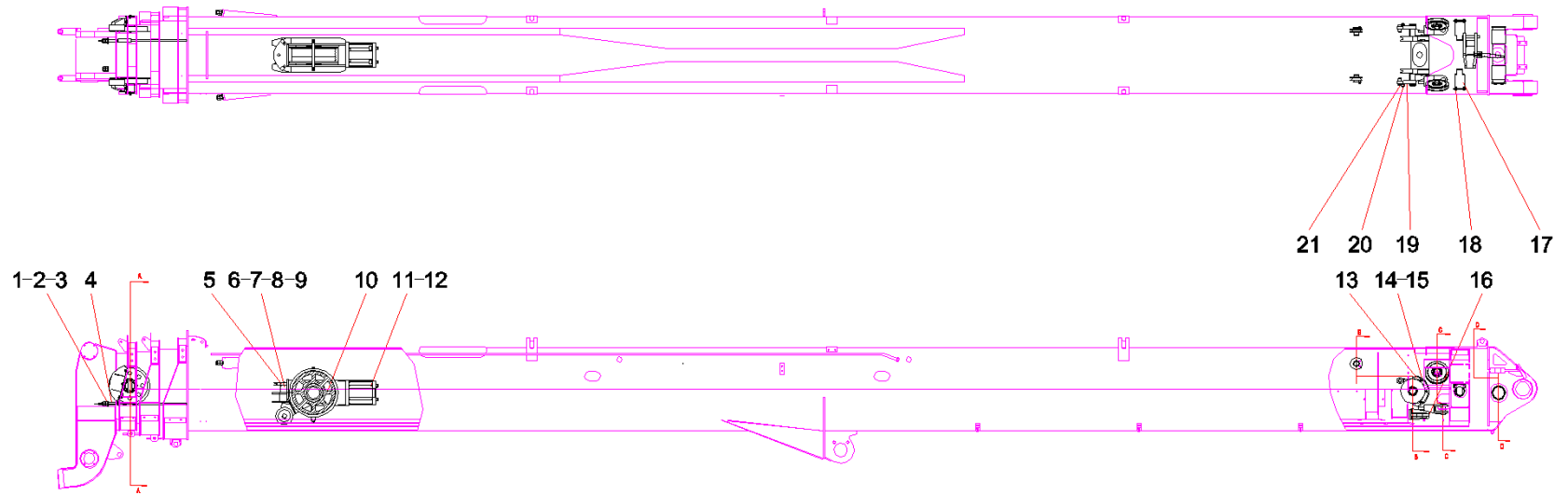

Item No.	Part No.	Description	Qty.	Remark
1	A210319000005	Nut	4	
2	A210307000005	Nut	4	
3	A210405000008	Washer	4	
4	11683885	Retraction rope, 4th boom	1	
5	10138206	Safety latch	2	
6	A210405000006	Washer	2	
7	A210111000083	Bolt	2	
8	A210401000016	Washer	2	
9	A210307000016	Nut	2	
10	10053527	Guide pulley assembly	1	
11	A210204000260	Screw	4	
12	A210401000006	Washer	4	
13	12163851	Pulley shellSTC250H.1B.6-1	2	
14	A210111000093	Bolt	6	
15	A210307000012	Nut	6	
16	10138223	Bracket, fixed	1	
17	10003921	Shaft, pin	2	
18	A210111000089	Bolt	14	
19	10138225	Retraction rope, 3rd boom	2	
20	10138203	Plate, fixed shaft	2	
21	10138204	Shaft, pin	2	

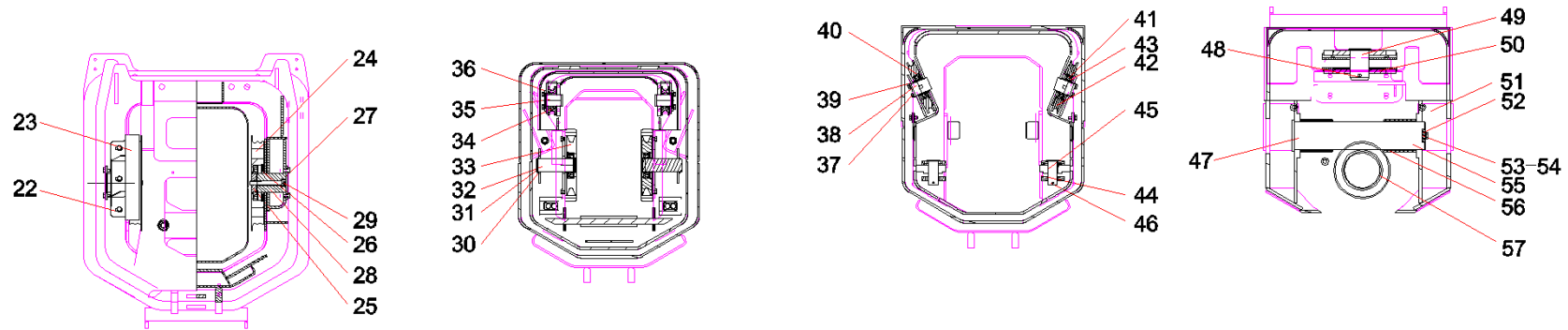

Item No.	Part No.	Description	Qty.	Remark
22	A210405000007	Washer	6	
23	11685310	Protective cover	2	
24	10137468	Pulley GP	2	
25	10137478	Thrust block	2	
26	10137479	Spacer bushing	2	
27	10137481	Plate, shaft guard	2	
28	11683454	Shaft, pin	2	
29	A210204000302	Screw	2	
30	10138074	Washer, adjustment	4	
31	A210414000029	Ring, retainer	2	
32	10137475	Shaft, pin	2	
33	12625468	PulleyQY26A.1.3-4A	2	
34	10138404	Wheel	2	
35	10138207	Pin	2	
36	10138205	Plate, fixed shaft	2	
37	A210111000088	Bolt	10	
38	10136623	Shaft, pin	2	
39	10136820	Baffle, shaft end	2	
40	A210416000023	Ring, retainer	4	
41	A210622000061	Bearing, roller	4	
42	00000953	Pulley	2	
43	00000962	Spacer bushing	6	

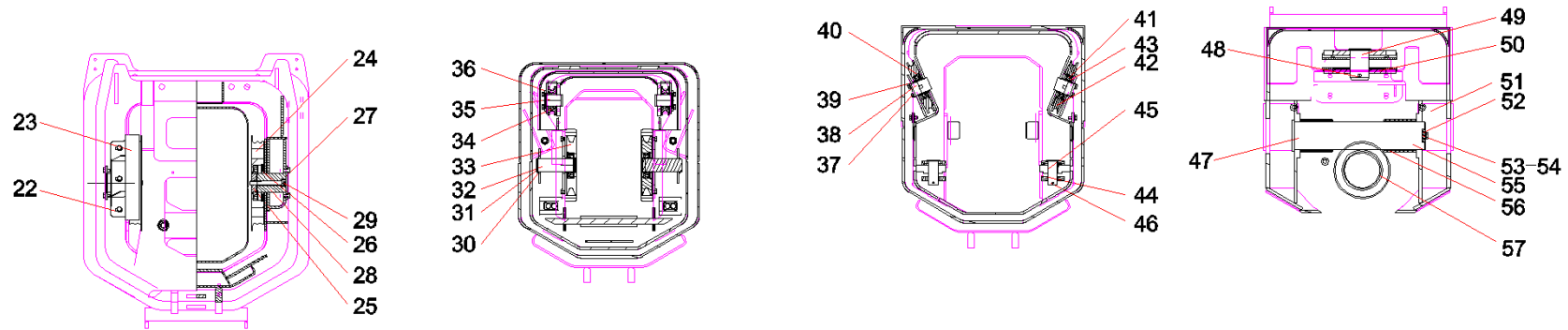



Item No.	Part No.	Description	Qty.	Remark
44	11684963	Extension rope, 4th boom	2	
45	10138208	Pin	2	
46	A210491000020	Pin	2	
47	11077914	Shaft, pin	1	
48	A210414000030	Ring, retainer	2	
49	10138201	Pin	2	
50	10053494	Extension rope, 3rd boom	1	
51	10138202	Plate, fixed shaft	2	
52	10138210	Retainer	1	
53	A210111000023	Bolt	2	
54	A210401000001	Nut	2	
55	11077910	Spacer ring	2	
56	A210401000017	Washer	24	
57	10519934	Expansion Arm Oil Cylinder Assy	1	

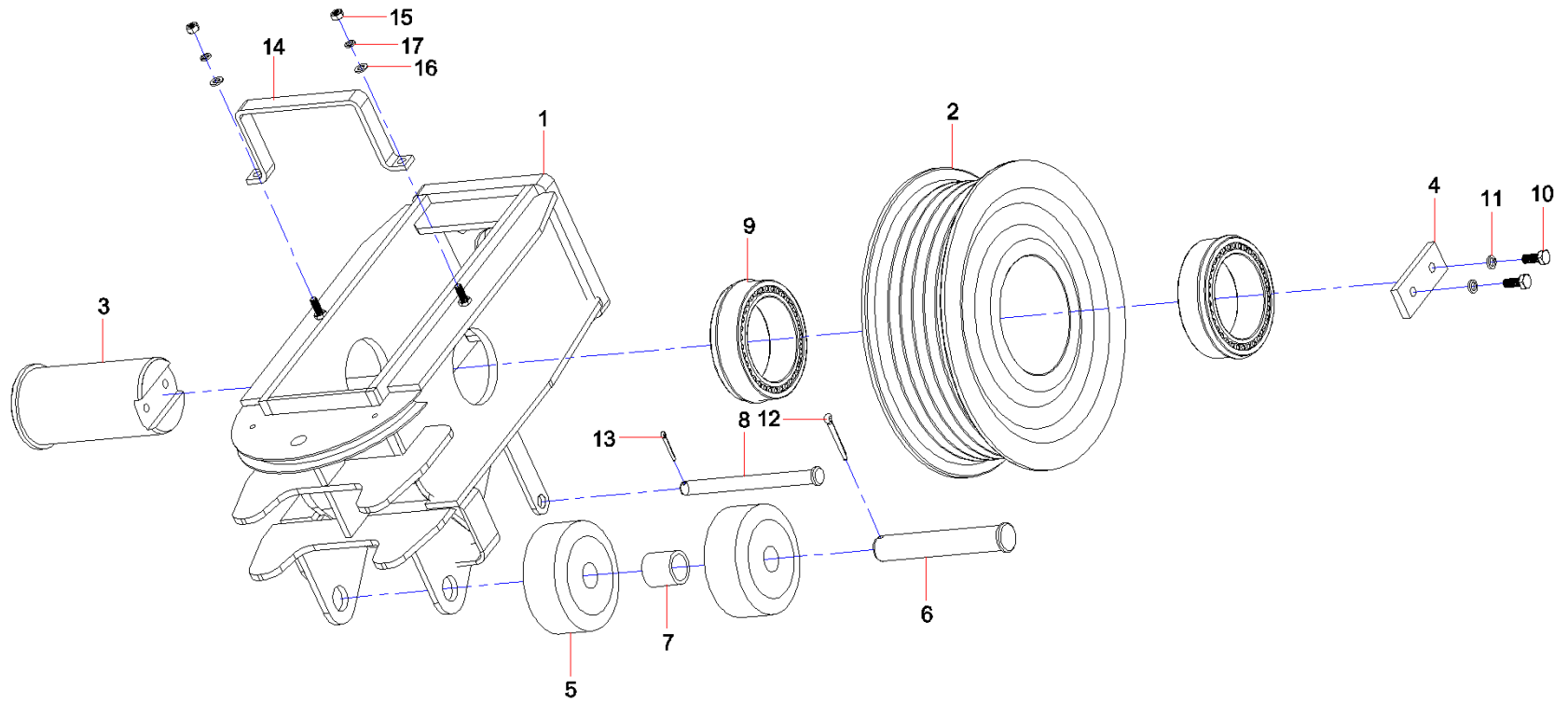

Item No.	Part No.	Description	Qty.	Remark
1	10053521	Structure, guide pulley	1	
2	10138350	Pulley	1	
3	10138349	Shaft, pin	1	
4	10461015	Retainer	1	
5	10138351	Roller	2	
6	10138369	Shaft	1	
7	10138371	Bushing, spacer	1	
8	10138373	Safety latch	1	
9	60148463	Rolling bearing	2	
10	A210111000018	Bolt	2	
11	A210401000001	Nut	2	
12	A210491000023	Pin	1	
13	A210491000016	Pin	1	
14	10138375	Clip, rope guard	1	
15	A210307000012	Nut	2	
16	A210405000007	Washer	2	
17	A210401000017	Washer	2	

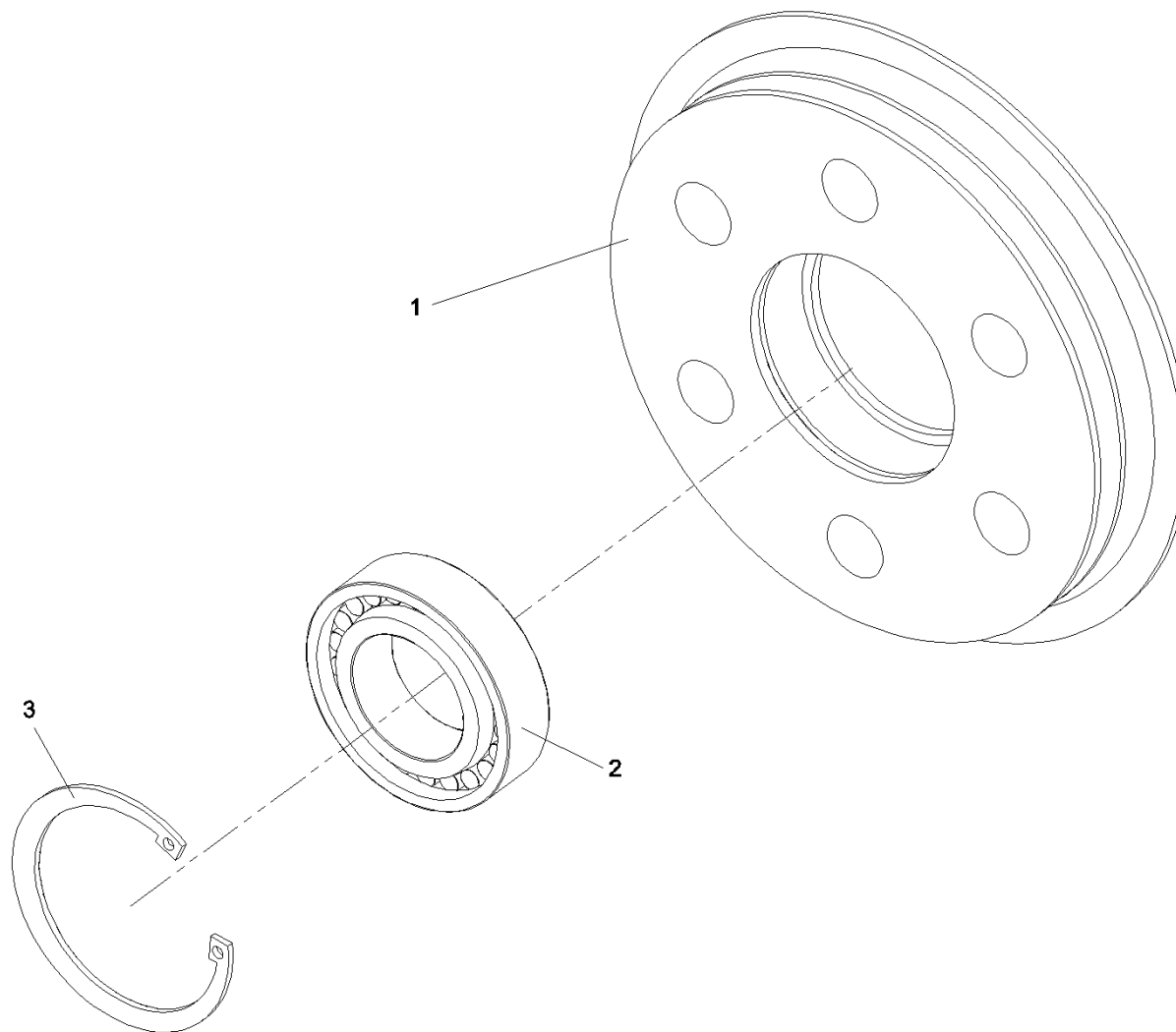

Item No.	Part No.	Description	Qty.	Remark
1	10137467	Pulley, guide	1	
2	A210622000052	Bearing, roller	1	
3	A210416000033	Ring, retainer	1	

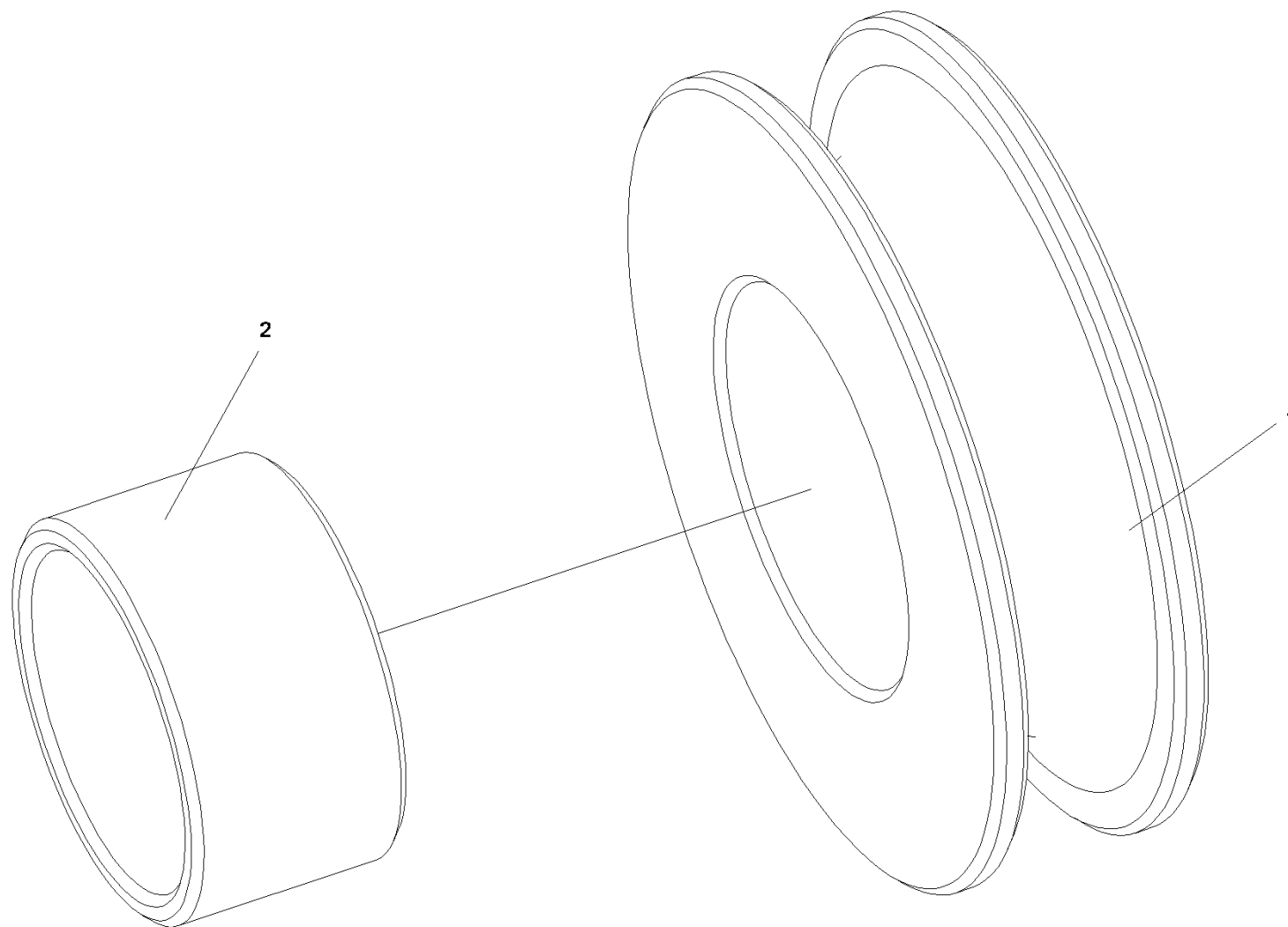

Item No.	Part No.	Description	Qty.	Remark
1	10138400	Wheel body	1	
2	10138401	Sleeve, shaft	1	

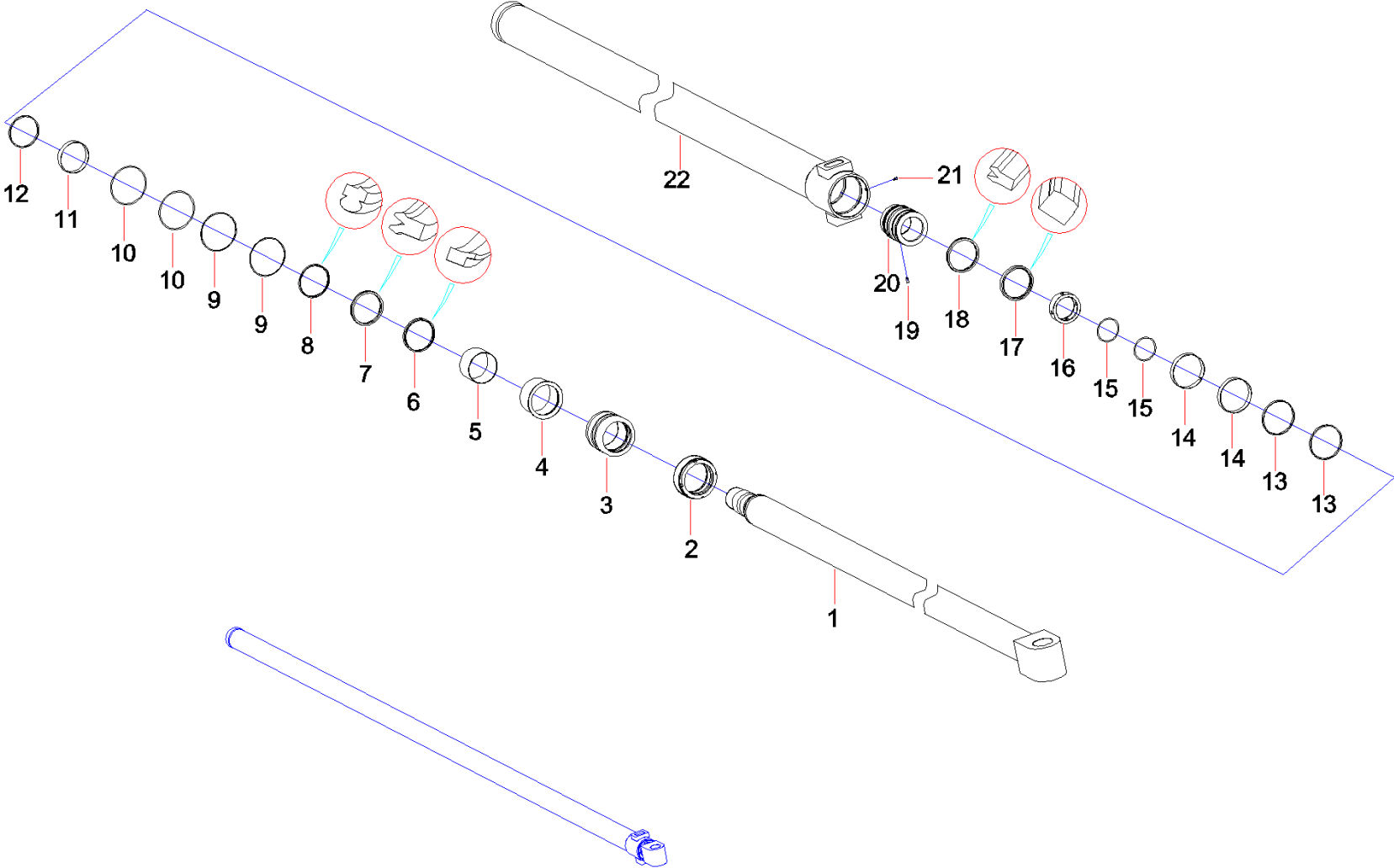



Item No.	Part No.	Description	Qty.	Remark
1	11426077	Piston rod GP	1	
2	11232544	Sleeve, guide	1	
3	11232545	Sleeve, seal	1	
4	11232546	Sleeve, locating	1	
5	11232547	Sleeve, support	1	
6	B230101001574	PW-ring, dustproof	1	
7	B230101002135	Seal, ZBR-ring	1	
8	60011782	Ring,seal	1	
9	10057931	Ring, retainer	2	
10	60011929	O-ring	2	
11	B230101001577	Ring, guide	1	
12	60013504	Ring, dust-proof	1	
13	60013503	Ring, dust-proof	2	
14	A880803040002	Ring, guide, UP	2	
15	60011926	O-ring	2	
16	10612798	Ring, oil through	1	
17	60007321	Seal ring,CT	1	
18	B230101002107	Seal, UNP-ring	1	
19	A210208000022	Screw	1	
20	10519933	Piston	1	
21	A210208000008	Screw	1	
22	11232548	Cylinder GP	1	

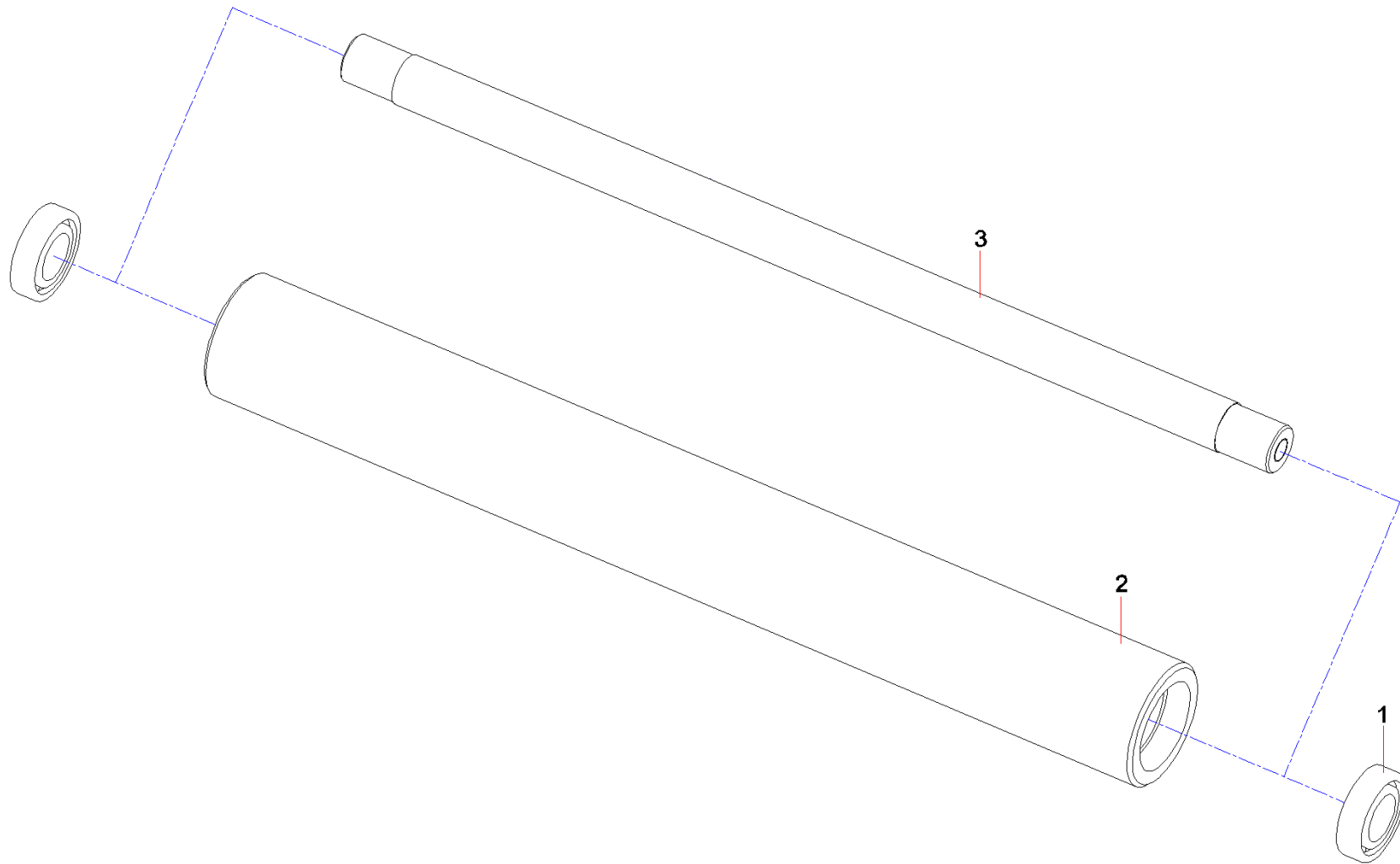

Item No.	Part No.	Description	Qty.	Remark
1	A210651000164	Bearing, roller	2	
2	12295560	MC nylonSTC250.1A.10-1	1	
3	12295561	shaftstc250.1A.10-2	1	

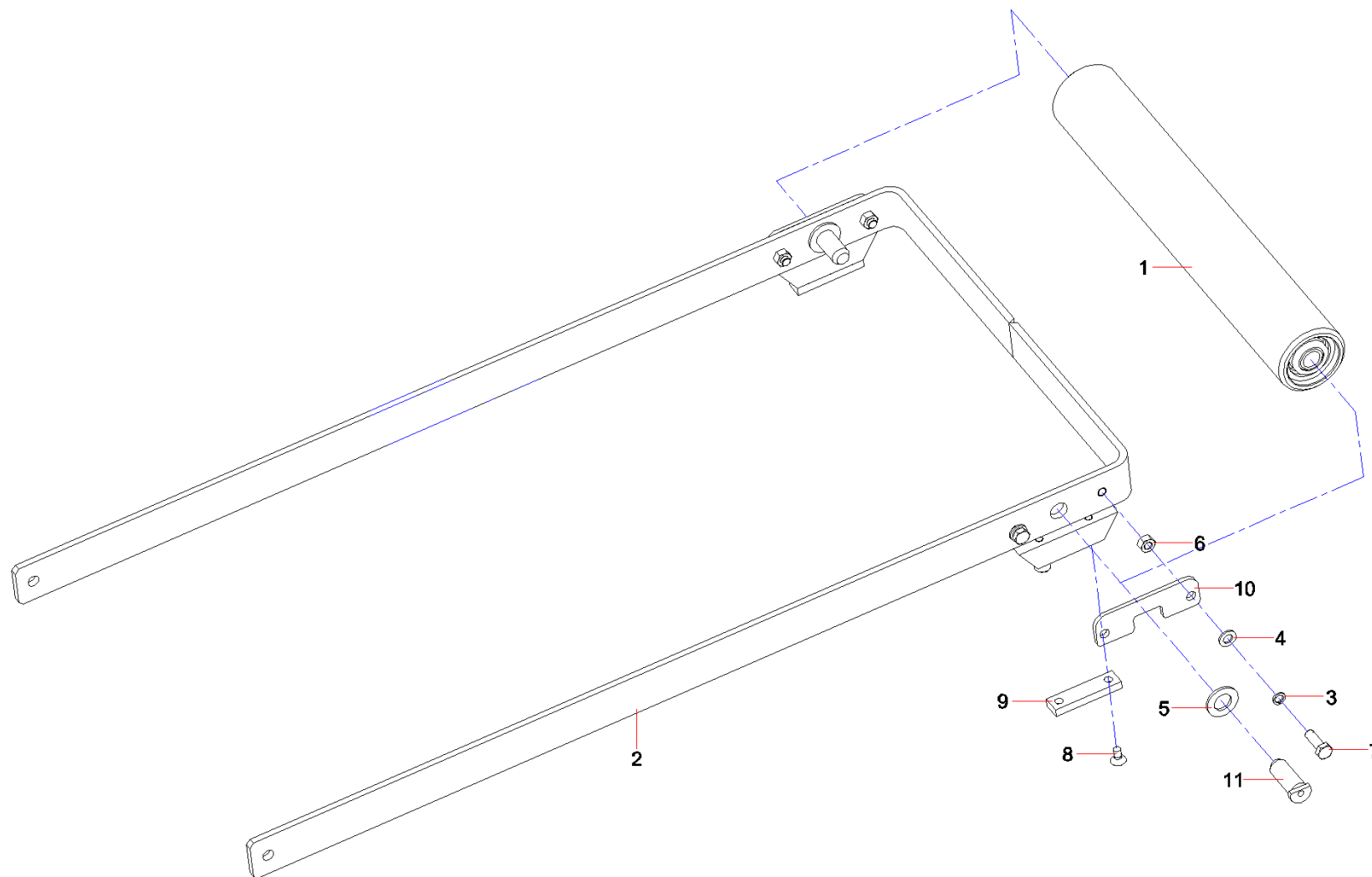

Item No.	Part No.	Description	Qty.	Remark
1	12277379	rotary drum assemblySTC250.1A.9.1	1	
2	12277382	bracketSTC250.1A.9.2	1	
3	A210401000001	Nut	4	
4	A210405000011	Washer	4	
5	A210405000008	Washer	2	
6	A210307000017	Nut	4	
7	A210111000023	Bolt	4	
8	A210211000029	Screw	4	
9	10138473	Pad, rubber	2	
10	12106924	Plate, keep	2	
11	12106919	Shaft, pin	2	

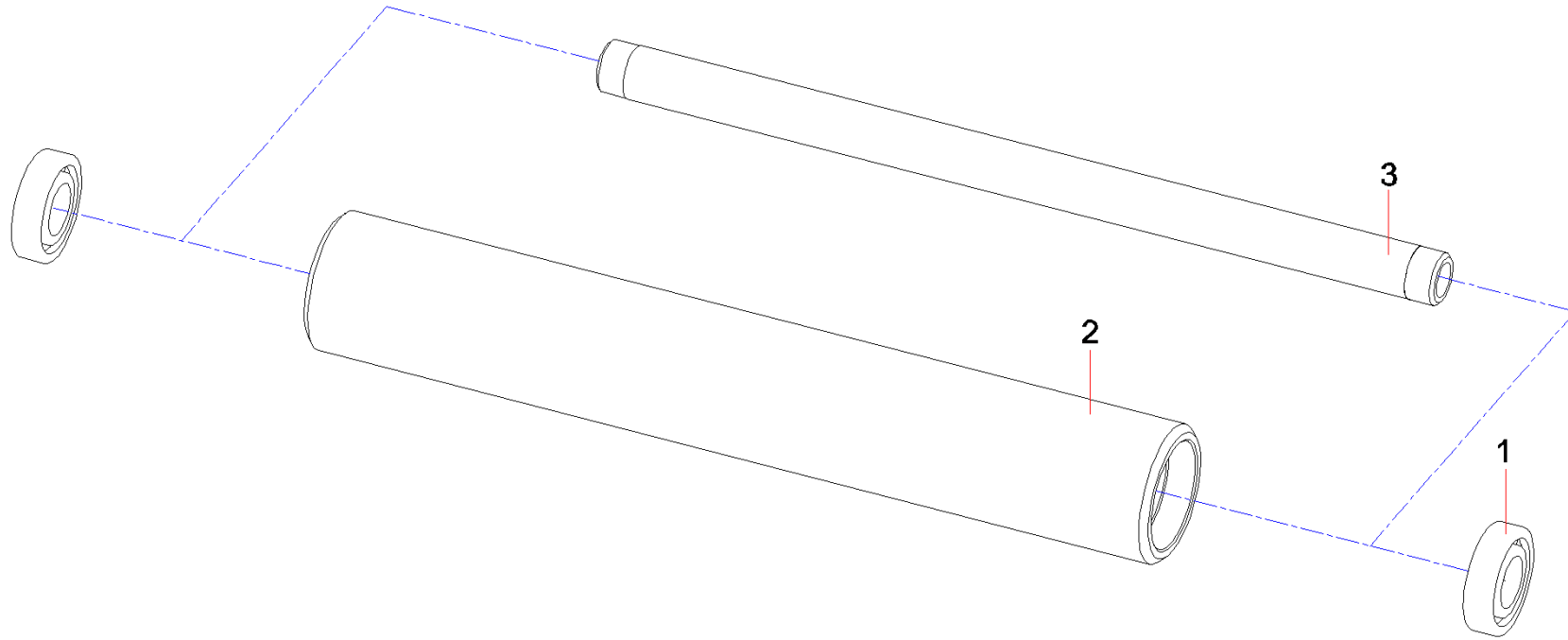

Item No.	Part No.	Description	Qty.	Remark
1	A210601006241	Bearing, roller	2	
2	12277378	rollerSTC250.1A.9.1-1	1	
3	12284179	lock pinSTC250.1A.9.1-2	1	

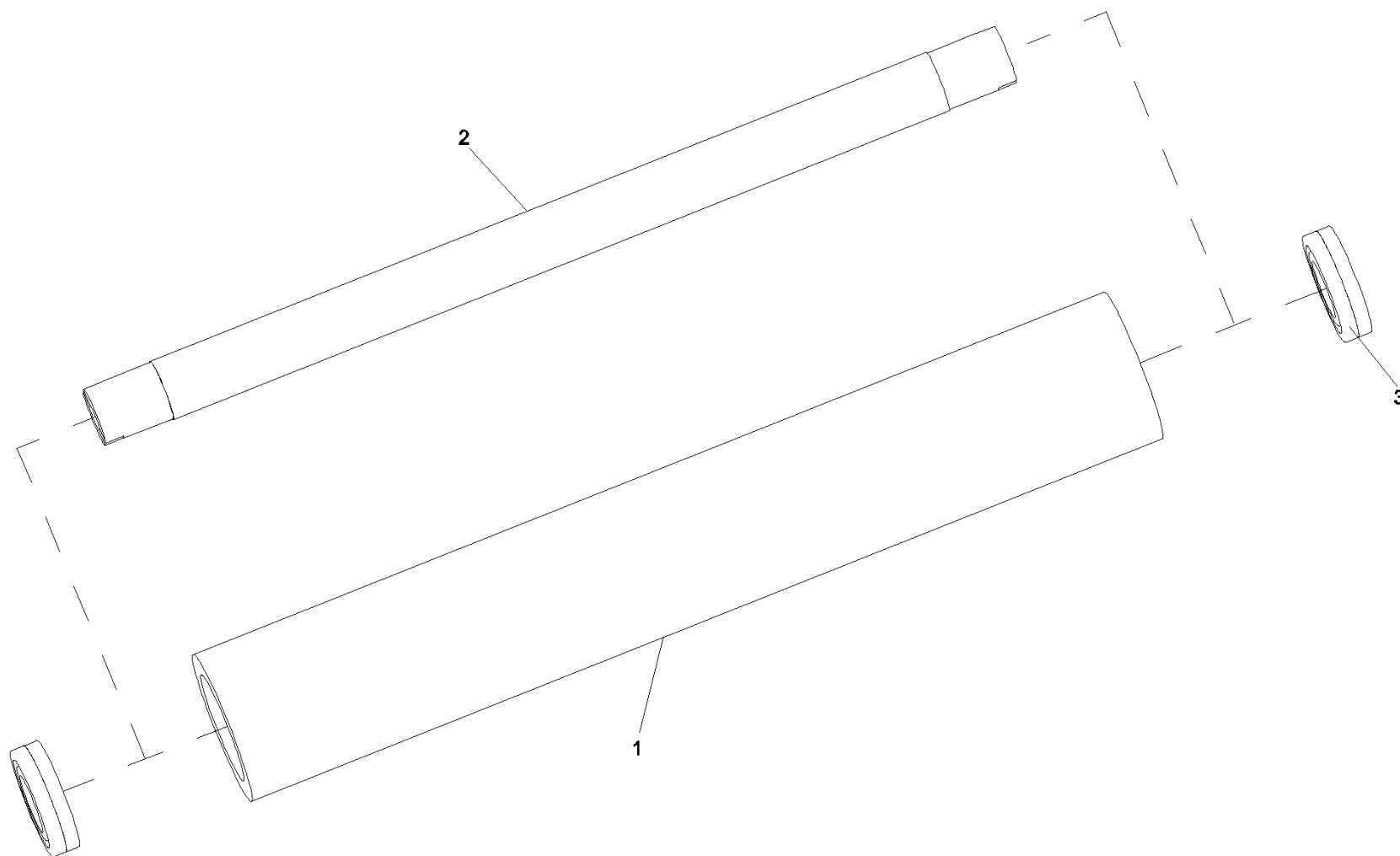



Item No.	Part No.	Description	Qty.	Remark
1	10669347	Roller, carrier	1	
2	10669350	Shaft	1	
3	A210651000164	Bearing, roller	2	

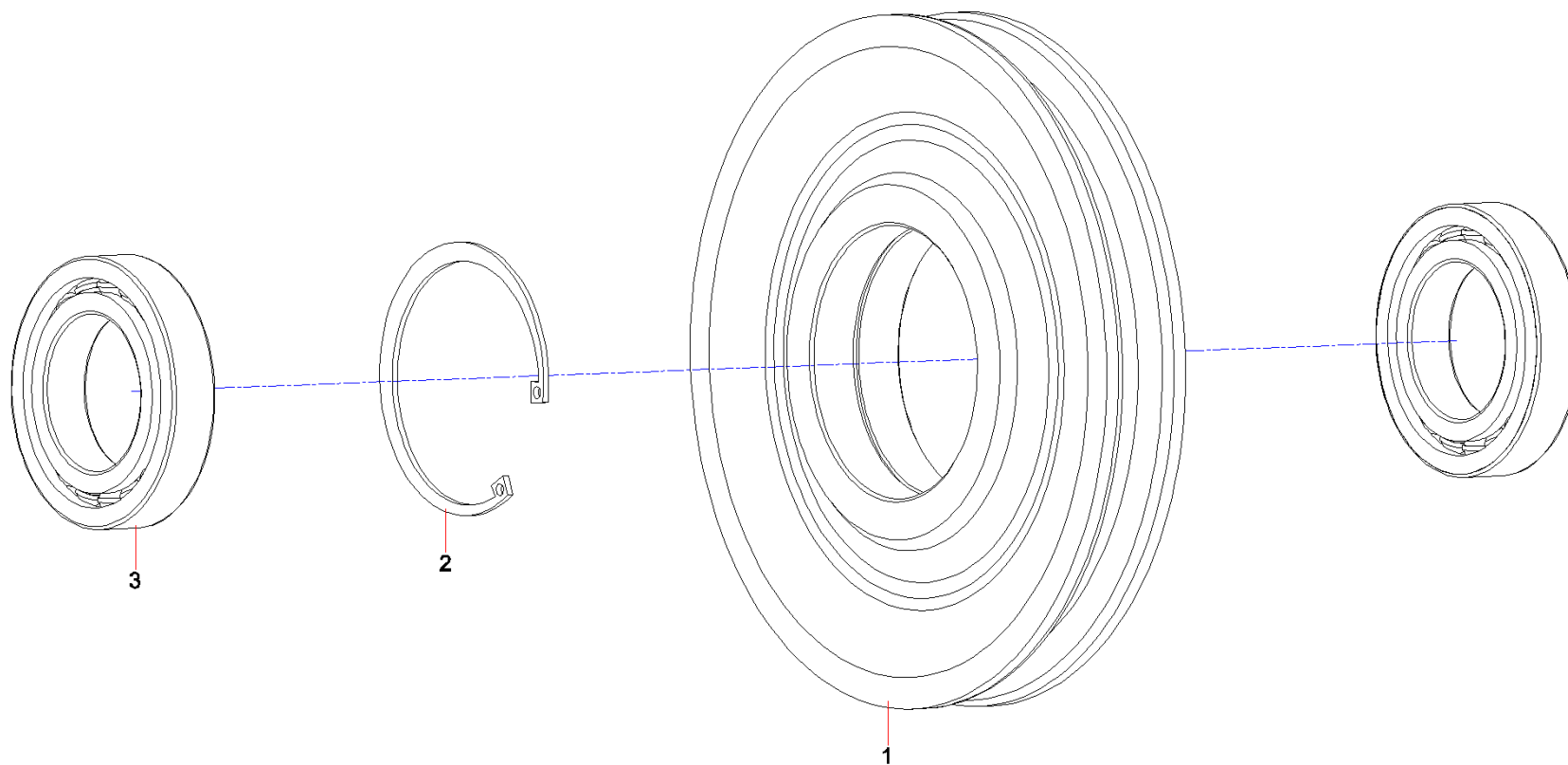

Item No.	Part No.	Description	Qty.	Remark
1	10138099	Pulley	1	
2	A210416000006	Ring, retainer	1	
3	A210601006272	Bearing, roller	2	

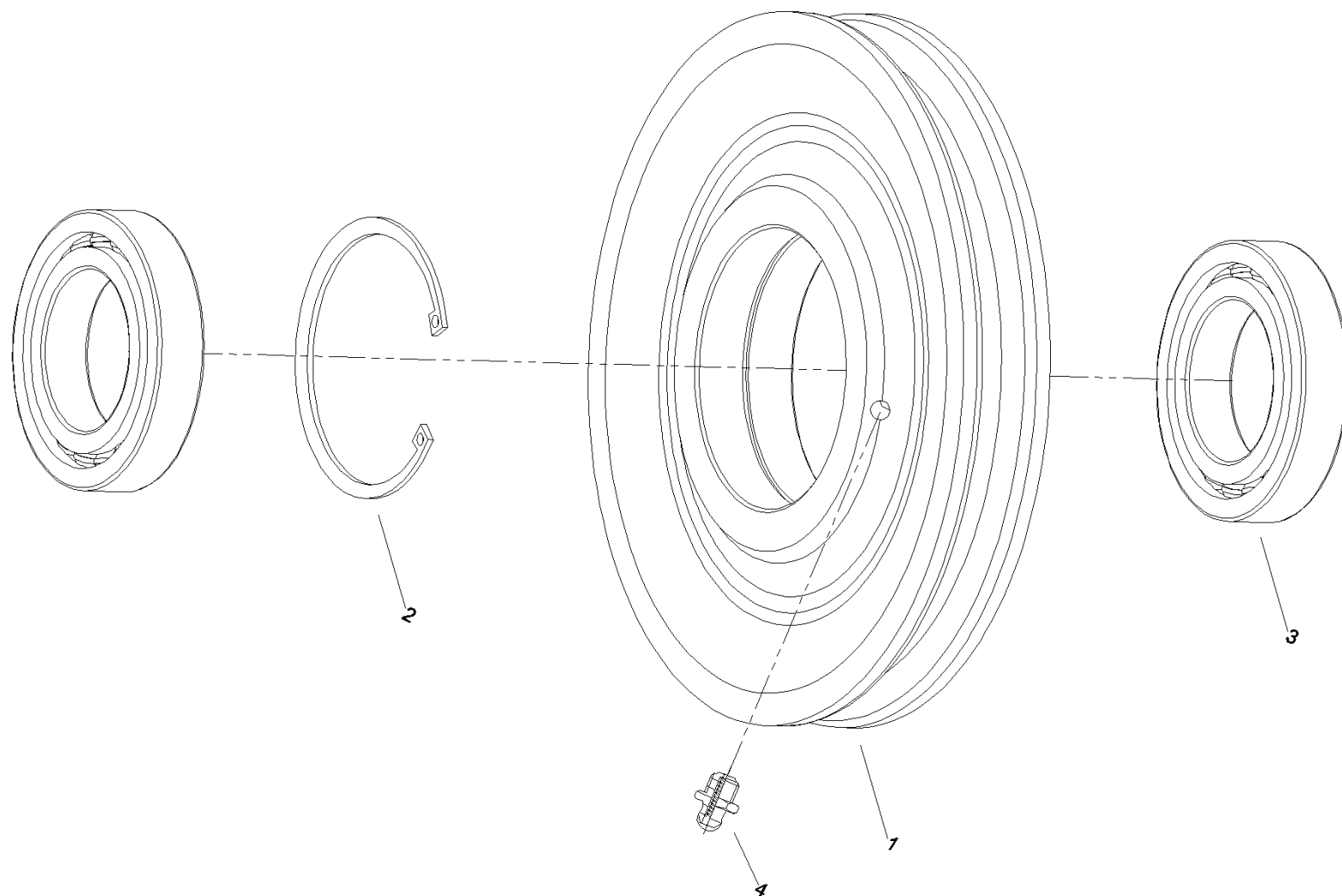

Item No.	Part No.	Description	Qty.	Remark
1	10138116	Pulley	1	
2	A210416000006	Ring, retainer	1	
3	A210601006272	Bearing, roller	2	
4	A210804000002	Cup, oil	1	

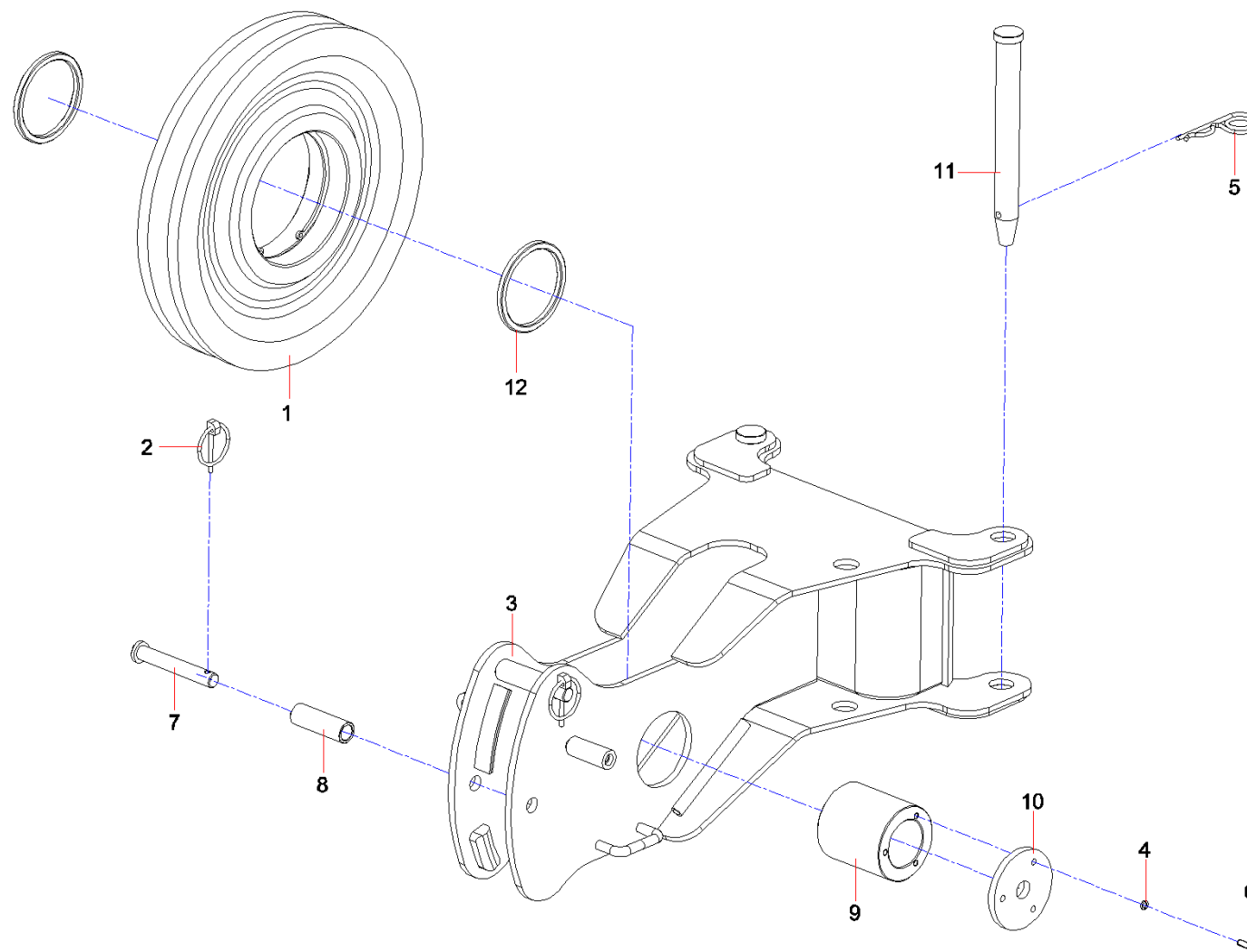

Item No.	Part No.	Description	Qty.	Remark
1	10138120	Wheel GP, guide	1	
2	10009912	Pin shaft, spring	2	
3	11052084	Pulley support, boom-tip	1	
4	A210401000016	Washer	6	
5	A829900002661	Pin, elastic	2	
6	A210111000079	Bolt	6	
7	10137999	Shaft	2	
8	10138000	Spacer bushing	2	
9	11578703	Shaft	1	
10	10138004	Retainer	2	
11	11052074	Shaft, pin	2	
12	11052110	Spacer bushing	2	





# Group 4

## Layout plan, nameplate

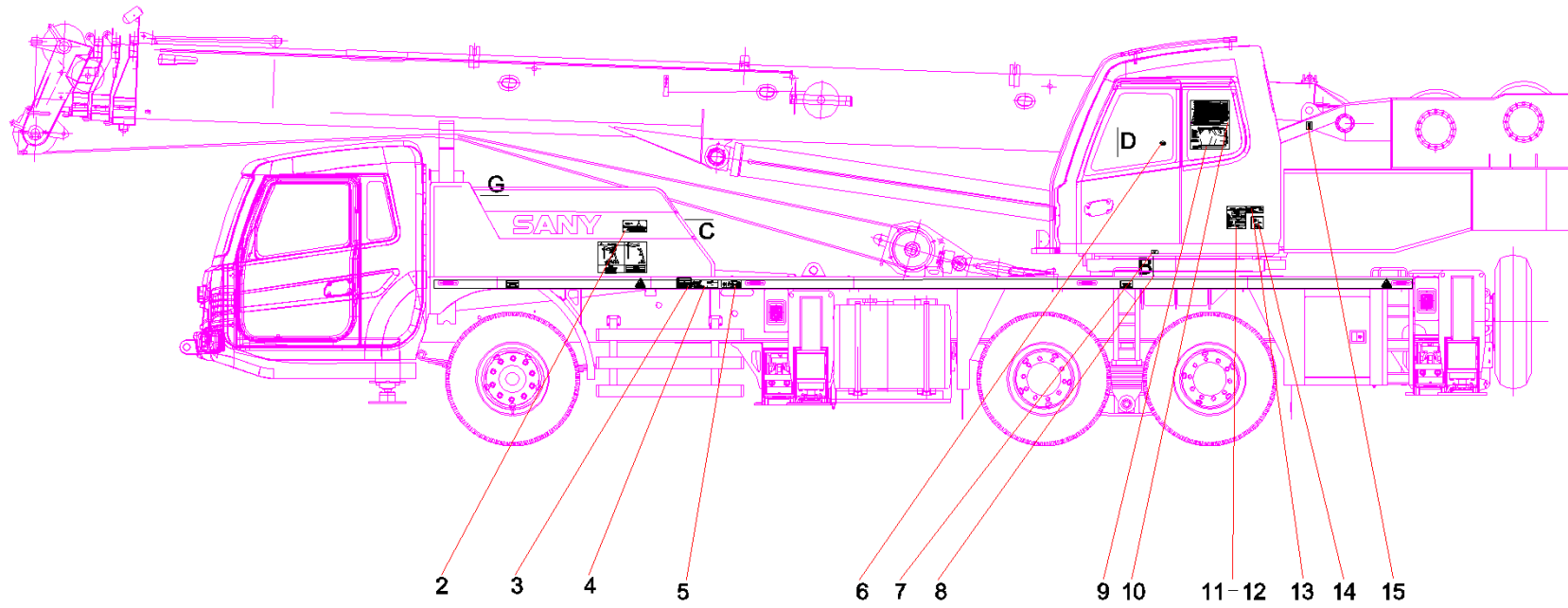

Item No.	Part No.	Description	Qty.	Remark
2	12691174	Nameplate, schematic diagram, hoisting position	1	
3	12699650	The Note lable of outrigger locking pinS	2	
4	12690496	Nameplate, operation instruction, outrigger	2	
5	12690497	Nameplate, operation, left outrigger	1	
6	12690863	Label,hotline,service	1	
7	10441630	Decal, alignment, turntable	1	
8	10441614	Decal, alignment, turntable	1	
9	12693197	Nameplate, lubricating points, superstructure, truck crane	1	
10	12691152	STC250S5 lifting operation name plate	1	
11	12690071	Nameplate, truck crane	1	
12	A210510000007	Rivet	24	
13	11704948	CE certificate nameplate	1	
14	11704804	Decal, noise	1	
15	A820101990552	Label, lifting point	4	

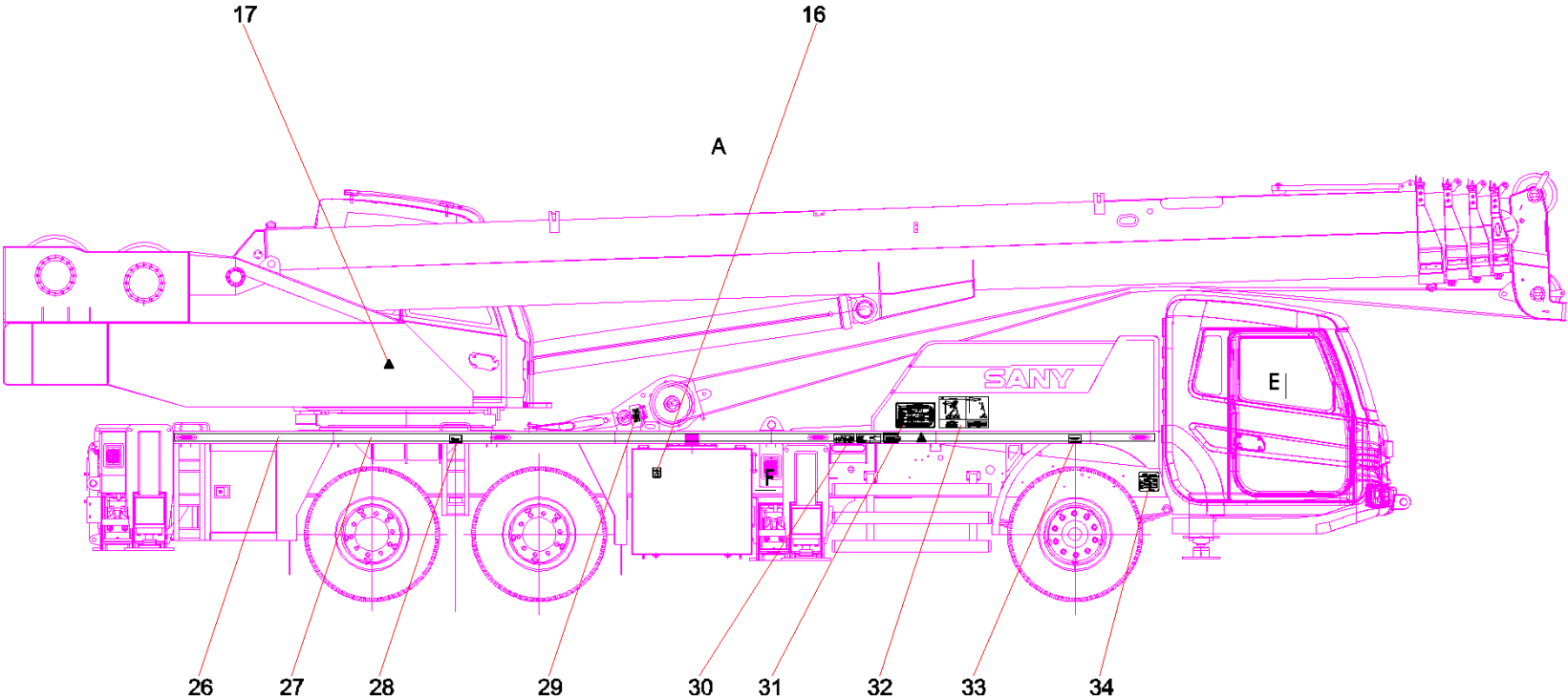

Item No.	Part No.	Description	Qty.	Remark
1	11707004	Rear part nameplate	1	
2	12691174	Nameplate, schematic diagram, hoisting position	1	
3	12699650	The Note lable of outrigger locking pinS	2	
4	12690496	Nameplate, operation instruction, outrigger	2	
5	12690497	Nameplate, operation, left outrigger	1	
6	12690863	Label,hotline,service	1	
16	12690786	Nameplate, hydraulic oil tank	1	
17	11700773	Decal, antiskid	4	
25	12691316	Assisdent hook NameplateSTC250S5.9-8A	1	
26	60059685	Reflection decal,body	5	
27	60059686	Reflection decal,body	5	
28	12691209	tyre pressure brandSYM5304J3E.9-3 说明	2	
29	12690494	Hook NameplateSTC500S6.10-5	1	
30	12690504	Nameplate, operation, right outrigger	1	
31	12691187	STC250S5 crane chassis schematic diagram	1	
32	12690858	caution plate of high pressure electrici	2	
33	12691206	tyre pressure brandSYM5304J3E.9-2 说明	2	
34	12691091	chassis nameplateSYM5424J3E.9-1 说明	1	

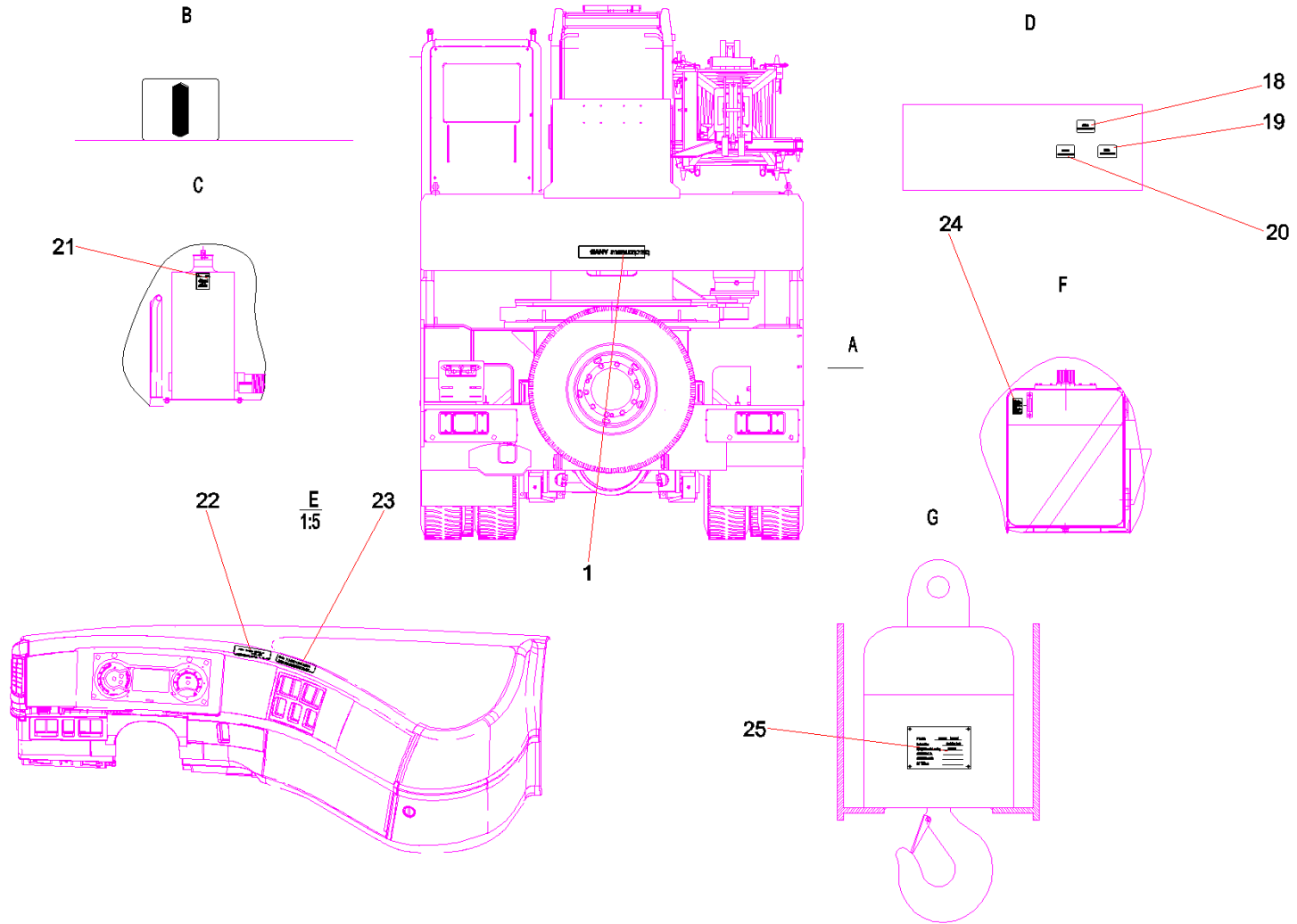

Item No.	Part No.	Description	Qty.	Remark
1	11707004	Rear part nameplate	1	
18	12690758	Decal, manometer	1	
19	12690774	Decal, manometer	1	
20	12690772	Decal, manometer	1	
21	A820101050798	Decal, warning, hot surface	1	
22	12690900	warning plate of vehicle underwaySYM5424	1	
23	12691051	power take-off operation instruction nam	1	
24	12690867	liquid level warning board III STC500S6.10	1	
25	12691316	Assisdent hook NameplateSTC250S5.9-8A	1	





# Group 5

## Electrical system

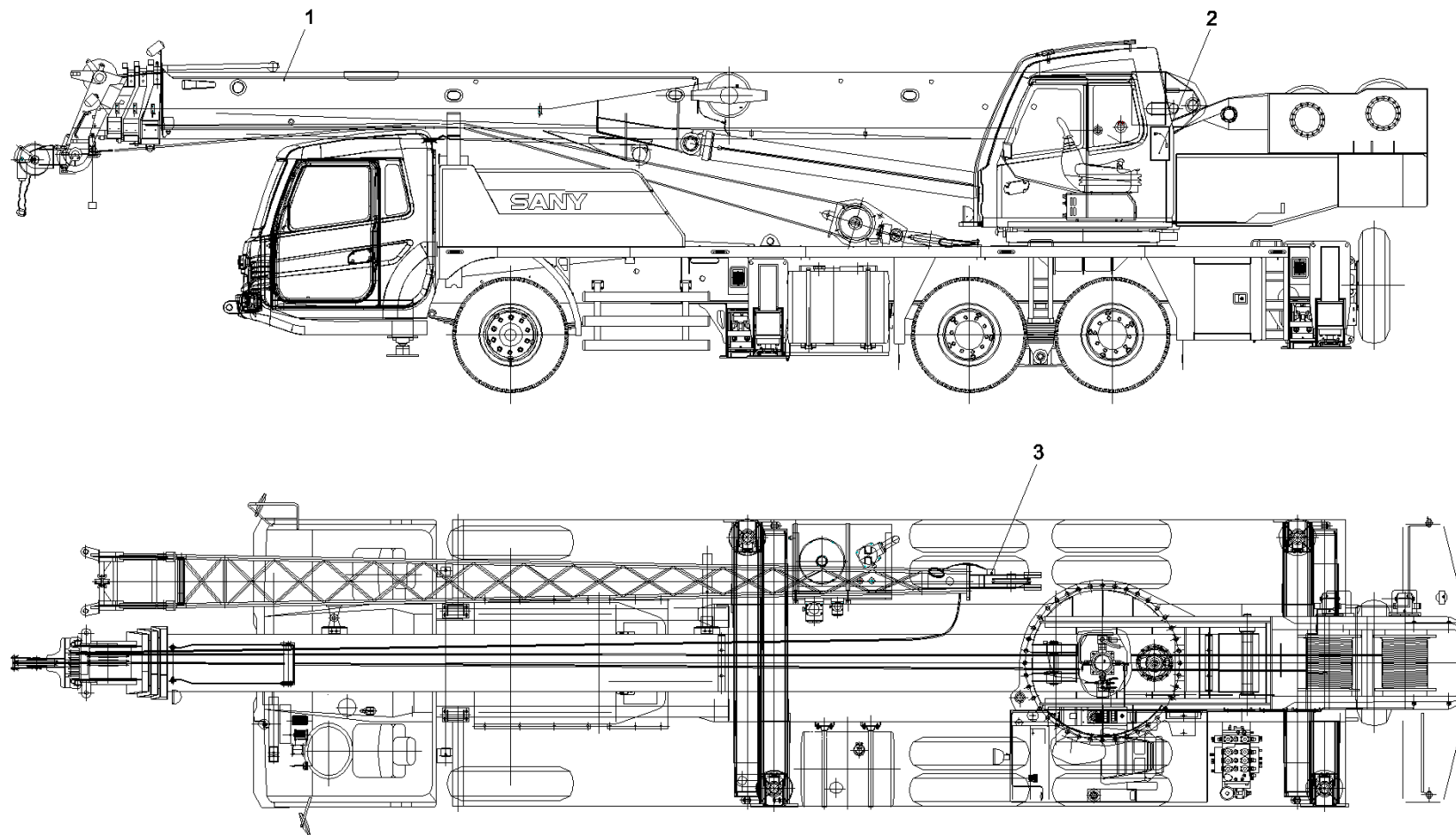

Item No.	Part No.	Description	Qty.	Remark
1	11700771	Electric diagram, boom	1	
2	11699666	Electric diagram, turntable	1	
3	10014097	Diagram, electrical, jib	1	

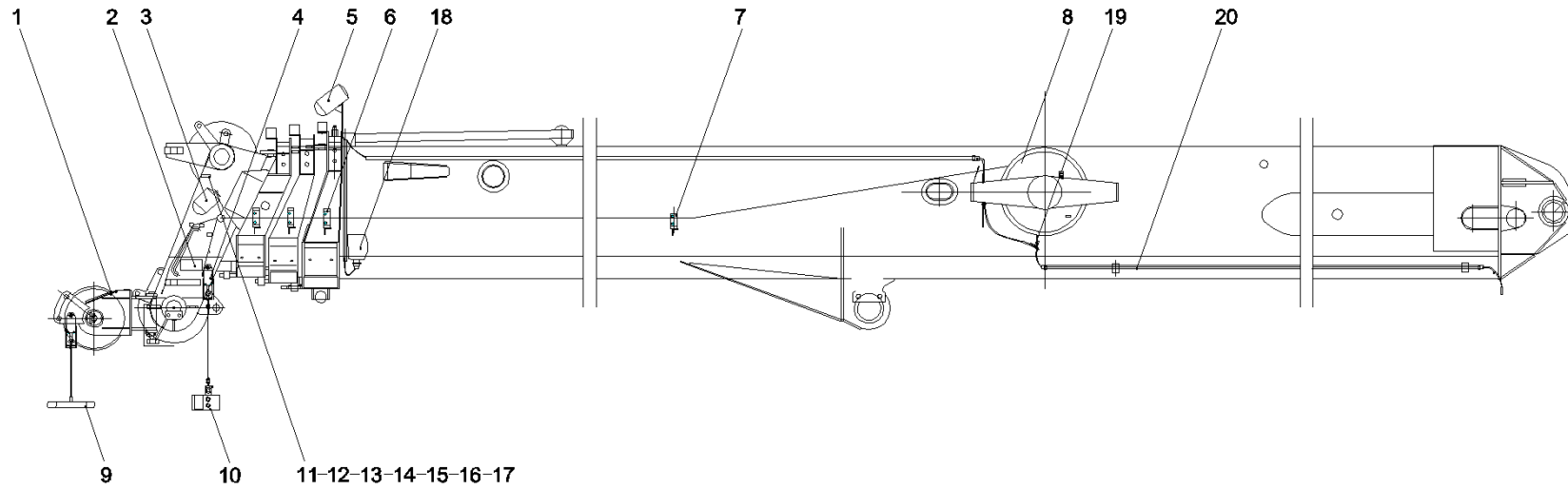

Item No.	Part No.	Description	Qty.	Remark
1	11141483	Harness 2, boom	1	
2	60079097	Junction box	1	
3	A241100000314	Lamp, top, boom	1	
4	11661100	Limiter GP, height	2	
5	A241100000313	Light, outline, front	2	
6	A229900006575	Pulley, wire through	3	
7	A229900005525	Pulley, wire through	1	
8	A240600000159	Sensor, angle/length	1	
9	10022380	Weight, circular	1	
10	10044528	Weight	1	
11	B249900000288	Pin	6	
12	B229900001093	Socket	6	
13	A249900001139	Pin	3	
14	B241200000584	lock, secondary pole, 2-line, (socket)	3	
15	B241200000590	Sleeve, protective, socket, two-wire	3	
16	B241200000582	Sleeve, protection, plug, two-wire	3	
17	60030604	Switch, proximity	1	
18	A241100000312	Lamp, work	1	
19	11133605	Mounting package, connection, boom	1	
20	11301803	Harness, boom	1	

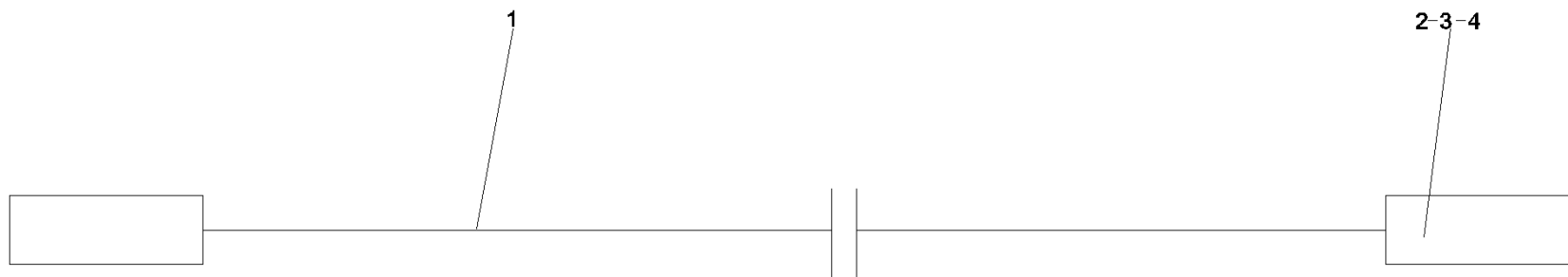

Item No.	Part No.	Description	Qty.	Remark
1	A241900000014	Cable	2	
2	B241200000582	Sleeve, protection, plug, two-wire	2	
3	B249900000288	Pin	4	
4	A249900001139	Pin	2	

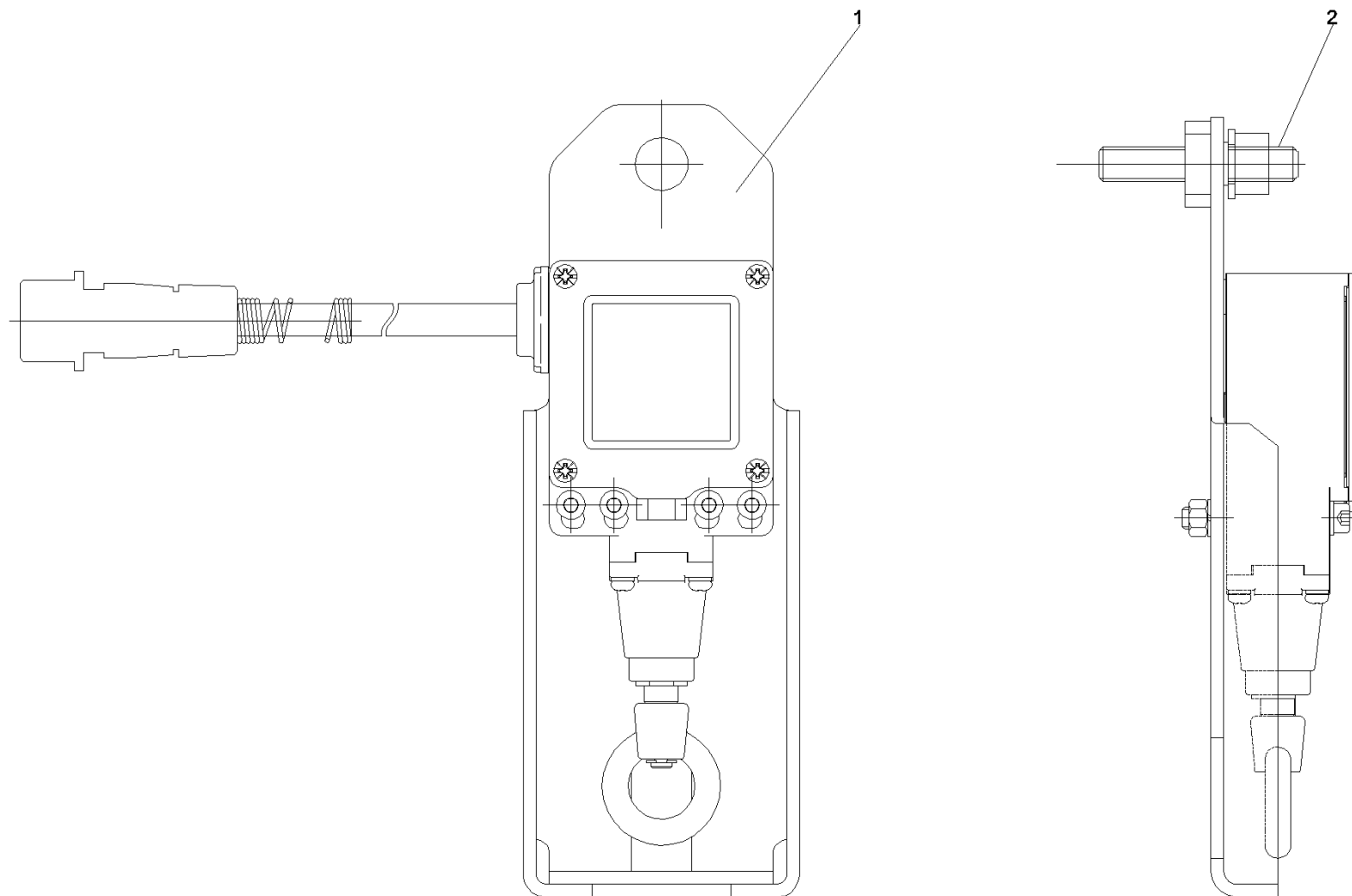



Item No.	Part No.	Description	Qty.	Remark
1	60083173	Limiter GP, height	1	
2	10010530	Pin, threaded	1	

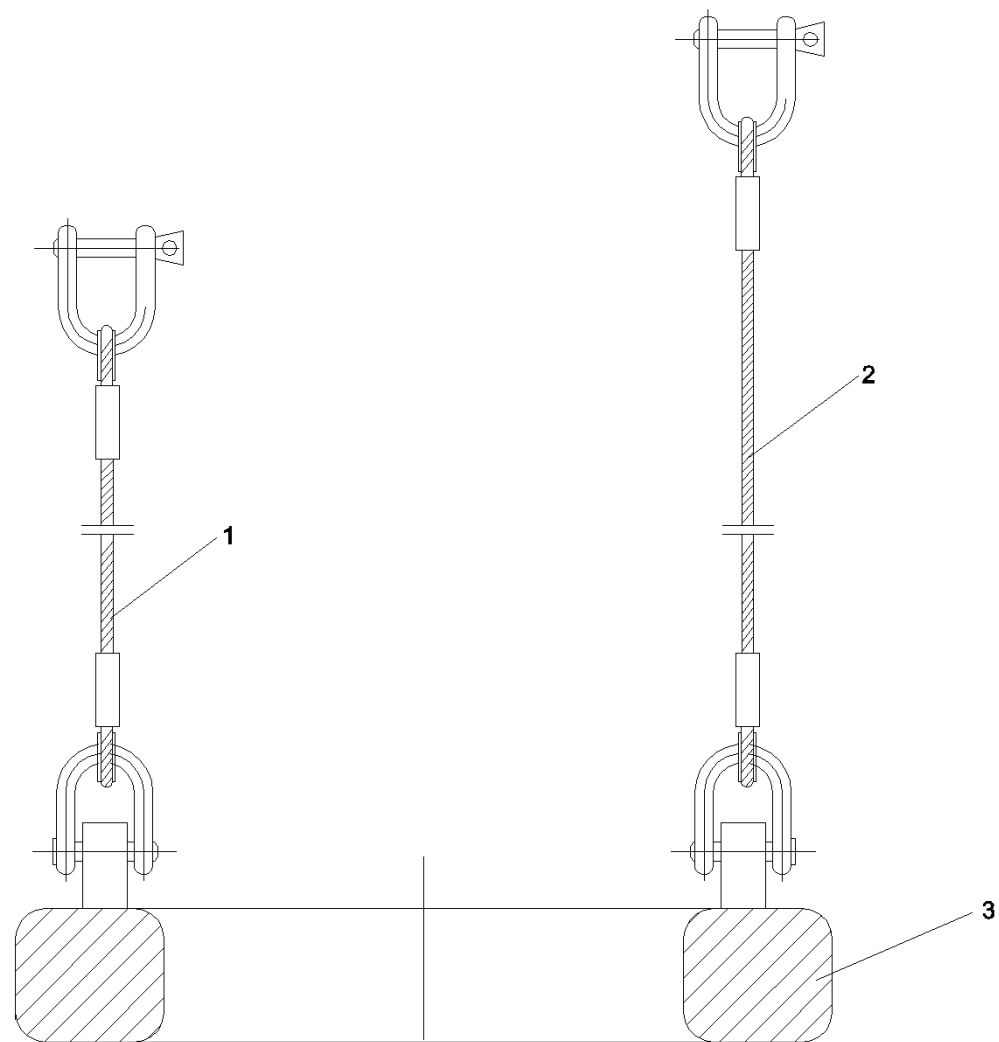

Item No.	Part No.	Description	Qty.	Remark
1	11659342	Rope, wire, weight	1	
2	10526313	Rope, wire, weight	1	
3	10022373	Weight, circular	1	

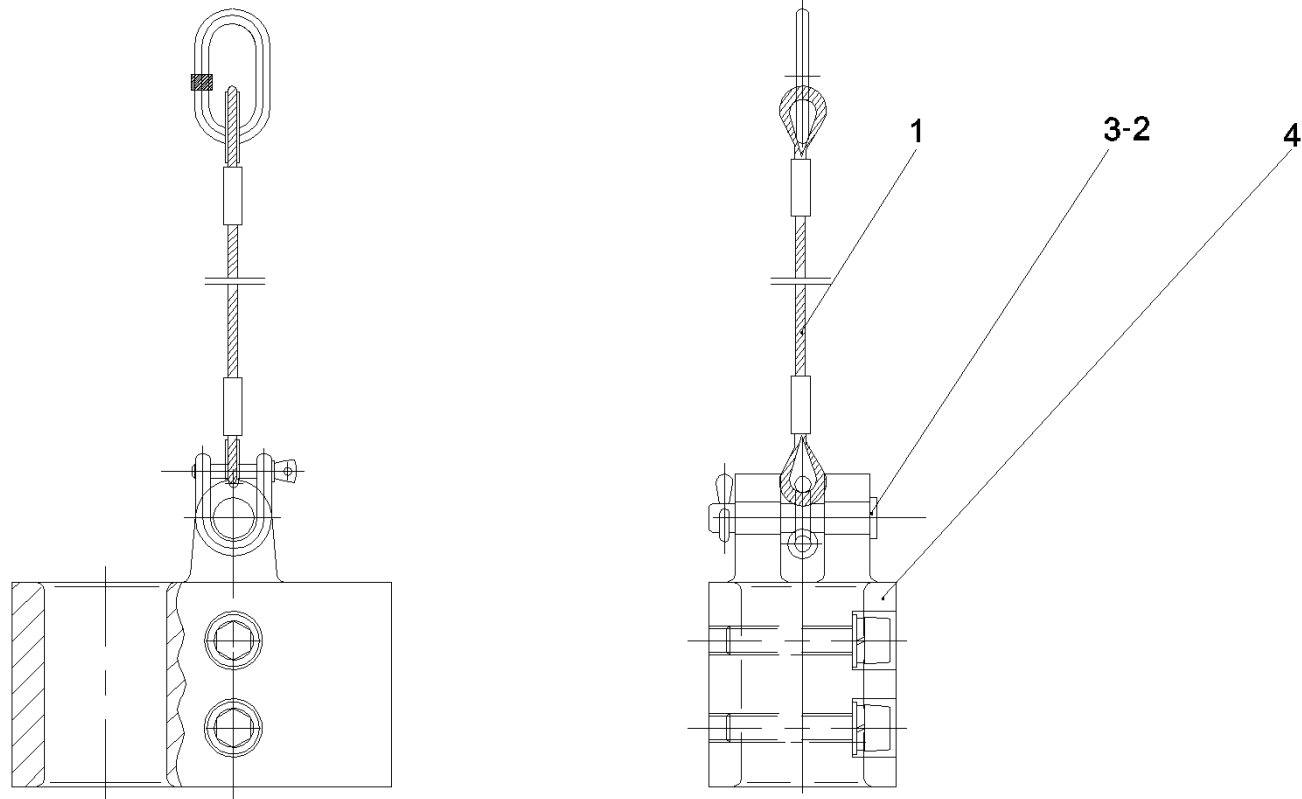

Item No.	Part No.	Description	Qty.	Remark
1	11668532	Rope, wire, weight	1	
2	A210508000067	Shaft, pin	1	
3	A210501000001	Pin	1	
4	10044511	Weight	1	

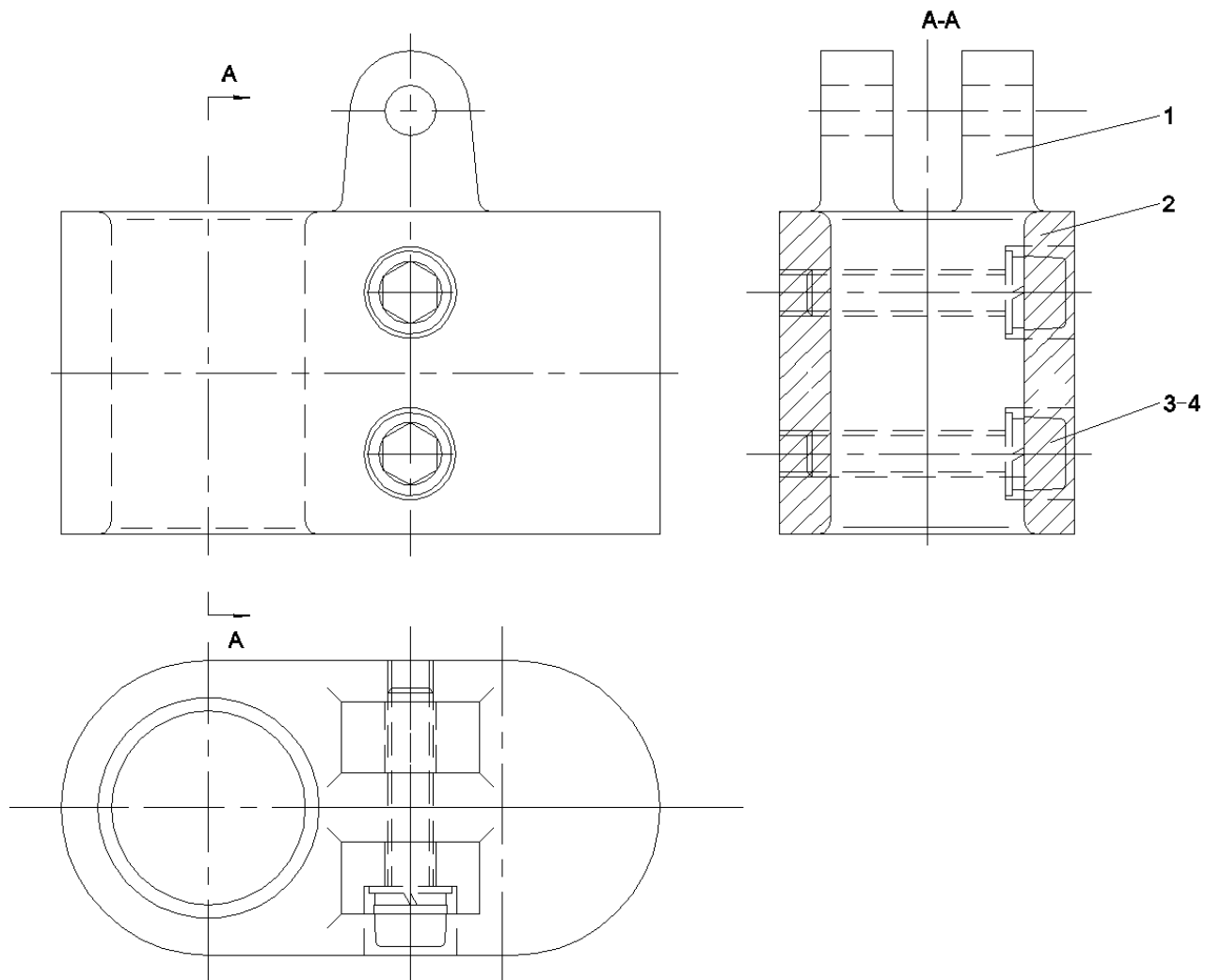

Item No.	Part No.	Description	Qty.	Remark
1	10044501	Hammer body 1	1	
2	10044495	Hammer body 2	1	
3	A210111000028	Bolt	2	
4	A210401000001	Nut	2	

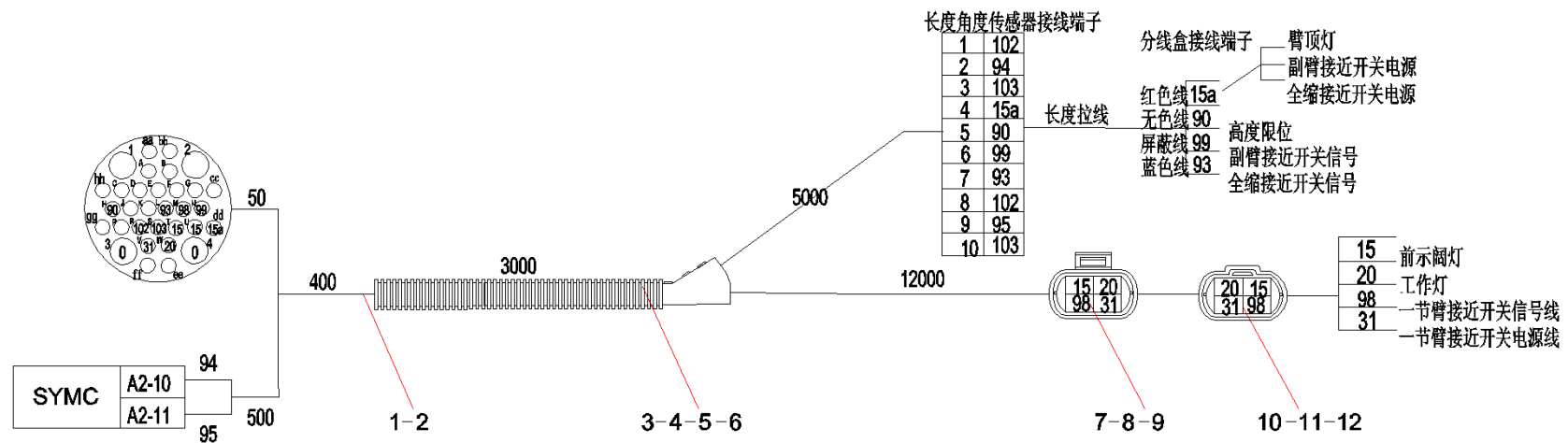



Item No.	Part No.	Description	Qty.	Remark
1	A241900000428	Cable	11	
2	A241900000428	Cable	11	
3	A241900000163	Wire, orange	11	
4	A241900000526	Wire	11	
5	A241900000523	Wire, red	11	
6	A241900000112	Wire, red	11	
7	B241200000604	Socket, rectangular, 4-pin	2	
8	B241200000586	Secondary lock, 4-wire	2	
9	B229900001093	Socket	8	
10	B241200000592	Plug, rectangular, 4-pin	2	
11	A222200000164	Secondary lock, 4-wire	2	
12	B249900000288	Pin	8	

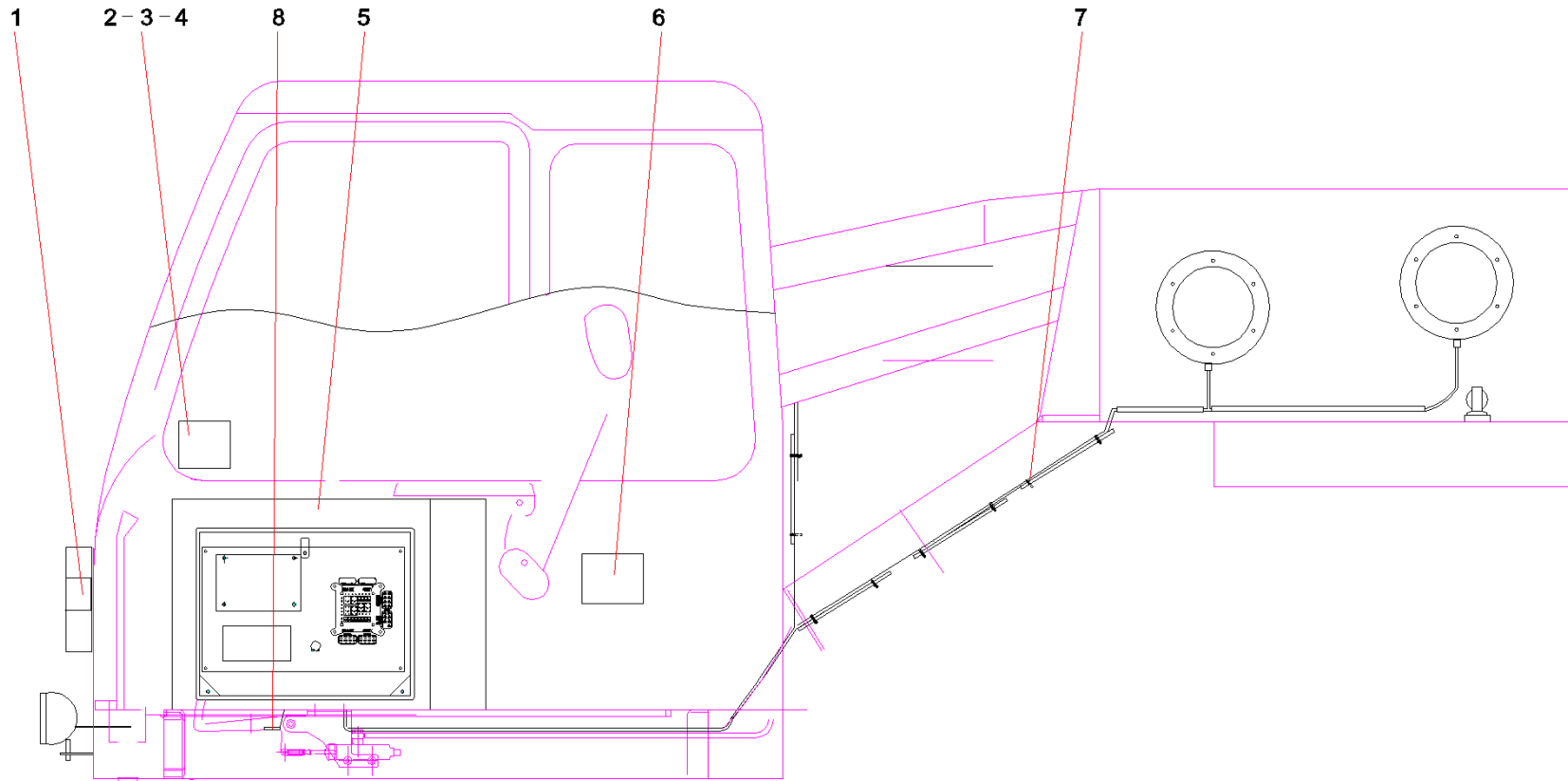

Item No.	Part No.	Description	Qty.	Remark
1	60004594	Lamp, audible & visual alarm	1	
2	A810299000940	SANY LCD Display Screen Assy	1	
3	A210111000079	Bolt	2	
4	A210401000016	Washer	2	
5	12386447	Layout of electric control cabinet	1	
6	60157340	Voltagedetector	1	
7	11301919	Cluster 1	1	
8	60110246	Sensor, temperature	2	

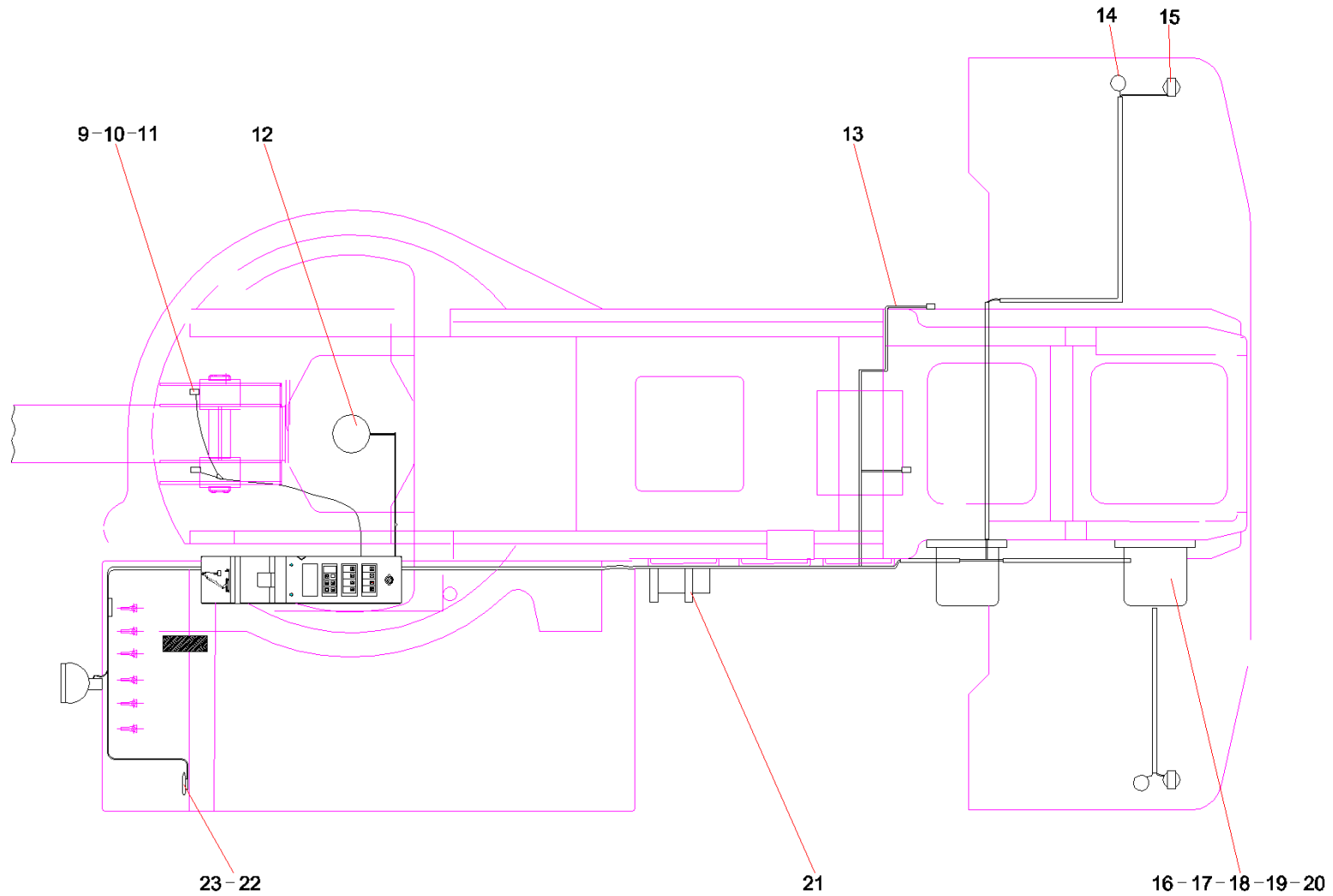

Item No.	Part No.	Description	Qty.	Remark
9	B240600000244	Sensor, pressure	2	
10	A229900004053	Connector, hose, right angle	2	
11	A241900000428	Cable	12	
12	11697397	Conducting ring AS	1	
13	11310893	Harness, solenoid valve	1	
14	10140655	Lamp AS, outline, rear	2	
15	A241100000656	Lamp, alarm	2	
16	A229900001996	Safety device, rope, wire	2	
17	B241200000657	Socket, chip-type	3	
18	A210204000146	Screw	8	
19	A210404000005	Washer	8	
20	A210307000012	Nut	8	
21	B241200000884	Switch, proximity	2	
22	A240500000075	Horn, electric	1	
23	A210770000072	Terminal	1	

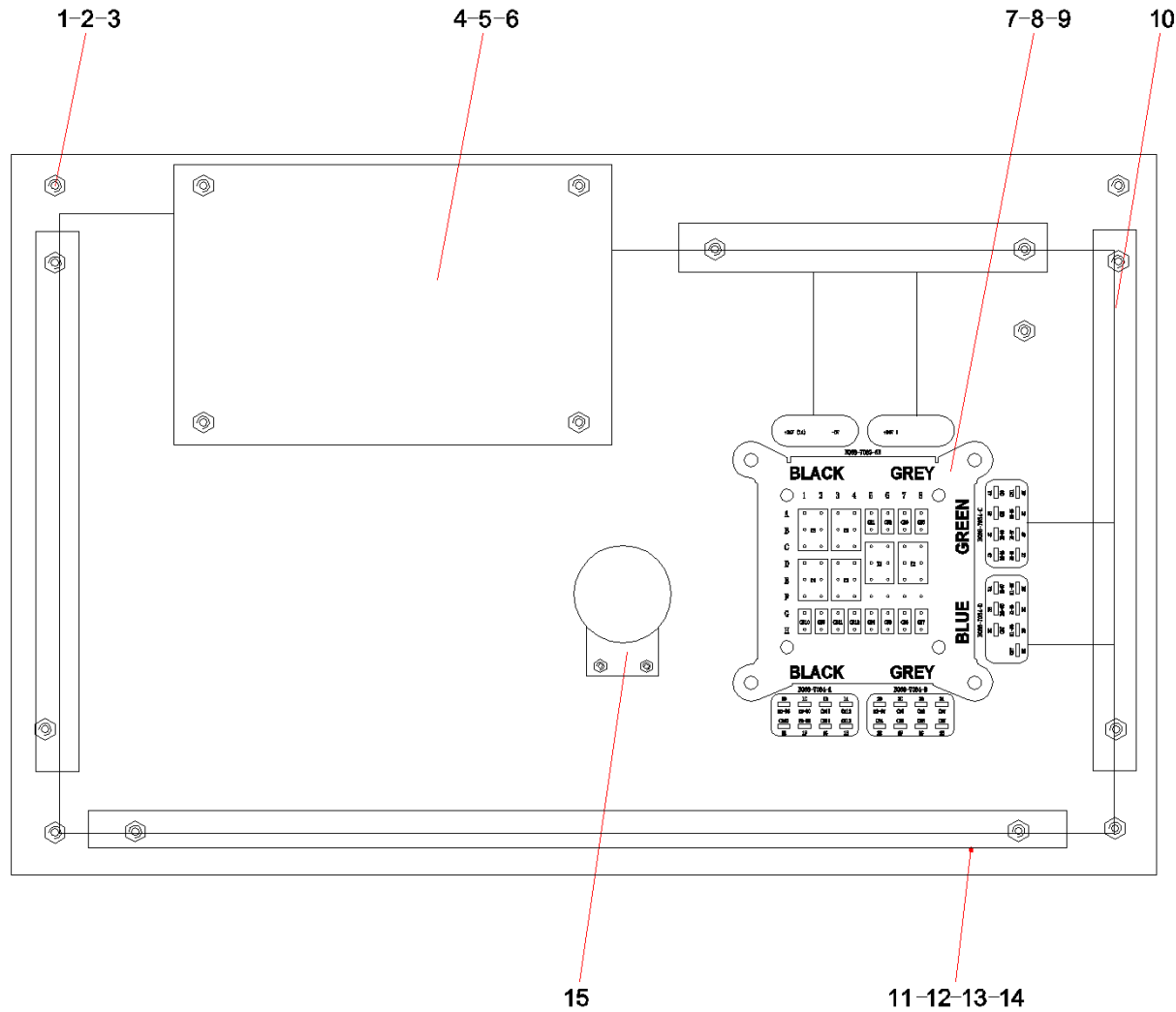

Item No.	Part No.	Description	Qty.	Remark
1	A210319000003	Nut	4	
2	A210401000016	Washer	4	
3	12359254	Panel, distributing	1	
4	A810299000939	Controller GP, motion, SANY	1	
5	A210210000006	Screw	10	
6	A210405000005	Washer	10	
7	A210401000015	Washer	10	
8	A210307000015	Nut	10	
9	B249900001443	Box, distribution, power, central	1	
10	12336020	Harness,electric control cabinet	1	
11	A210405000006	Washer	8	
12	A210307000016	Nut	10	
13	A210111000079	Bolt	10	
14	60063910	Line groove	1	
15	21015265	Buzzer, electronic	1	

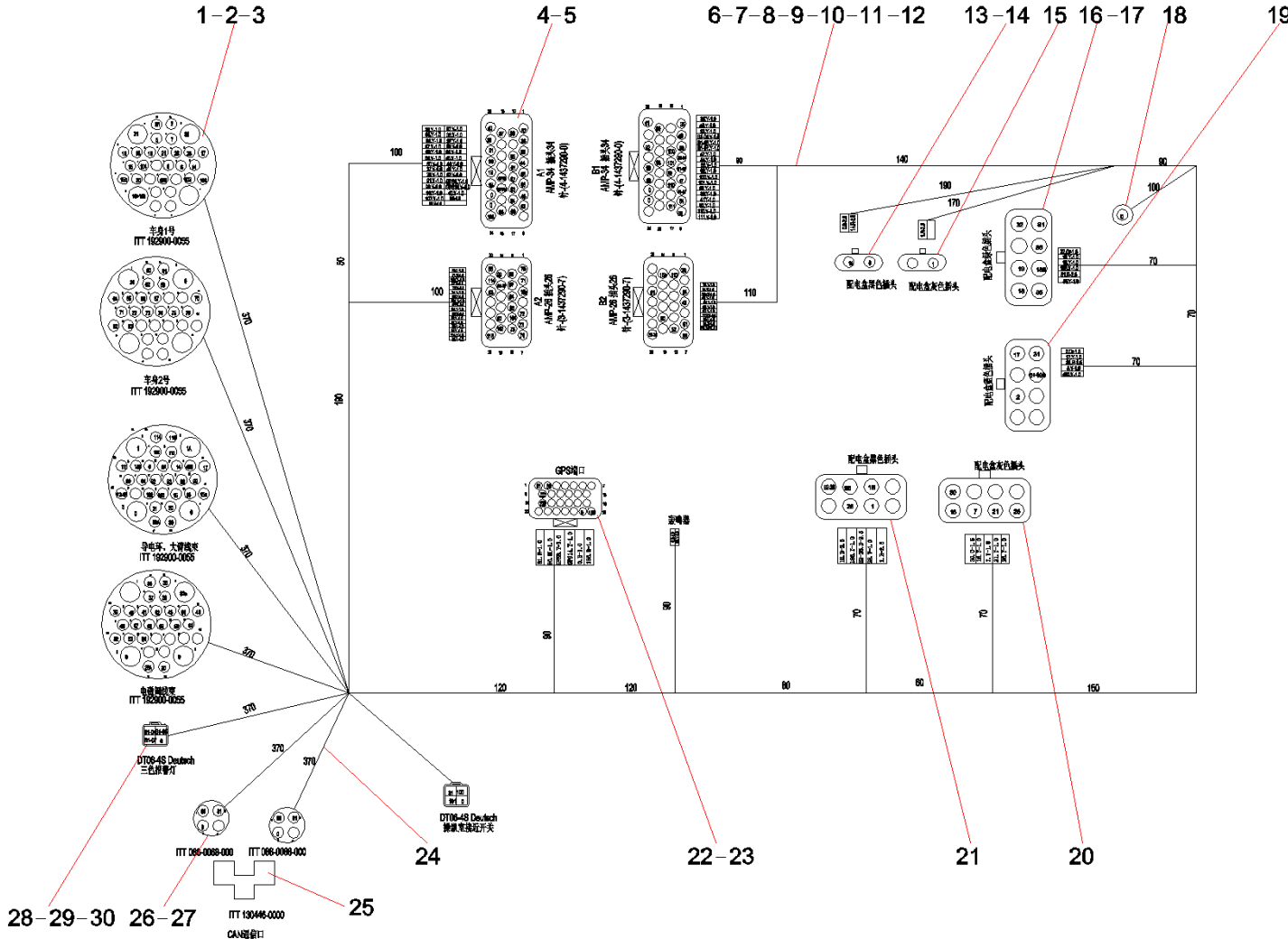



Item No.	Part No.	Description	Qty.	Remark
1	A241200001142	Plug, 32-core	1	
2	A241200001144	Socket, plug	12	
3	A241200001145	Socket, plug	89	
4	B241000000219	Pin	10	
5	11741661	Harness, port, controller	1	
6	A241900000526	Wire	15	
7	A241900000163	Wire, orange	3	
8	A241900000524	Wire, black	5	
9	A241400000176	Cable tie	40	
10	A241900000523	Wire, red	6	
11	A241900000152	Wire, black	4	
12	A241900000107	Wire, red	4	
13	60104405	Protective cover	1	
14	60002395	Terminal	3	
15	60104406	Protective cover	1	
16	21019911	Terminal	20	
17	21021565	Plug	1	
18	A210770000072	Terminal	5	
19	21021567	Plug	1	
20	21021561	Plug	1	
21	21021563	Plug	1	
22	60027600	Plug, seal	10	

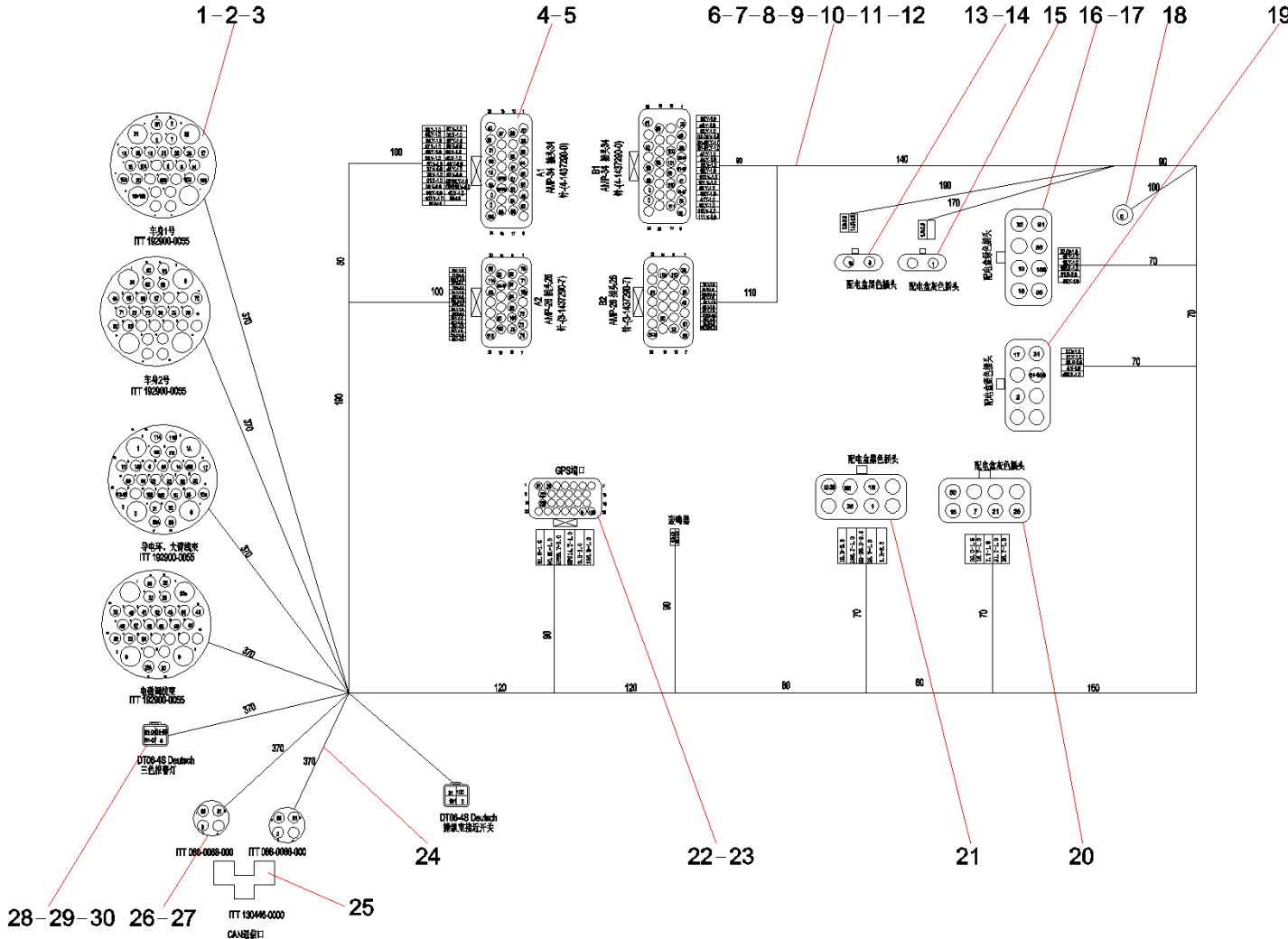

Item No.	Part No.	Description	Qty.	Remark
23	A810299000646	Harness GP, GPS	1	
24	60062877	Cable, communication, CAN bus	2	
25	60027623	Connector	1	
26	60027624	Connector	2	
27	60027619	Socket, CLC	6	
28	A222200000165	Secondary pole lock 4-line (socket)	2	
29	A241200001134	Socket, rectangle, 4-core	2	
30	B241000000253	Socket	8	

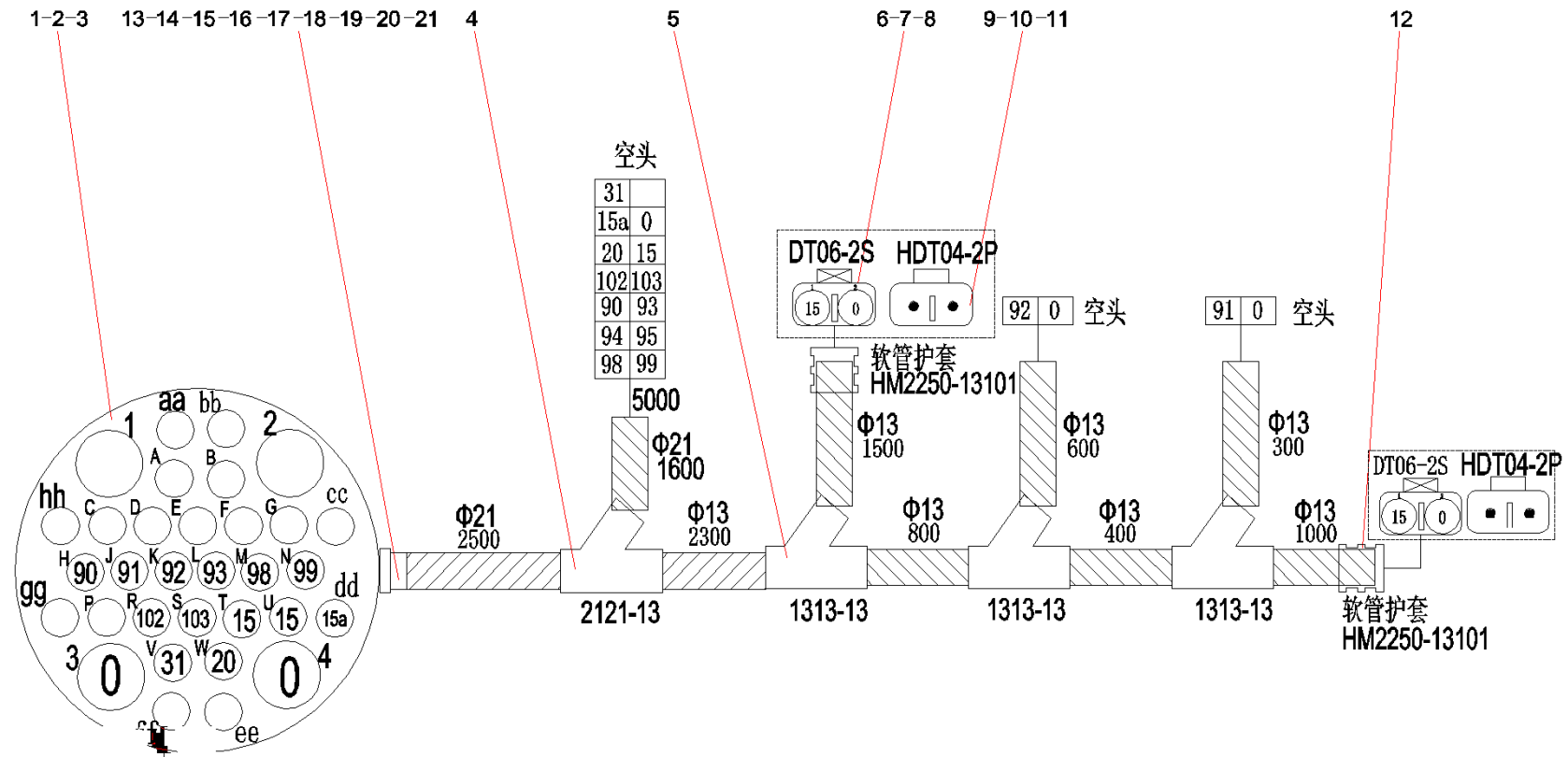

Item No.	Part No.	Description	Qty.	Remark
1	A241200001142	Plug, 32-core	1	
2	A241000000291	Pin	28	
3	A241000000290	Pin	4	
4	A229900004118	Tee, V-type	1	
5	A229900004363	Tee, V-type	2	
6	B241200000590	Sleeve, protective, socket, two-wire	2	
7	B249900000288	Pin	4	
8	A249900001139	Pin	2	
9	B241200000582	Sleeve, protection, plug, two-wire	2	
10	B229900001093	Socket	4	
11	B241200000584	lock, secondary pole, 2-line, (socket)	1	
12	60041265	Protection sleeve, hose	1	
13	A241900000428	Cable	10	
14	A241900000523	Wire, red	10	
15	A241900000524	Wire, black	10	
16	A241900000526	Wire	10	
17	A241900000528	Wire, brown	10	
18	A241900000527	Wire, purple	10	
19	A241900000103	Wire,red	10	
20	A241900000152	Wire, black	10	
21	A241900000163	Wire, orange	10	

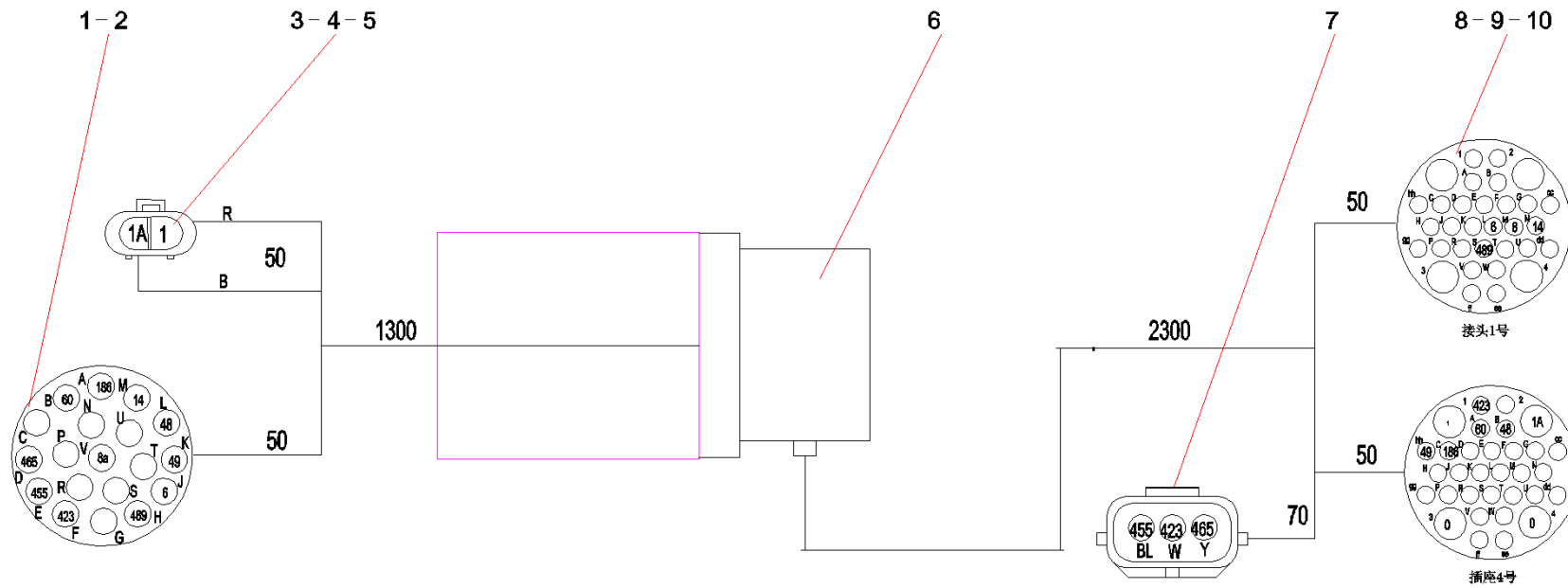

Item No.	Part No.	Description	Qty.	Remark
1	A241200001140	Plug, 19-core	1	
2	A241000000291	Pin	9	
3	B241000000003	Jacket, plug, two-wire	1	
4	B241000000002	Plug, chip-type	5	
5	B241200000461	Plug, water outlet	10	
6	60109065	Ring, conduction	1	
7	B241000000001	socket, Sectional	1	
8	A241200001143	Socket, 32-core	1	
9	A241200001144	Socket, plug	4	
10	A241200001145	Socket, plug	10	

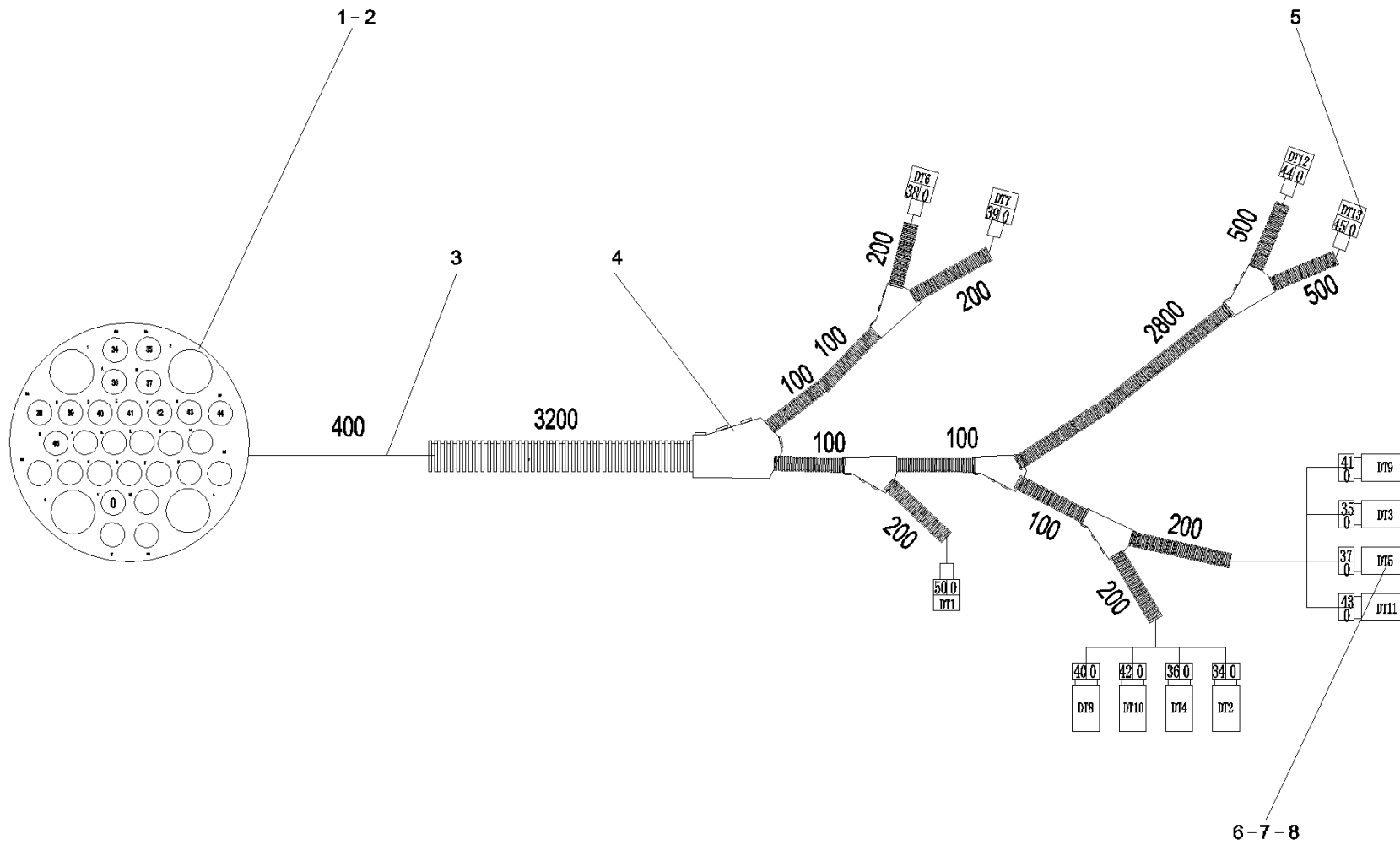



Item No.	Part No.	Description	Qty.	Remark
1	A241200001143	Socket, 32-core	1	
2	A241200001145	Socket, plug	17	
3	A241900000216	Cable	4	
4	A229900004363	Tee, V-type	1	
5	60025074	Plug, electromagnetic valve	5	
6	B249900000288	Pin	16	
7	A249900001139	Pin	8	
8	B241200000590	Sleeve, protective, socket, two-wire	8	

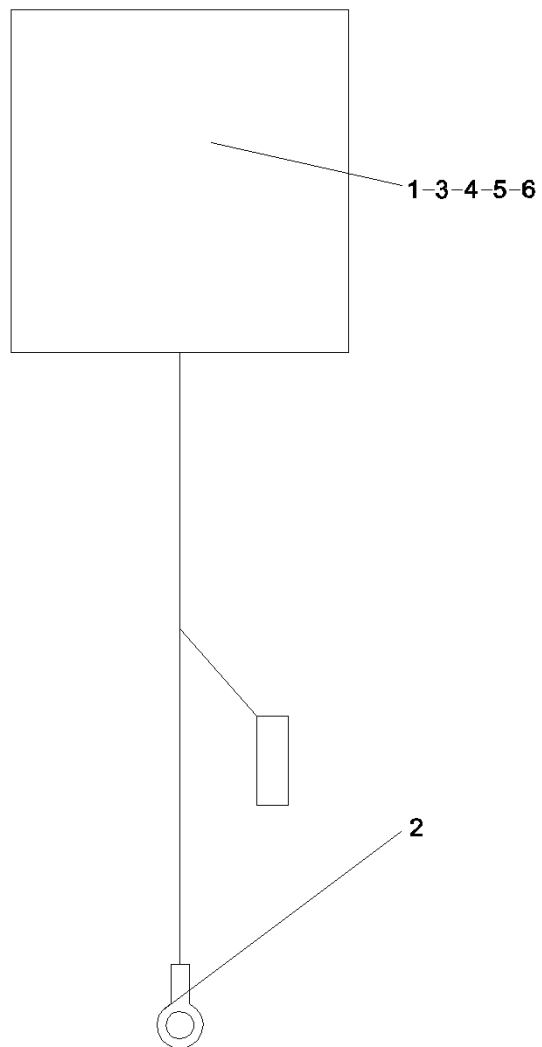

Item No.	Part No.	Description	Qty.	Remark
1	A241100000316	Light, clearance, rear	1	
2	A242000000313	Terminal	1	
3	A210202000024	Screw	4	
4	A210307000015	Nut	4	
5	A210401000015	Washer	4	
6	A210405000005	Washer	8	

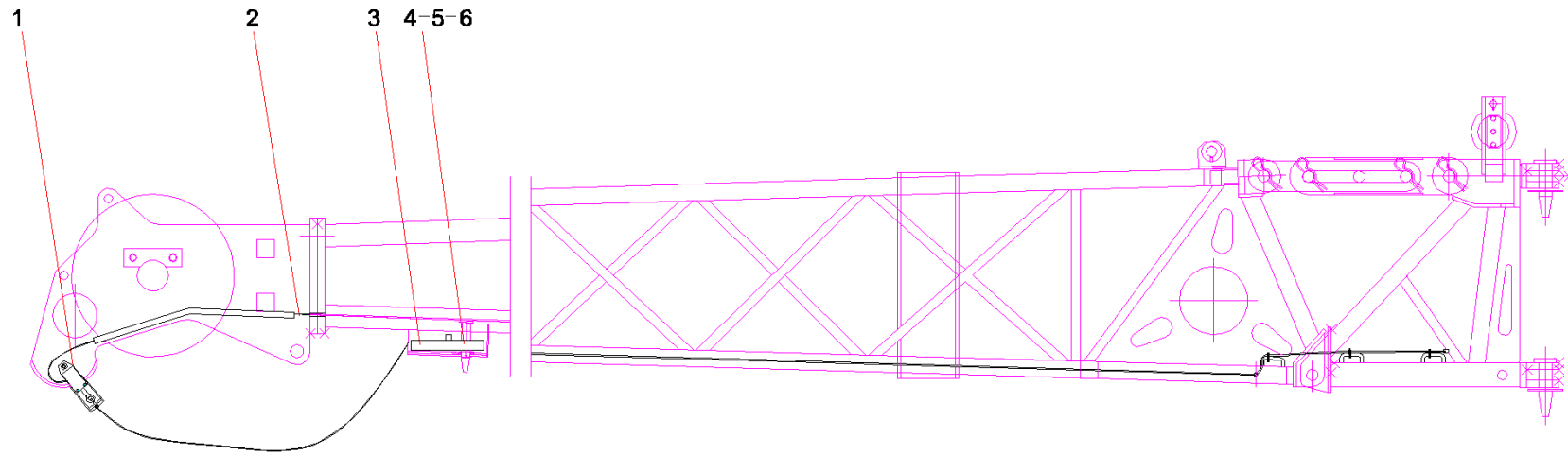

Item No.	Part No.	Description	Qty.	Remark
1	11661100	Limiter GP, height	1	
2	10142438	Harness, jib	1	
3	10022380	Weight, circular	1	
4	A829900002661	Pin, elastic	1	
5	10095212	Inserted pin	1	
6	A210491000018	Pin	2	

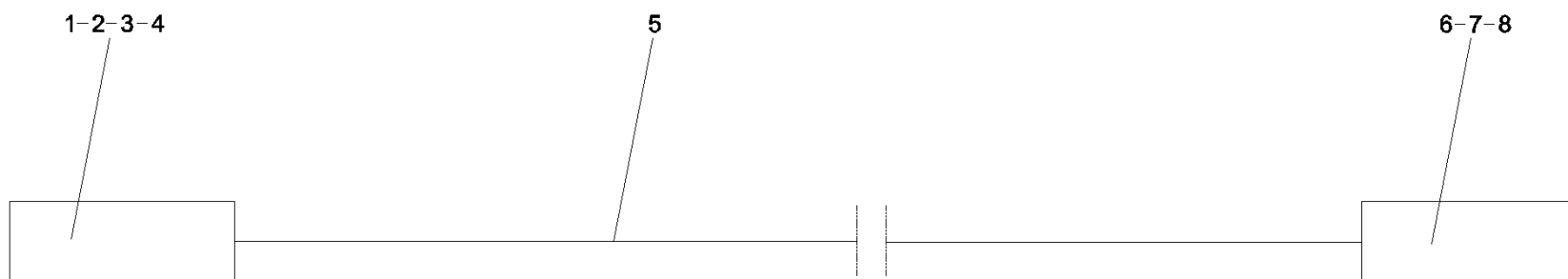

Item No.	Part No.	Description	Qty.	Remark
1	B241200000582	Sleeve, protection, plug, two-wire	1	
2	B249900000288	Pin	2	
3	A249900001139	Pin	1	
4	B229900002528	Plug	2	
5	A241900000014	Cable	10	
6	B241200000590	Sleeve, protective, socket, two-wire	2	
7	B229900001093	Socket	2	
8	B241200000584	lock, secondary pole, 2-line, (socket)	2	





# Group 6

## Operator's cab, superstructure

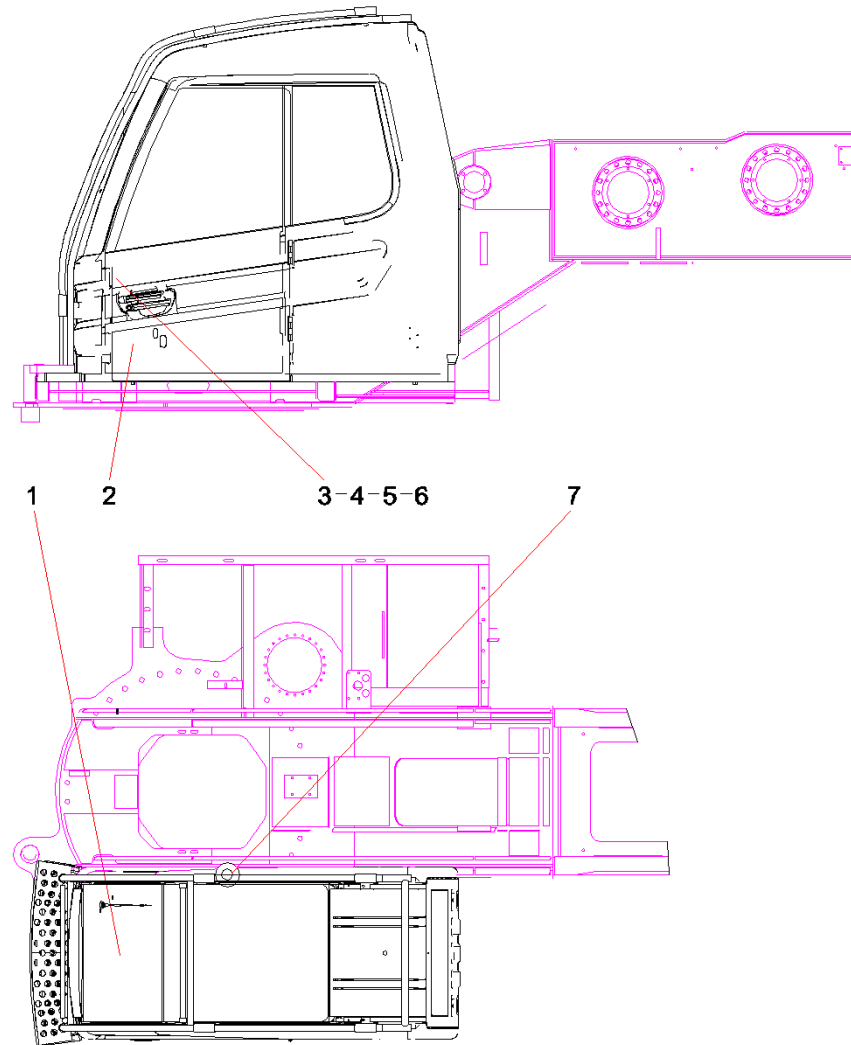

Item No.	Part No.	Description	Qty.	Remark
1	11243871	Device GP, operation, superstructure	1	
2	11694060	Assembly, operator's cab, superstructure	1	
3	A210401000015	Washer	3	
4	A210405000005	Washer	3	
5	A210307000015	Nut	3	
6	A210111000071	Bolt	3	
7	60142616	Level meter	1	

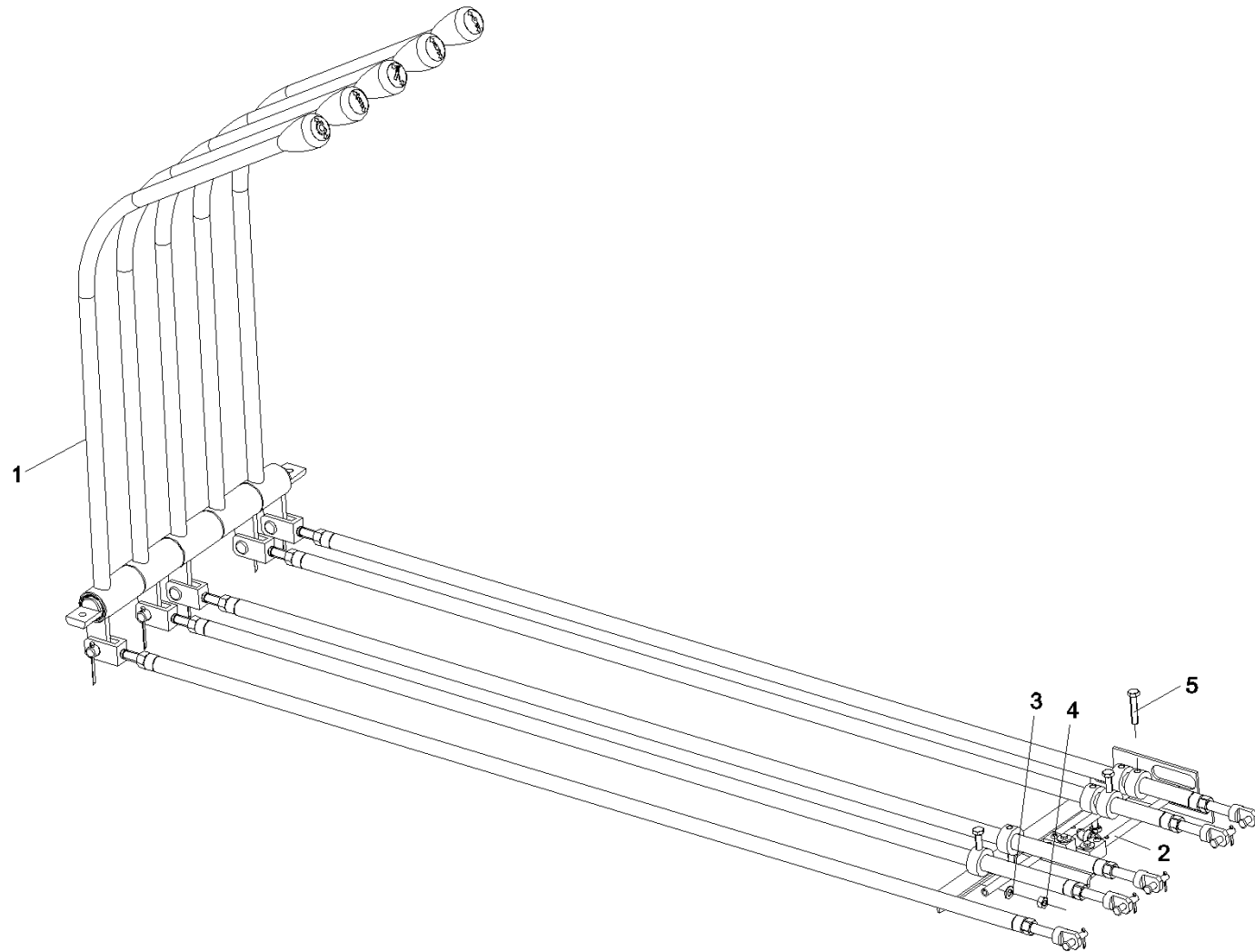

Item No.	Part No.	Description	Qty.	Remark
1	10052944	Device, operation, superstructure	1	
2	11141079	Device, protection	1	
3	A210405000007	Washer	2	
4	A210307000012	Nut	2	
5	A210111000093	Bolt	6	

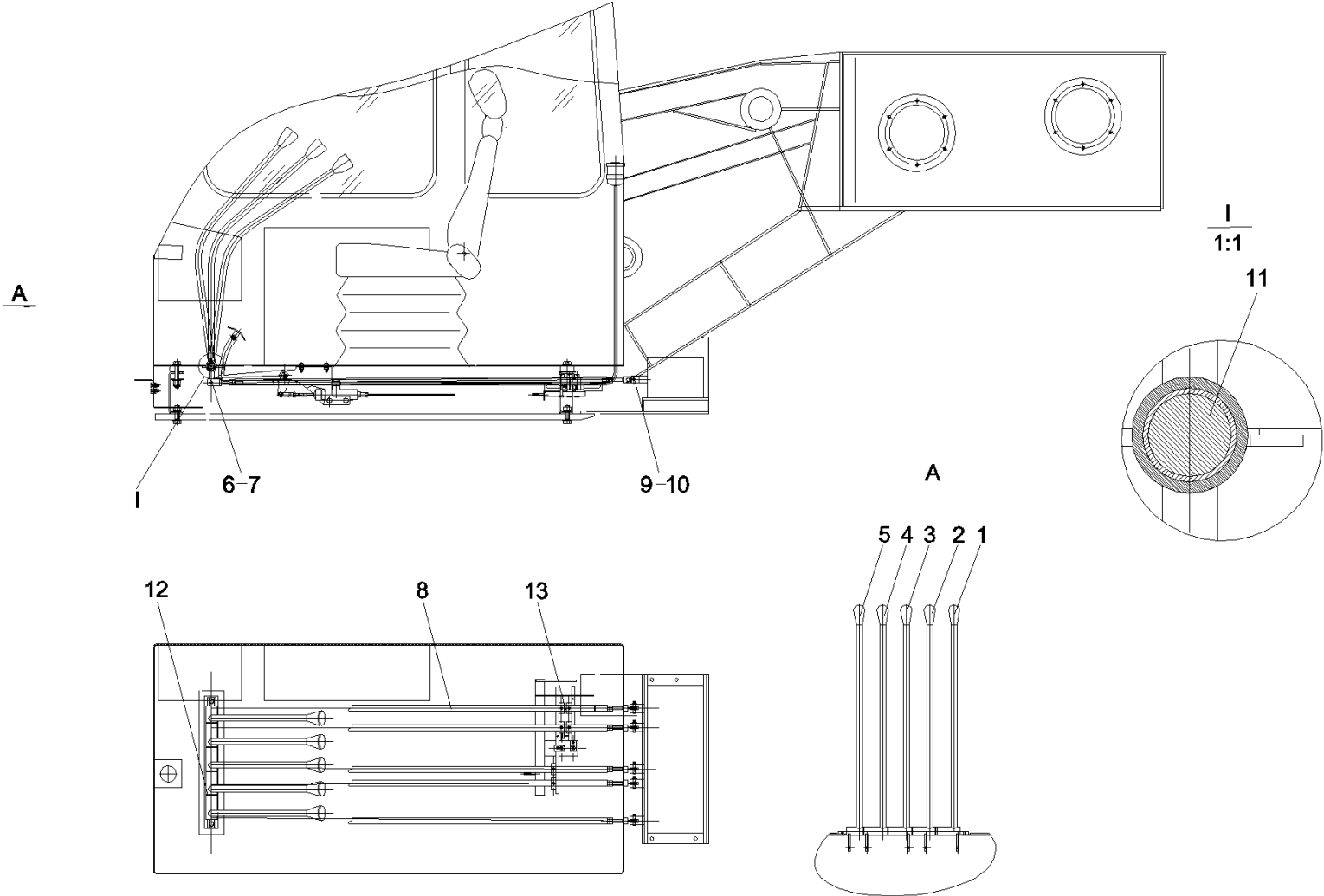

Item No.	Part No.	Description	Qty.	Remark
1	10850323	Control lever GP	1	
2	10850324	Control lever GP	1	
3	10850325	Control lever GP	1	
4	10452436	Control GP	1	
5	10452439	Control GP	1	
6	A210501000007	Pin	5	
7	A210508000032	Shaft, pin	5	
8	10173489	Rod GP, two-force	5	
9	A210491000007	Pin	5	
10	21006468	Shaft, pin	5	
11	10452418	Shaft	1	
12	10452419	Ring, retainer, copper	5	
13	10240981	Sleeve	6	

Item No.	Part No.	Description	Qty.	Remark
1	10452423	Control LeverQY50CS2.3.2A.1-1	1	
2	A210405000001	Washer	1	
3	A210346000002	Nut	1	
4	10452428	Upper Cover PlateQY50CS2.3.2A.1-7	1	
5	10452430	Handle bodyQY50CS2.3.2A.1-6	1	
6	10452427	Handle seatQY50CS2.3.2A.1-5	1	
7	10452426	Copper sleeveQY50CS2.3.2A.1-4	2	
8	10452424	Slewing sleeveQY50CS2.3.2A.1-2	1	
9	10452425	Slewing sleeve lower plateQY50CS2.3.2A.1	1	



Item No.	Part No.	Description	Qty.	Remark
1	10452423	Control LeverQY50CS2.3.2A.1-1	1	
2	A210405000001	Washer	1	
3	A210346000002	Nut	1	
4	10452431	Upper Cover PlateQY50CS2.3.2A.2-7	1	
5	10452430	Handle bodyQY50CS2.3.2A.1-6	1	
6	10452427	Handle seatQY50CS2.3.2A.1-5	1	
7	10452426	Copper sleeveQY50CS2.3.2A.1-4	2	
8	10452424	Slewing sleeveQY50CS2.3.2A.1-2	1	
9	10452425	Slewing sleeve lower plateQY50CS2.3.2A.1	1	

Item No.	Part No.	Description	Qty.	Remark
1	10452423	Control LeverQY50CS2.3.2A.1-1	1	
2	A210405000001	Washer	1	
3	A210346000002	Nut	1	
4	10452433	Upper Cover PlateQY50CS2.3.2A.3-7	1	
5	10452430	Handle bodyQY50CS2.3.2A.1-6	1	
6	10452427	Handle seatQY50CS2.3.2A.1-5	1	
7	10452426	Copper sleeveQY50CS2.3.2A.1-4	2	
8	10452424	Slewing sleeveQY50CS2.3.2A.1-2	1	
9	10452425	Slewing sleeve lower plateQY50CS2.3.2A.1	1	



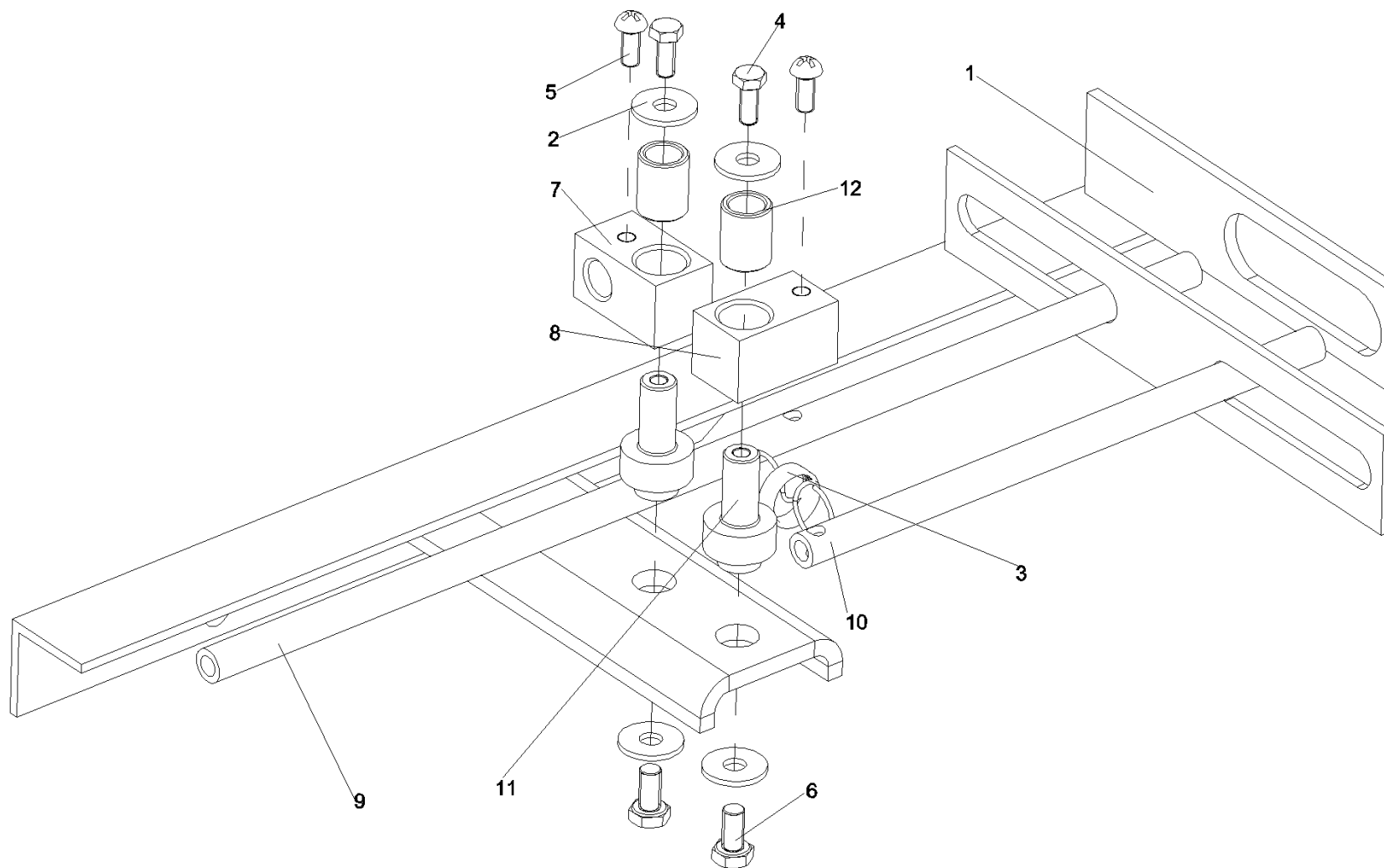

Item No.	Part No.	Description	Qty.	Remark
1	11141078	Bracket, mounting	1	
2	A210404000009	Washer	4	
3	A210616000011	Spring	1	
4	A210111000238	Bolt	2	
5	A210210000003	Screw	2	
6	A210111000078	Bolt	2	
7	11141024	Block, guide	1	
8	11141025	Block, guide	1	
9	11141026	Rotation shaft	1	
10	11141016	Rotation shaft	1	
11	11141023	Guide rod	2	
12	11141059	Sleeve, shaft	2	

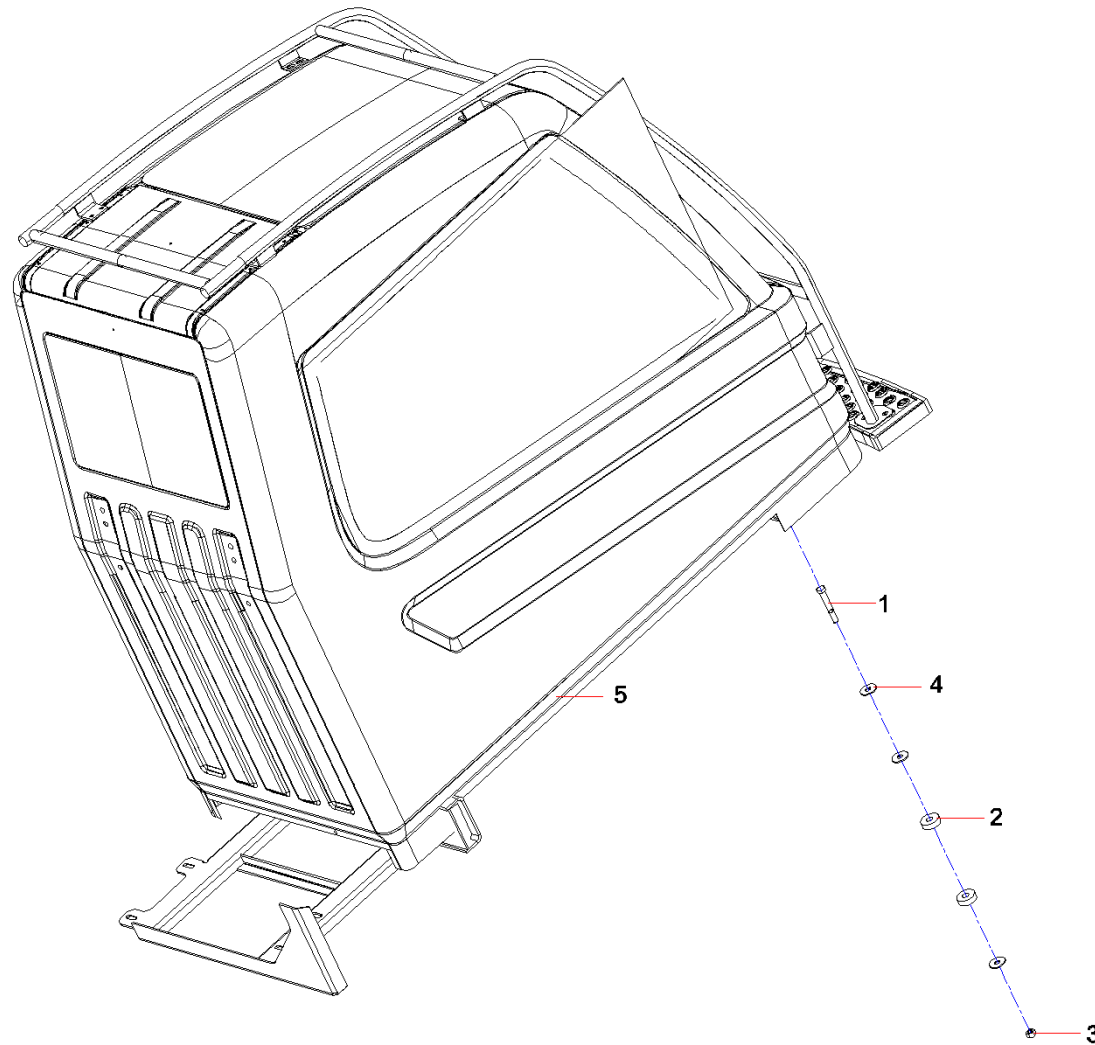

Item No.	Part No.	Description	Qty.	Remark
1	A210110000016	Bolt	4	
2	10138041	Pad, shock	8	
3	A210319000018	Nut	4	
4	A210404000012	Washer	8	
5	12438831	SJC62 II 25HK4 crane operator station asse	1	

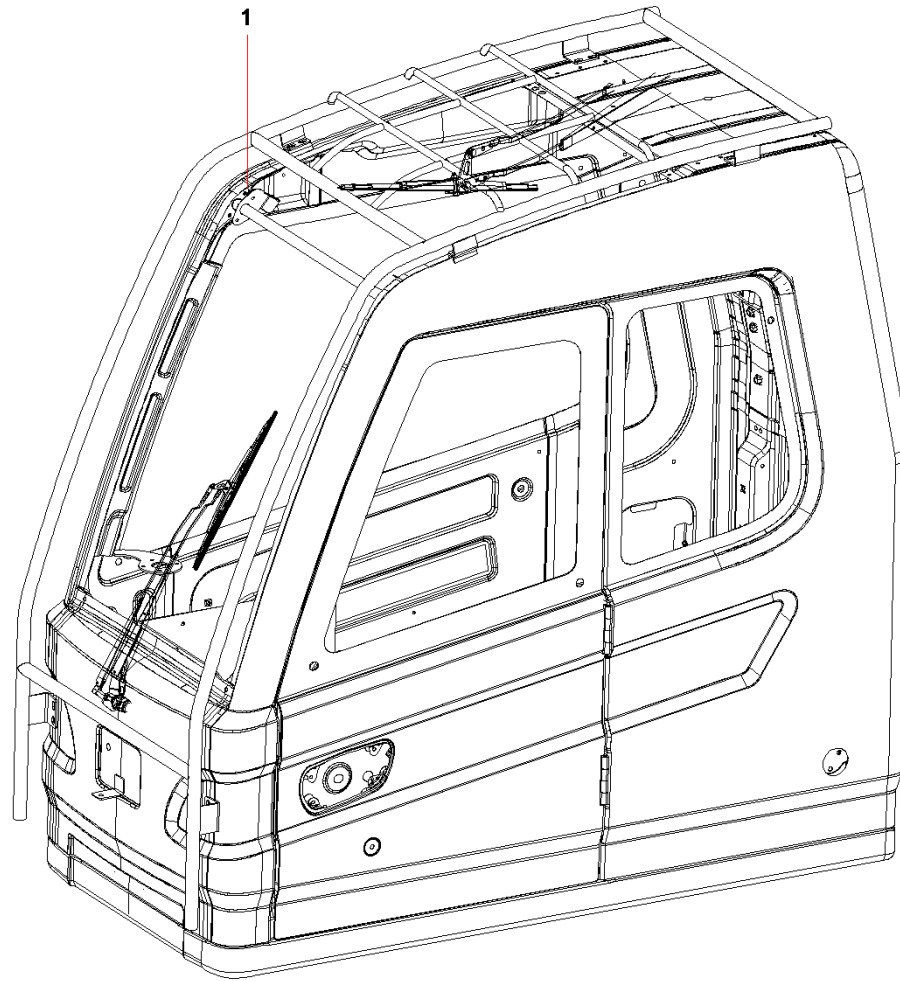



Item No.	Part No.	Description	Qty.	Remark
1	12438832	Operator station body, craneSJC62 II 25HK4	1	

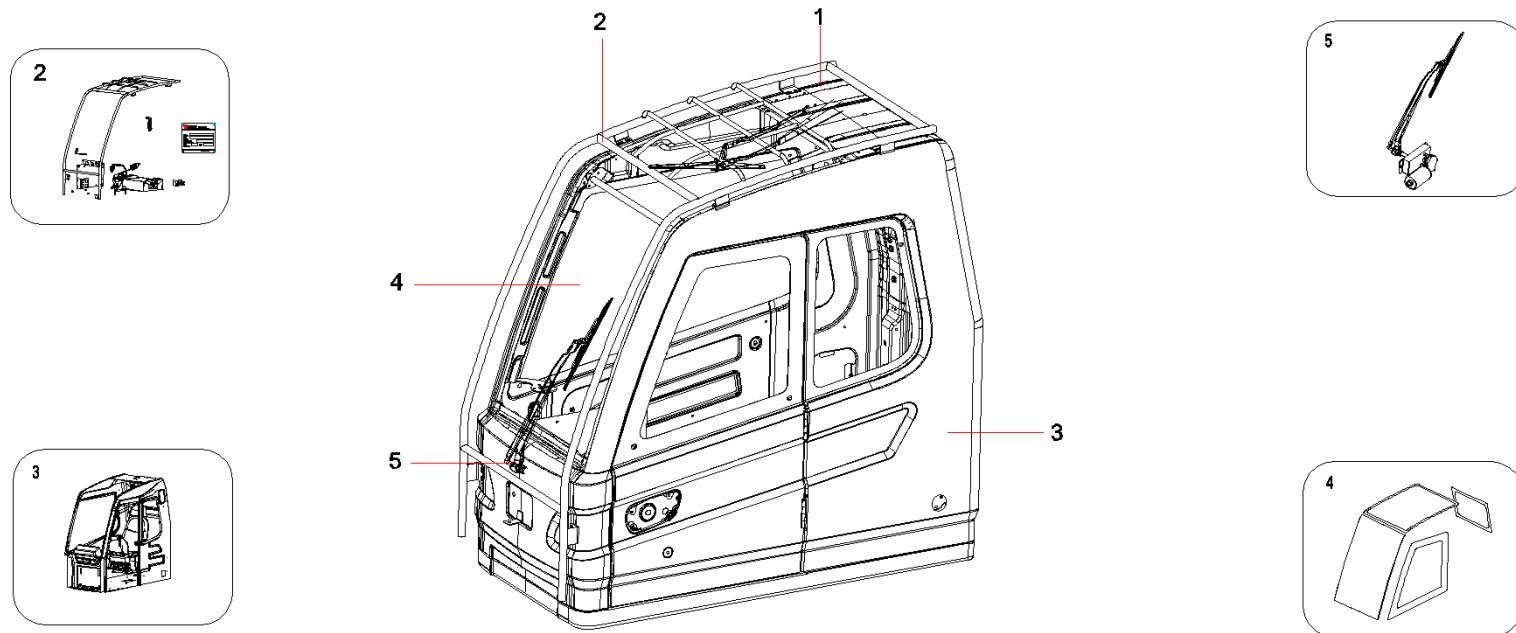

Item No.	Part No.	Description	Qty.	Remark
1	11823983	Bodywork GP,operator's cab	1	
2	11826280	Accessories GP,operator's cab	1	
3	11708686	Inner-decoration assembly ( 25T )	1	
4	11694935	Assembly,outer decoration	1	
5	11756317	Electric system, control roomSJC62 II 25HS	1	

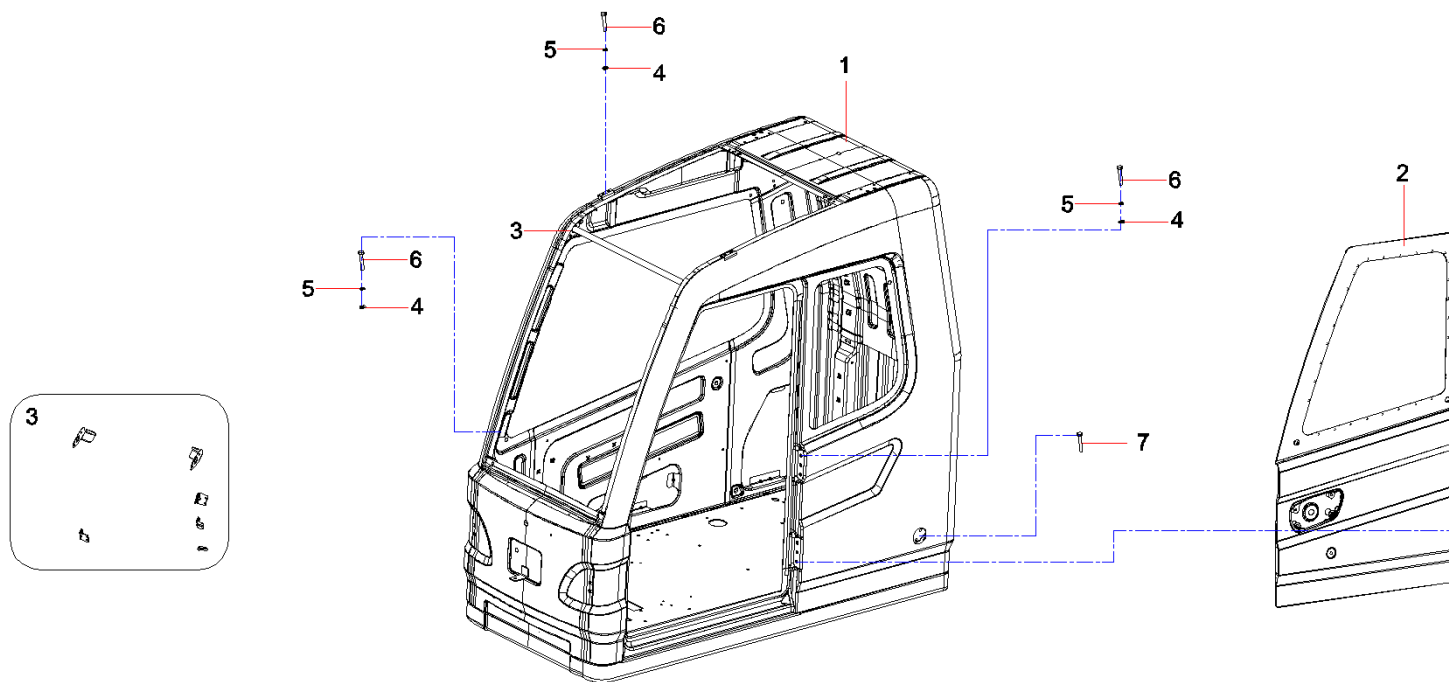

Item No.	Part No.	Description	Qty.	Remark
1	11822500	Framework assembly, BIW, consoleSJC62 II 2	1	
2	11255467	Door GP, operator's cab	1	
3	11765453	Bracket GP,mounting,operator's cab bodywork	1	
4	A210401000016	Washer	19	
5	A210405000006	Washer	19	
6	A210201000005	Screw	11	
7	A210211000023	Screw	6	

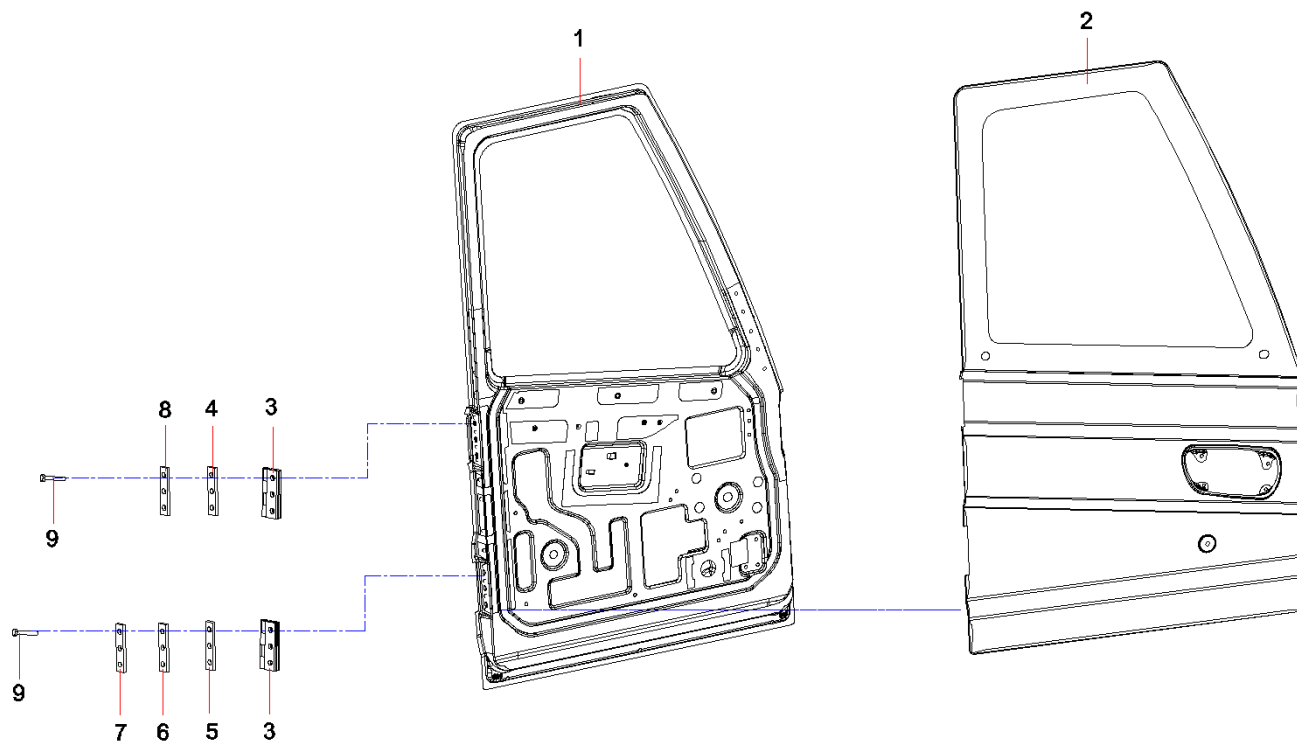

Item No.	Part No.	Description	Qty.	Remark
1	11255468	Inner plate GP, door, operator's cab	1	
2	11247807	Outer plate, door, operator's cab	1	
3	11959933	Console hinge	2	
4	11377100	Adjusting shim, upper hinge, operator's cab	1	
5	11377101	Adjusting shim, lower hinge, operator's cab	1	
6	11451542	Adjusting shim, hinge, operator's cab	1	
7	11451540	Adjusting shim, hinge, operator's cab	1	
8	11451541	Adjusting shim, hinge, operator's cab	1	
9	A210211000023	Screw	6	

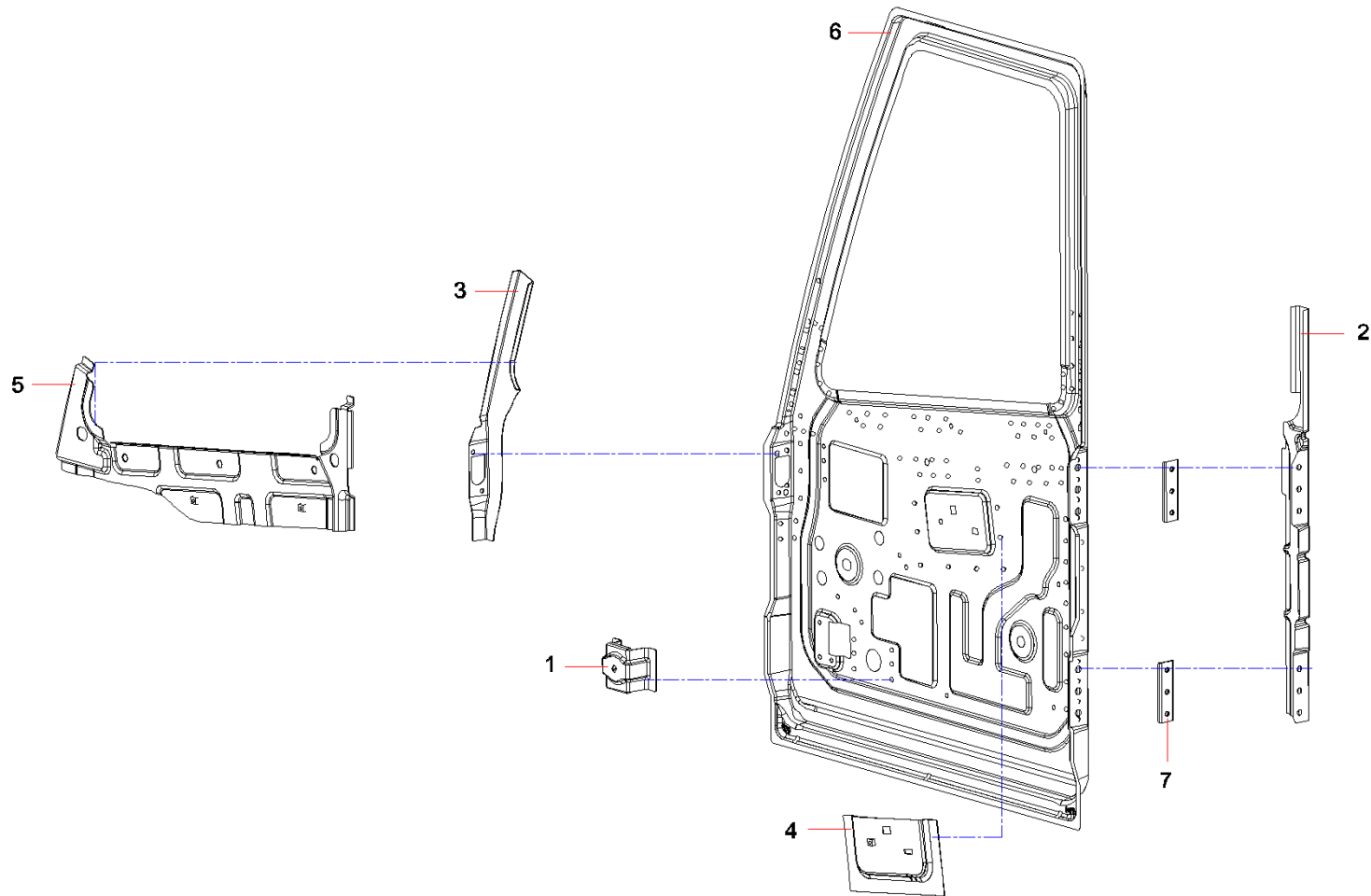



Item No.	Part No.	Description	Qty.	Remark
1	11257453	Spring lock support plate	1	
2	11247810	Reinforcement,hinged chain,door,operator's cab	1	
3	11247809	Reinforcement,lock,door,operator's cab	1	
4	11255471	Reinforcement GP,inner handle,door,operator's cab	1	
5	11255470	Reinforcement GP,inner pusher,door,operator's cab	1	
6	11247808	Plate,inner,door,operator's cab	1	
7	11372931	Plate GP,nut	2	

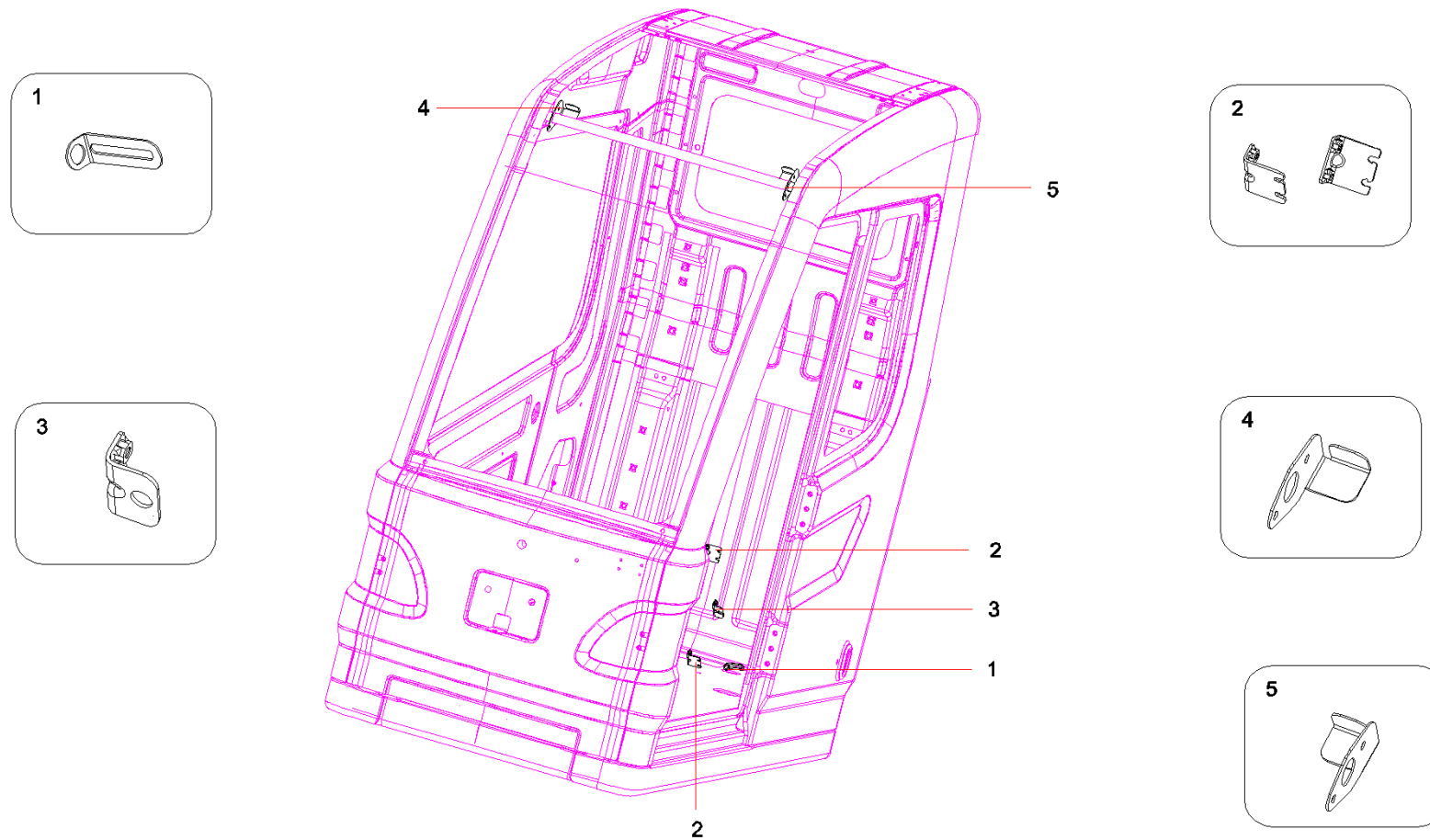

Item No.	Part No.	Description	Qty.	Remark
1	A230200000170	Clip	3	
2	11255472	Bracket A GP, transfer mechanism	2	
3	11255473	Bracket B GP, transfer mechanism	1	
4	11848520	Cover pate, right side front cross beamS	1	
5	11848488	Cover pate, left side front cross beamSJ	1	

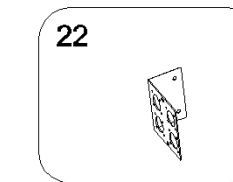
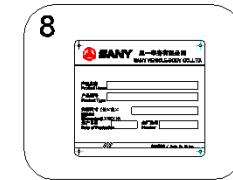
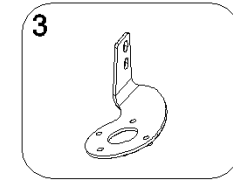
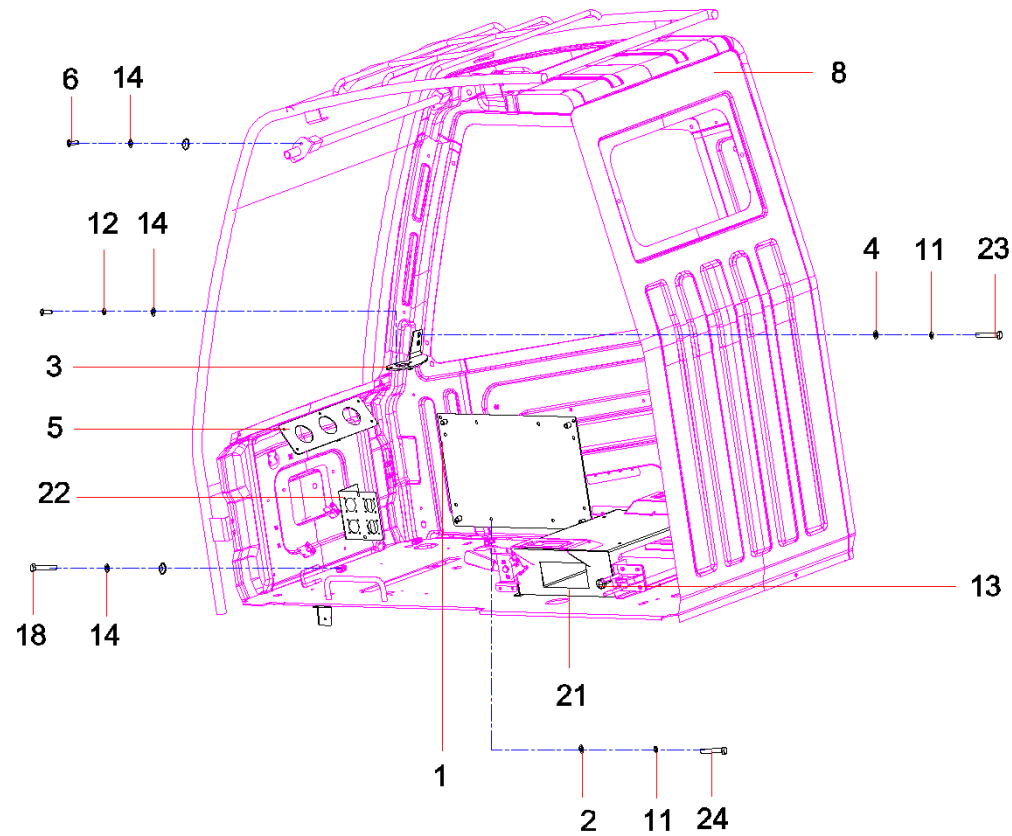
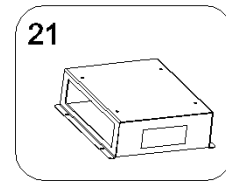
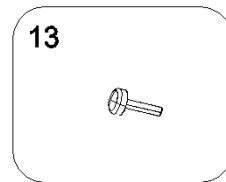
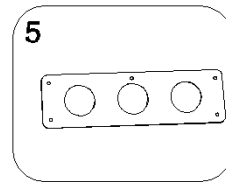
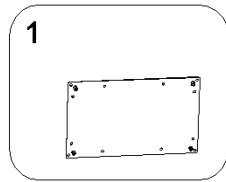

Item No.	Part No.	Description	Qty.	Remark
1	11725653	Circuit mounting board assembly	1	
2	A210404000005	Washer	10	
3	11702732	Bracket GP,display screen,small	1	
4	A210405000007	Washer	6	
5	11702694	Oil gauge installation plate	1	
6	A210201000005	Screw	5	
8	11270627	Nameplate, body	1	
11	A210401000017	Washer	16	
12	A210401000016	Washer	4	
13	10128902	Block, anti-vibration	1	
14	A210405000006	Washer	13	
18	A210111000079	Bolt	10	
21	11703545	Mainboard assembly, seat supportSJC62    1	1	
22	11858839	Mounting supportSJC62    100EB3.6010-10	1	
23	A210111000323	Bolt	6	
24	A210111000089	Bolt	8	

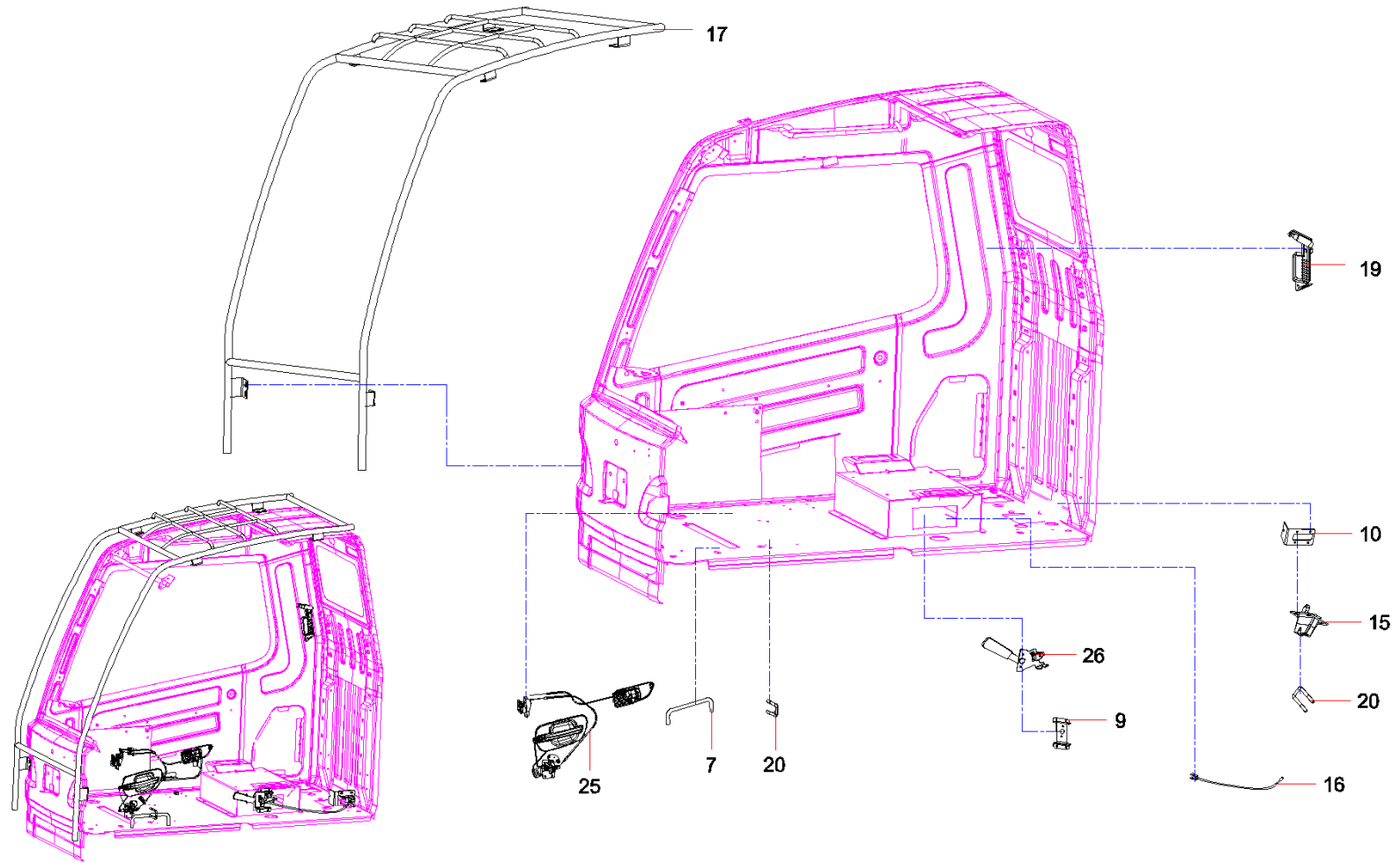

Item No.	Part No.	Description	Qty.	Remark
7	A290000002357	Handle, aluminum	1	
9	12331456	Transfer mechanism assembly, lockSJC62 II	1	
10	12316632	Baseplate flant, reinforcement ring cros	1	
15	A222200000149	Lock, cab door	1	
16	60117741	Wire,stay	1	
17	11670154	Support GP,roof,operator's cab	1	
19	60001291	Luxury safety hammer	1	
20	10138053	Catch, lock, cab door lock	1	
25	60065794	Door lock	1	
26	60117742	spring lock inner handle	1	

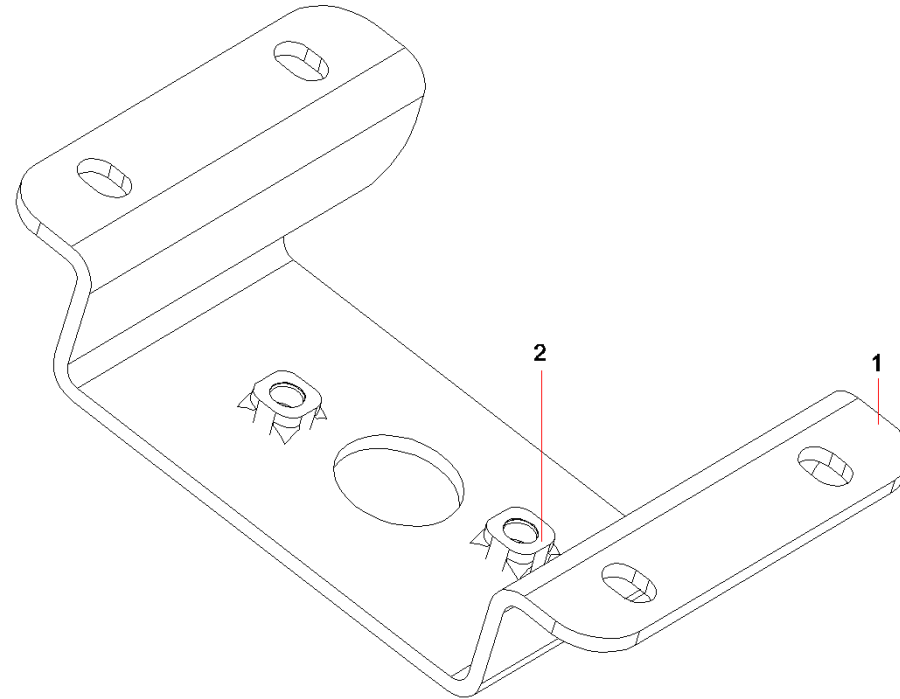



Item No.	Part No.	Description	Qty.	Remark
1	12331314	Transfer mechanism, lockSJC62 II 100EB3.54	1	
2	60040336	Nut	1	

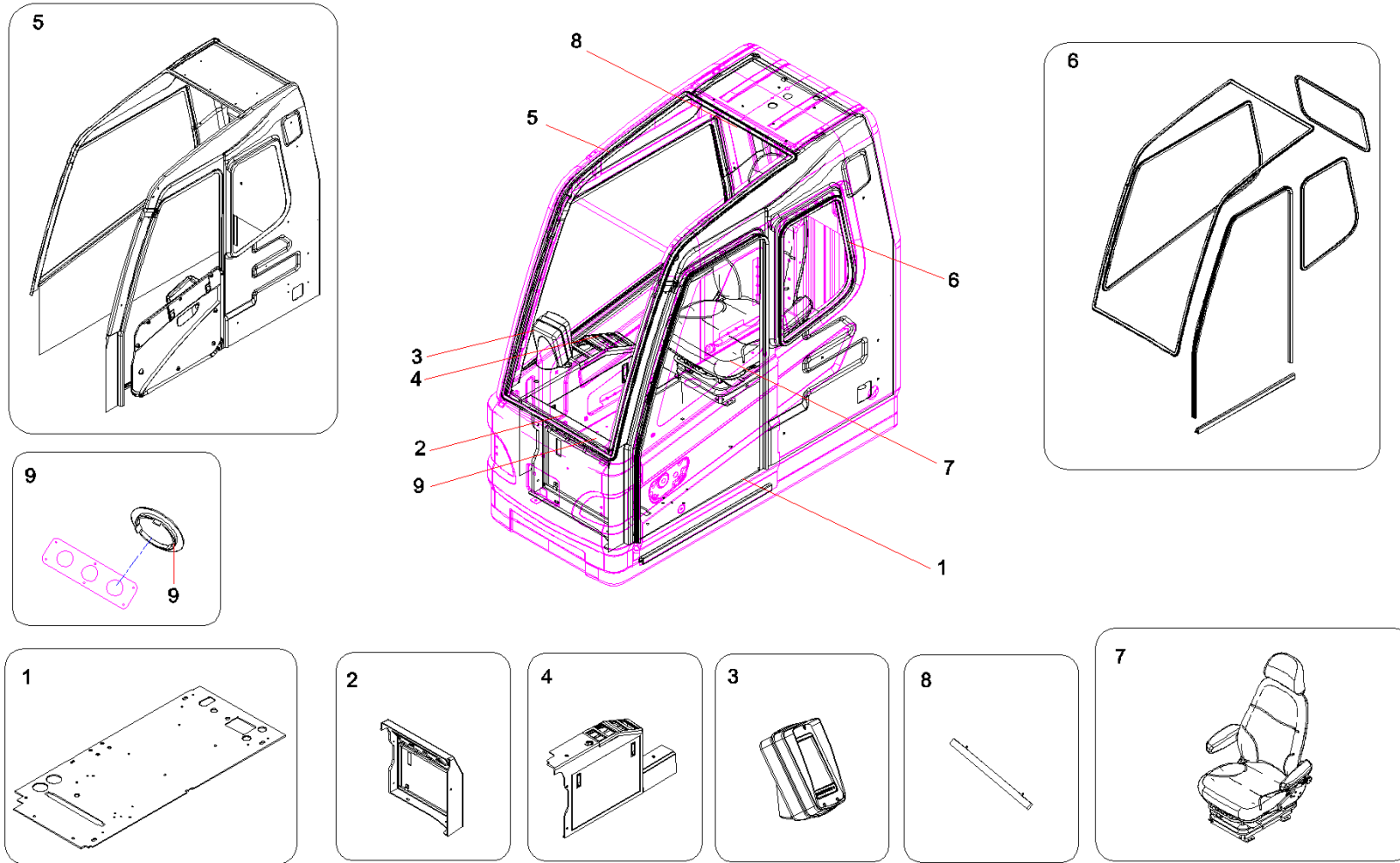

Item No.	Part No.	Description	Qty.	Remark
1	11713899	Carpet,narrow,operator's cab	1	
2	11694908	Front Instruments panel assembly ( 25T	1	
3	11455561	Cover, display	1	
4	11694919	Console GP,right	1	
5	11694930	Plate GP,protect,decoration,inner	1	
6	11696050	System,seal	1	
7	11287380	Seat GP	1	
8	60031583	Curtain, sunshade, ceiling	1	
9	11371983	Plug cover, fuel meter	3	

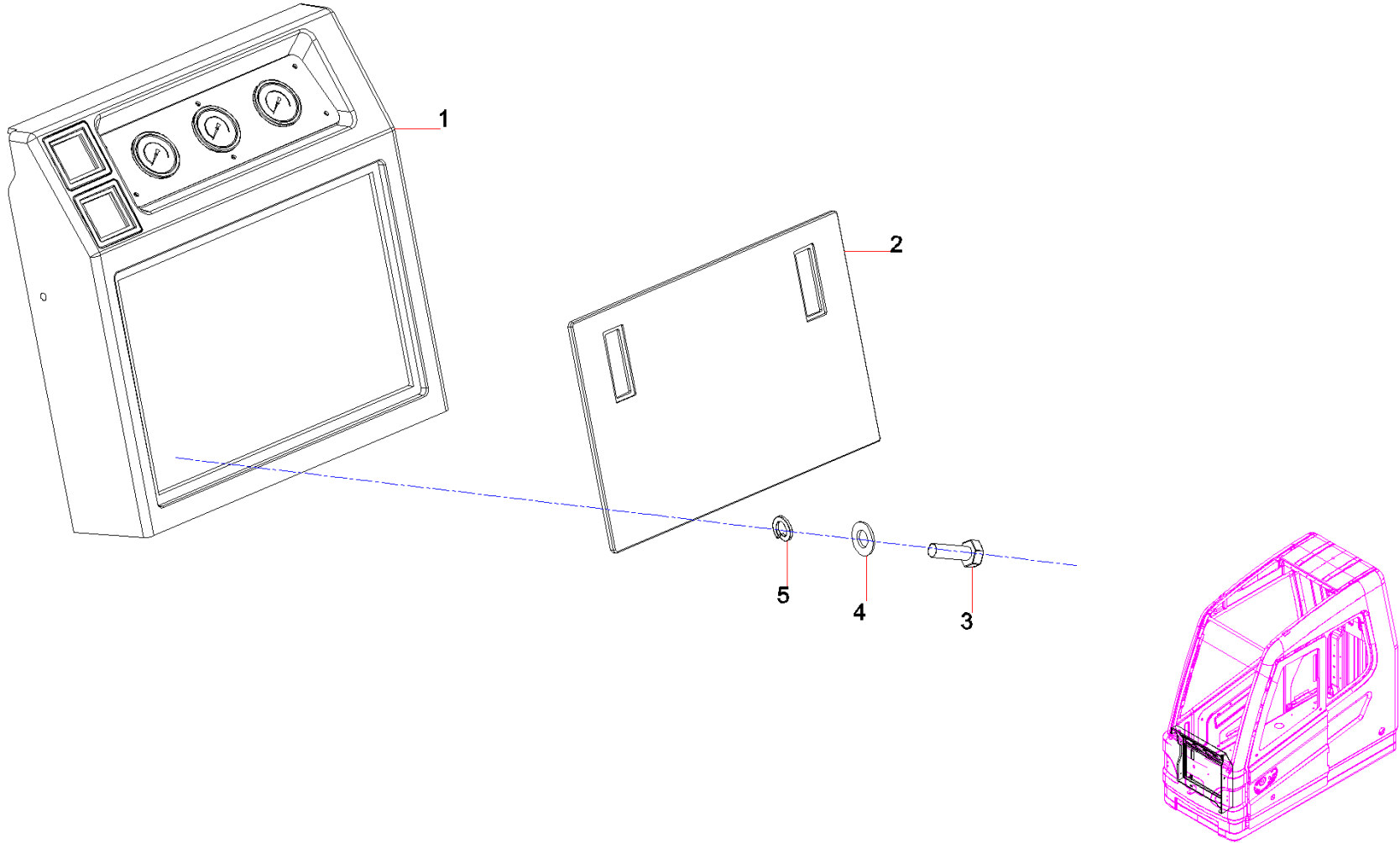

Item No.	Part No.	Description	Qty.	Remark
1	11621163	IP ( narrow )	1	
2	11606074	Front overhaul cap	1	
3	A210204000135	Screw	4	
4	A210405000006	Washer	4	
5	A210401000016	Washer	4	

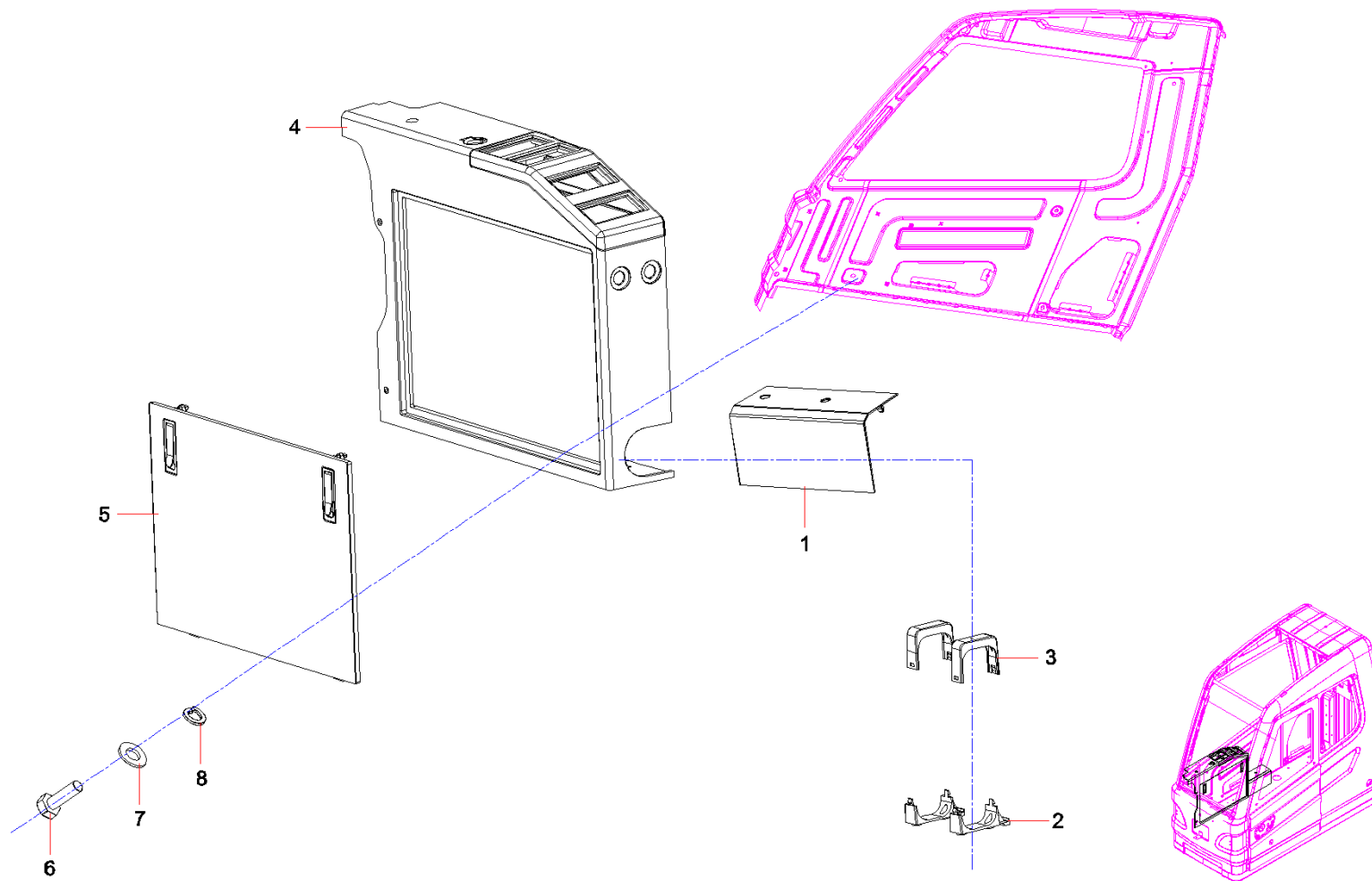

Item No.	Part No.	Description	Qty.	Remark
1	12076621	Cover, protective, tube, air SJC6225PS3.	1	
2	12076657	Bracket, inner SJC6225PS3.5306.2-3	2	
3	12076678	Bracket, outer SJC6225PS3.5306.2-4	2	
4	11606075	Right shield(narrow)	1	
5	11606076	Overhaul cap,right	1	
6	A210204000135	Screw	10	
7	A210405000006	Washer	10	
8	A210401000016	Washer	8	

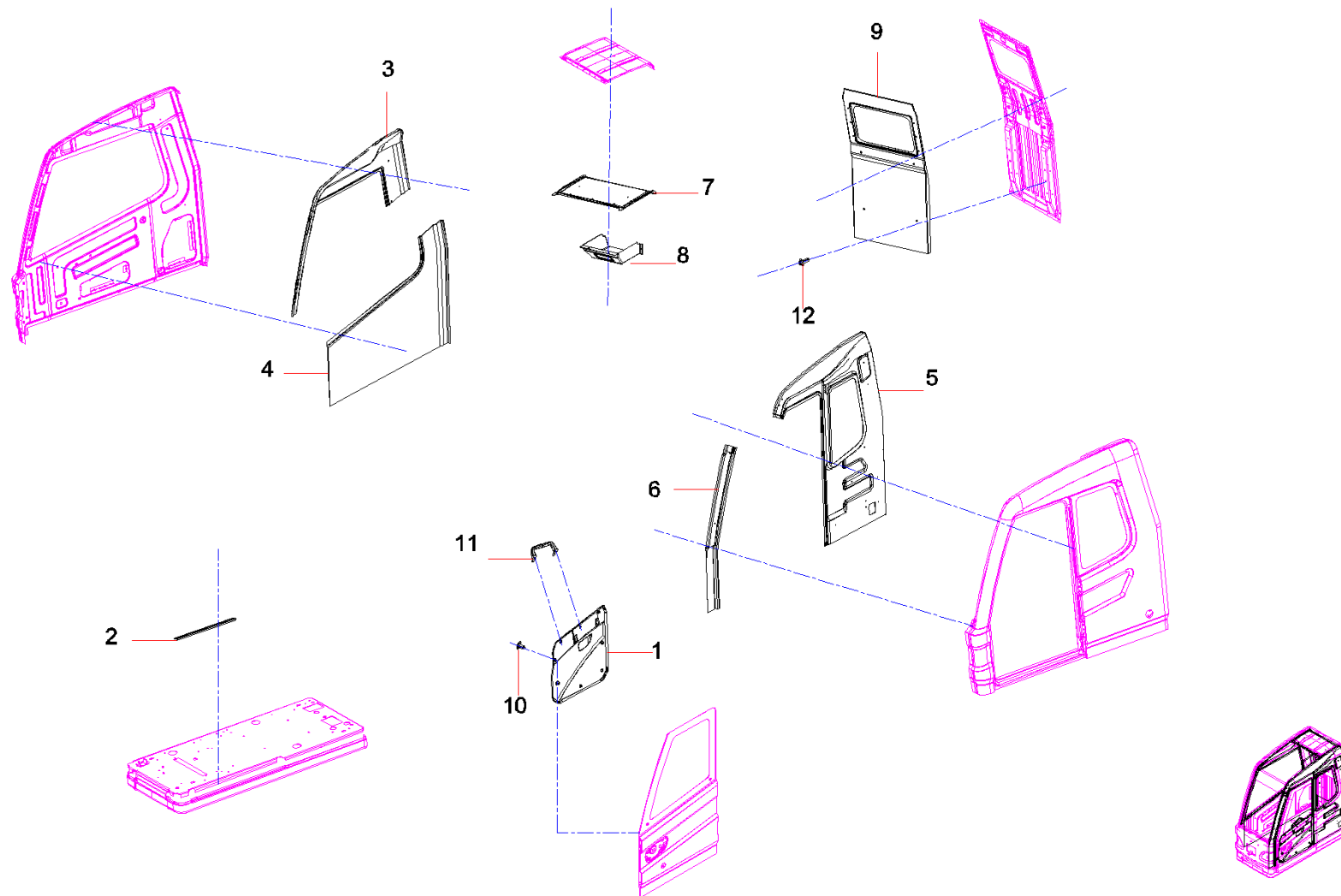



Item No.	Part No.	Description	Qty.	Remark
1	11209690	Guard plate GP, operator's cab door	1	
2	11220008	Door threshold, operator's cab	1	
3	11590953	Plate,guard,upper,right side wall,operator's cab	1	
4	11590954	Plate,guard,lower,right side wall,operator's cab	1	
5	11606068	Plate,guard,left side wall,operator's cab	1	
6	11606069	Plate,guard,A pillar,left,operator's cab	1	
7	11606078	Plate,guard,roof,operator's cab	1	
8	11606073	Roof overhaul cap	1	
9	11606077	Plate,guard,rear wall,operator's cab	1	
10	11638894	Buckle	7	
11	11362394	Handle,door,inner	1	
12	11217589	Clip 2	22	

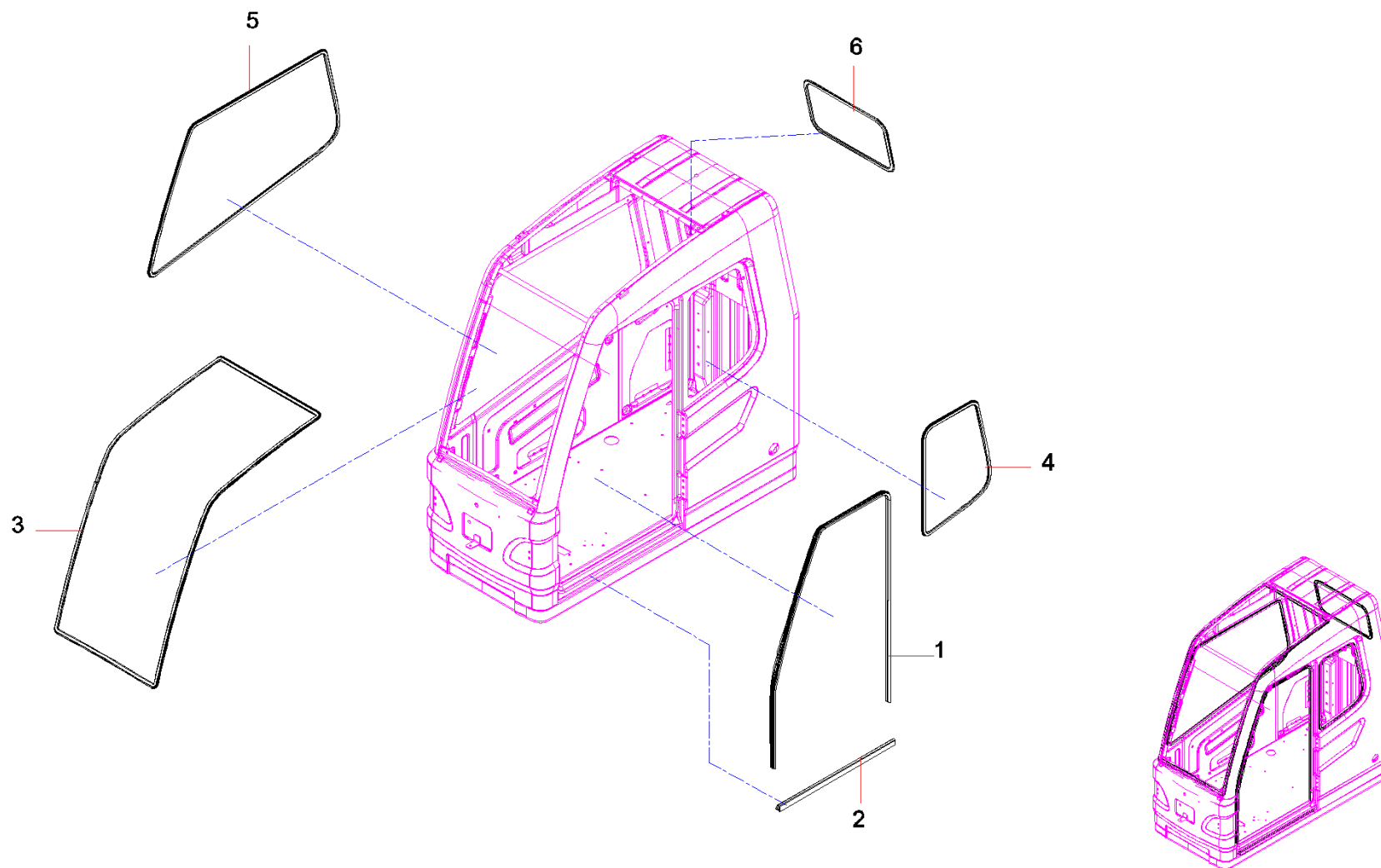

Item No.	Part No.	Description	Qty.	Remark
1	11258377	Seal strip, door threshold, operator's cab	1	
2	11299588	Sealing strip, lower, door	1	
3	11509916	Strip, decorative, front window	1	
4	11232530	Decorative strip, left window	1	
5	11232531	Decorative strip, right window	1	
6	11232532	Decorative strip, rear window	1	

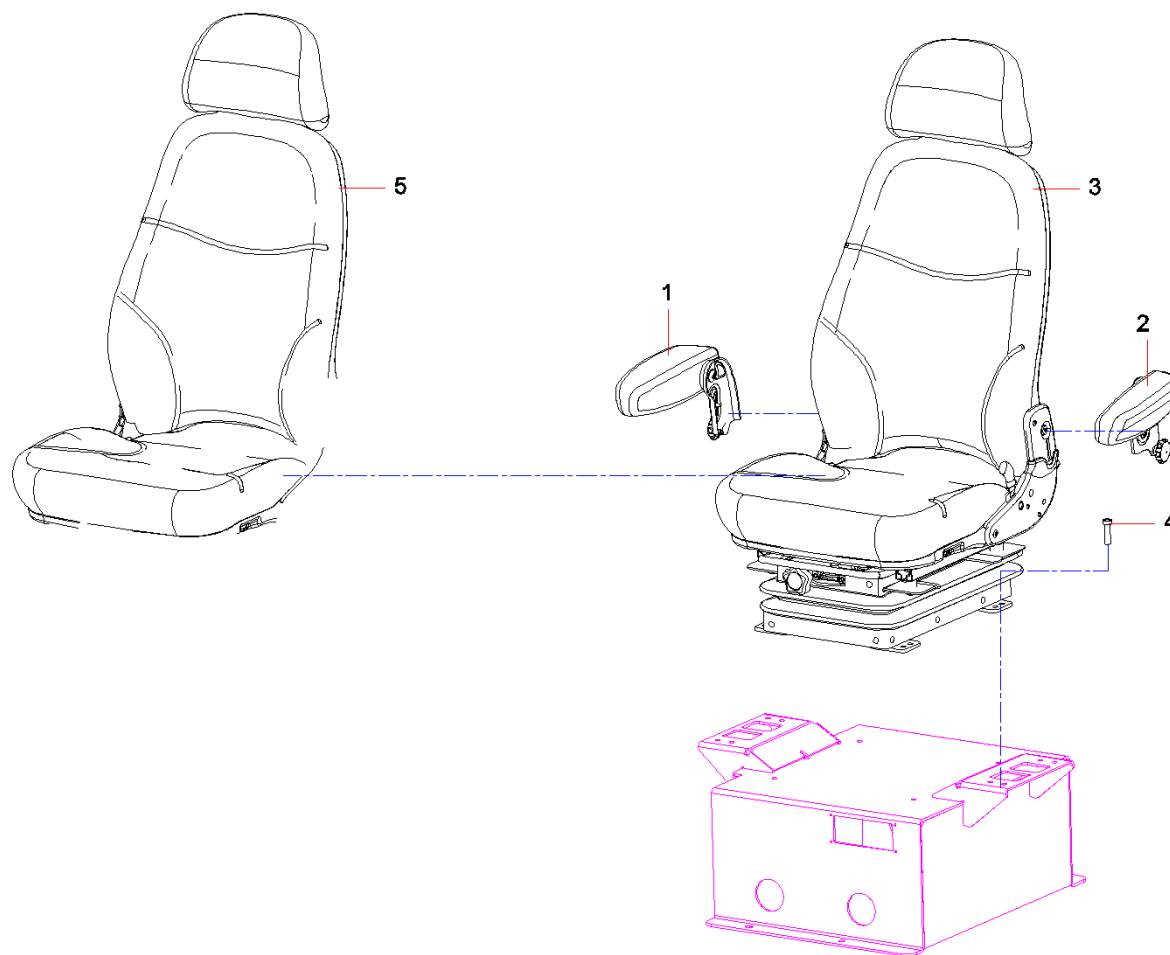

Item No.	Part No.	Description	Qty.	Remark
1	60062510	Handrail, right	1	
2	60062511	Handrail, left	1	
3	11998970	Seat GP	1	
4	A210204000320	Screw	4	
5	11643651	Seat sleeve, operator's cab	1	

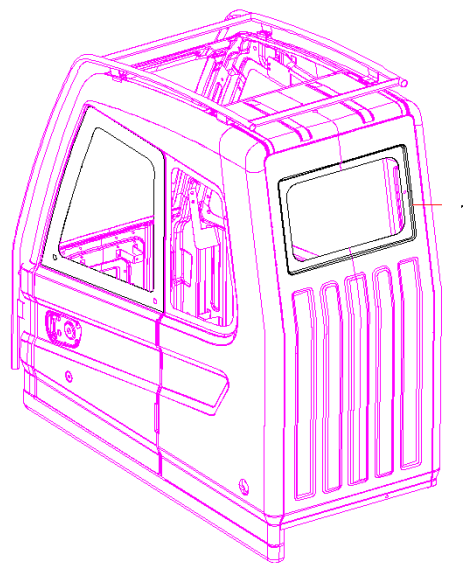

Item No.	Part No.	Description	Qty.	Remark
1	11696042	Glass GP,narrow	1	

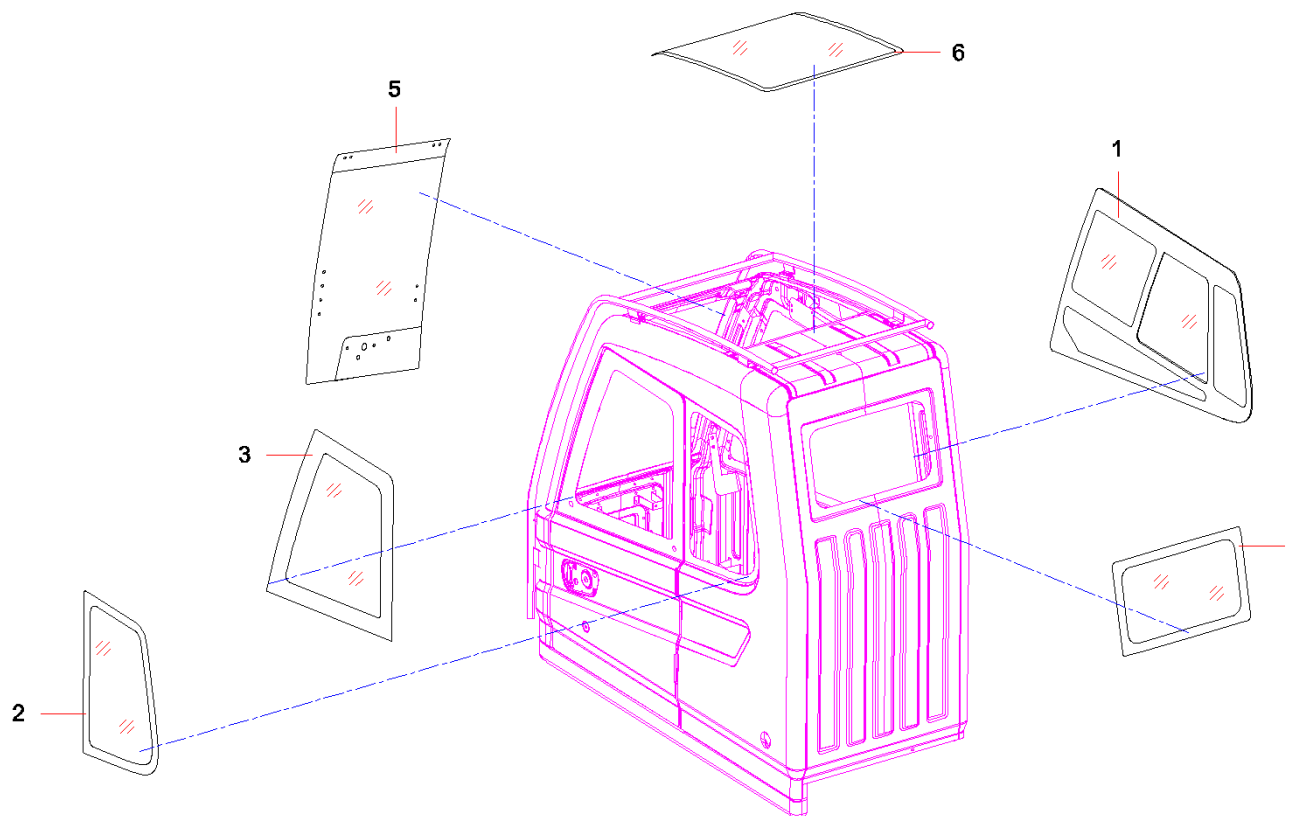



Item No.	Part No.	Description	Qty.	Remark
1	11156134	Glass,right,operator's cab	1	
2	11156131	Glass>window,left,operator's cab	1	
3	11156128	Glass,door,operator's cab	1	
4	11156140	Glass>window,rear,operator's cab	1	
5	11694526	Front windscreen,narrow console	1	
6	11156145	Glass>window,roof,operator's cab	1	

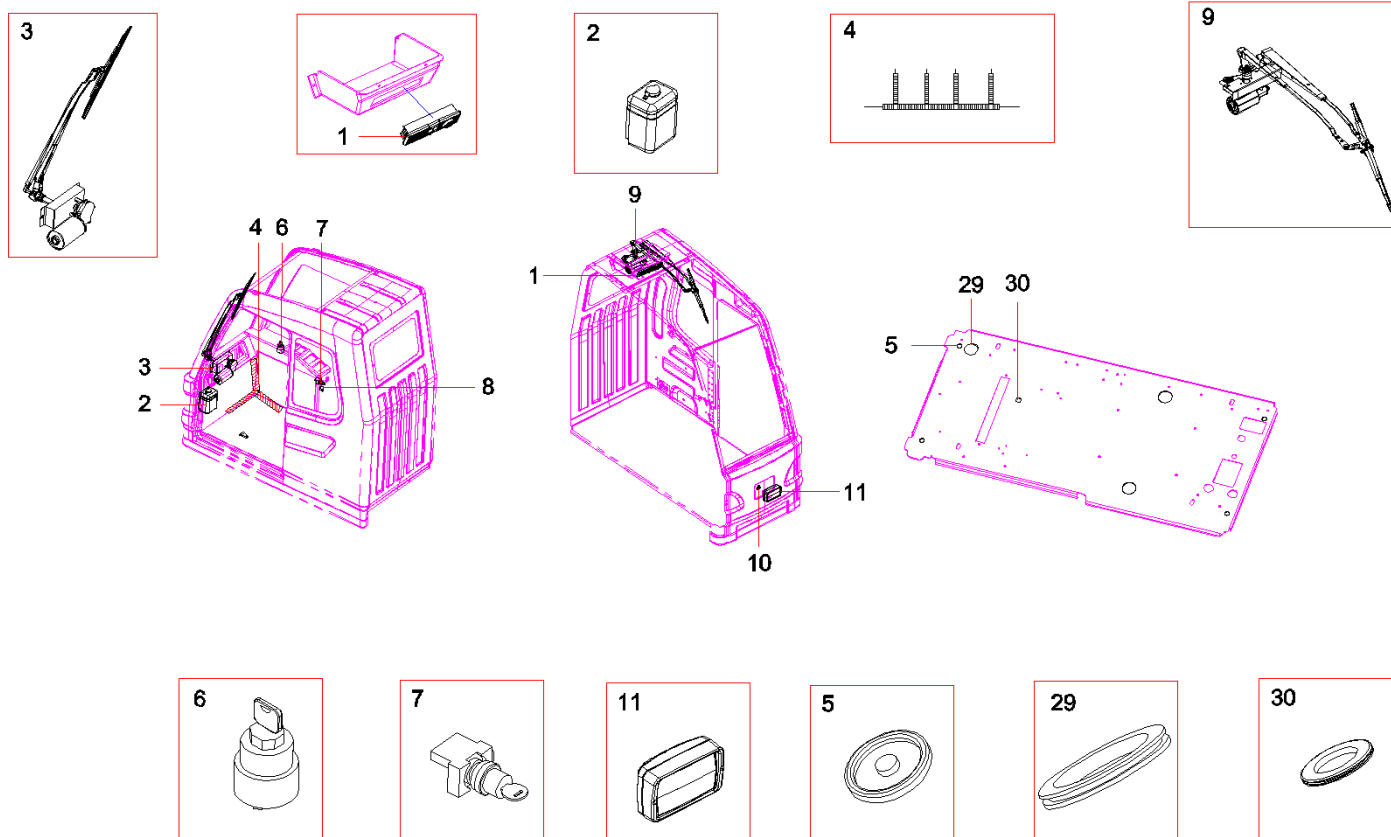

Item No.	Part No.	Description	Qty.	Remark
1	60028573	Ceiling lamp, indoor, LED	1	
2	60069655	Scrubber GP	1	
3	60163461	front wiper assembly of narrow control r	1	
4	11834852	Harness, control roomSJC62 II 25HW3.4000	1	
5	60042057	Blanking parts	5	
6	B241200000030	Switch, ignition	1	
7	B241200000145	Switch, key	1	
8	10061132	Warning label, overload release	1	
9	60163460	top wiper assembly of narrow control roo	1	
10	A241200000089	Head, fixed, packing	1	
11	B241100000422	Light, work	1	
29	A820606010864	Ring, conduit	2	
30	60107530	Rubber line-through ring	1	

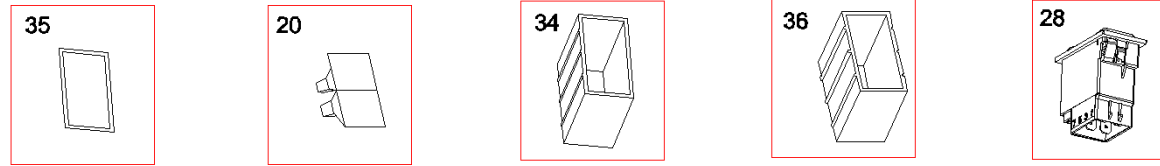

I

II

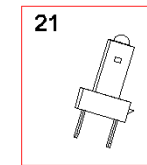
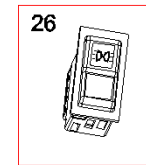
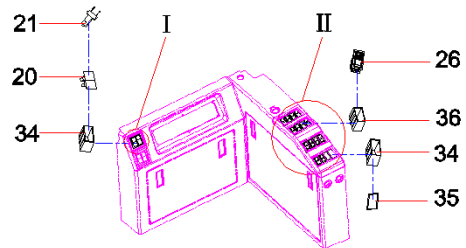
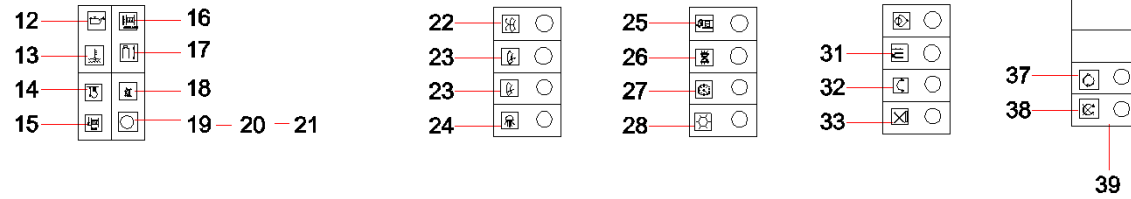

Item No.	Part No.	Description	Qty.	Remark
12	A229900003539	Plate, mark, alarm, oil pressure	1	
13	A229900003540	Plate, mark, water temperature	1	
14	A249900000545	Plate, mark, overwind, hook	1	
15	A249900000543	Plate, mark, main winch over-releasing	1	
16	A820699000479	Plate, indication, auliary winch	1	
17	A249900000549	Mark plate, telescopic	1	
18	A249900000550	Nameplate	1	
19	A249900000539	Nameplate, main power supply	1	
20	A249900000517	Plate, lamp, indicator	4	
21	A241100000320	Lamp, indicator	12	
22	60027598	Nameplate, green	1	
23	A241200000540	Switch, rocker	2	
24	A241200000751	Switch, rocker	1	
25	A241200000752	Rocker switch	1	
26	A241200000539	Switch, rocker	1	
27	21005650	Switch, rocker	1	
28	A241200000552	Switch, rocker	1	
31	A241200001067	Rocker switch	1	
32	A229900006342	Mark plate, free slew	1	
33	60027599	Nameplate, red	1	
34	A249900000513	Frame, single, side	12	
35	A249900000518	Cover	3	

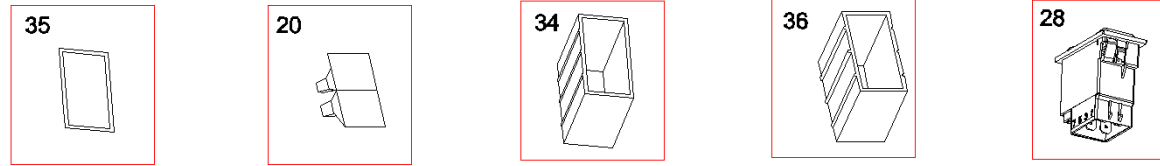

I

II

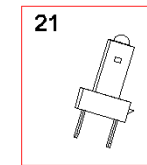
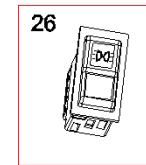
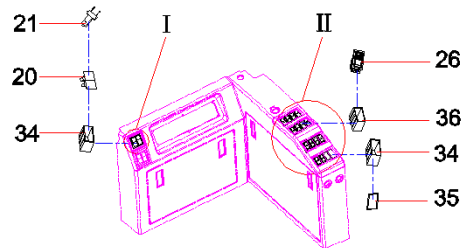
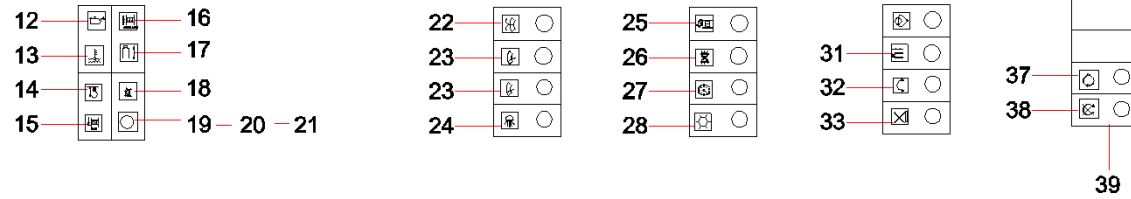

Item No.	Part No.	Description	Qty.	Remark
36	A249900000514	Frame, single, middle	8	
37	A241200000536	Switch, rocker	1	
38	60027597	Nameplate, red	1	
39	B241200000083	Switch, rocker	4	





# Group 7

## uppercarriage hydraulic systemSTC250S5.4

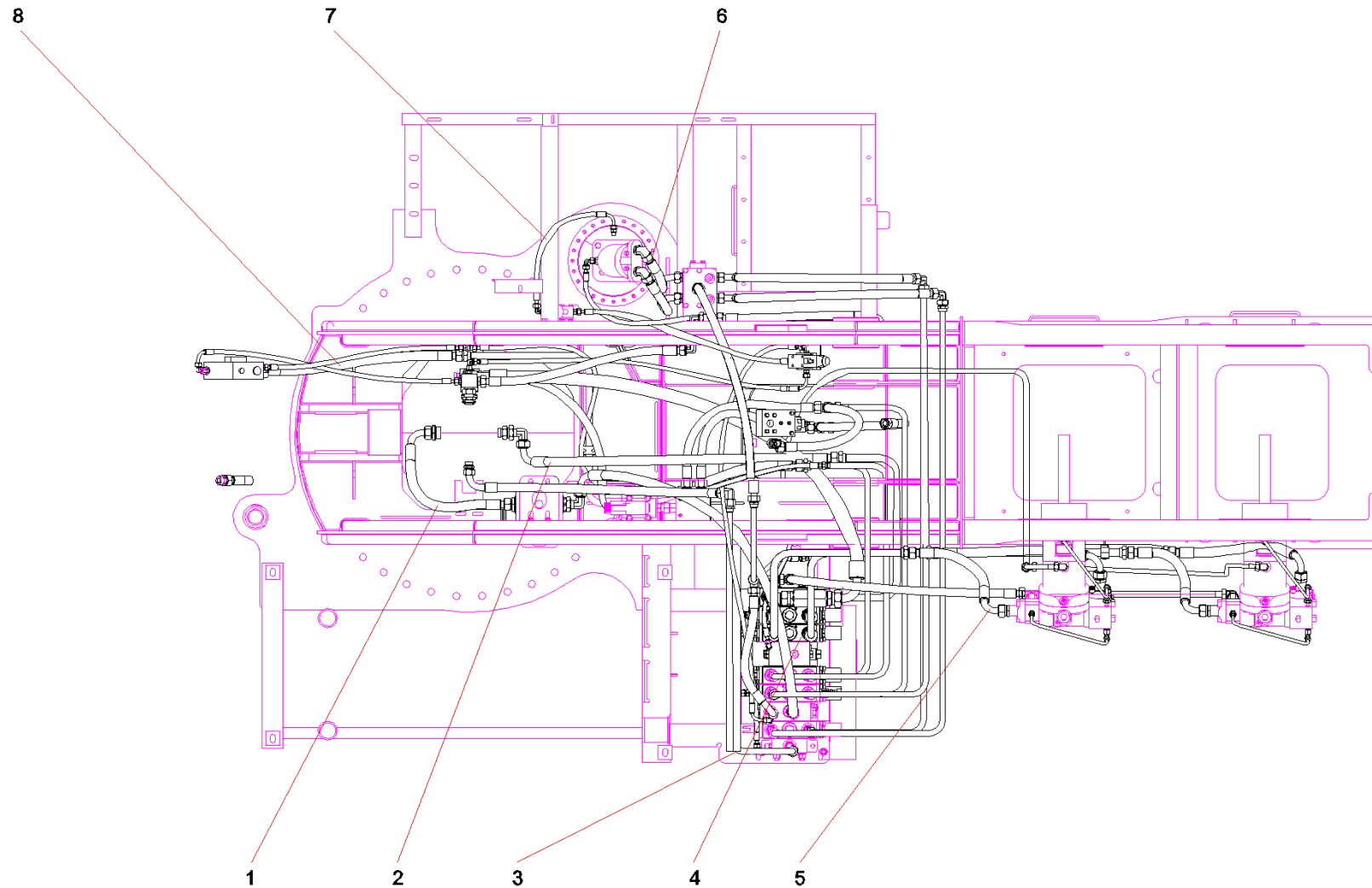

Item No.	Part No.	Description	Qty.	Remark
1	11662072	Pipeline, telescoping	1	
2	11648086	Pipeline, telescoping cylinder	1	
3	11660615	Pipe GP, main, superstructure	1	
4	12294222	Valve,main,assem.	1	
5	11665424	Pipe GP, winch	1	
6	12700914	Rotary and Air condition oil circurtSTC2	1	
7	12700653	Oil return and Oil DrainSTC250S5.4.6	1	
8	11666399	Oilway, luffing	1	

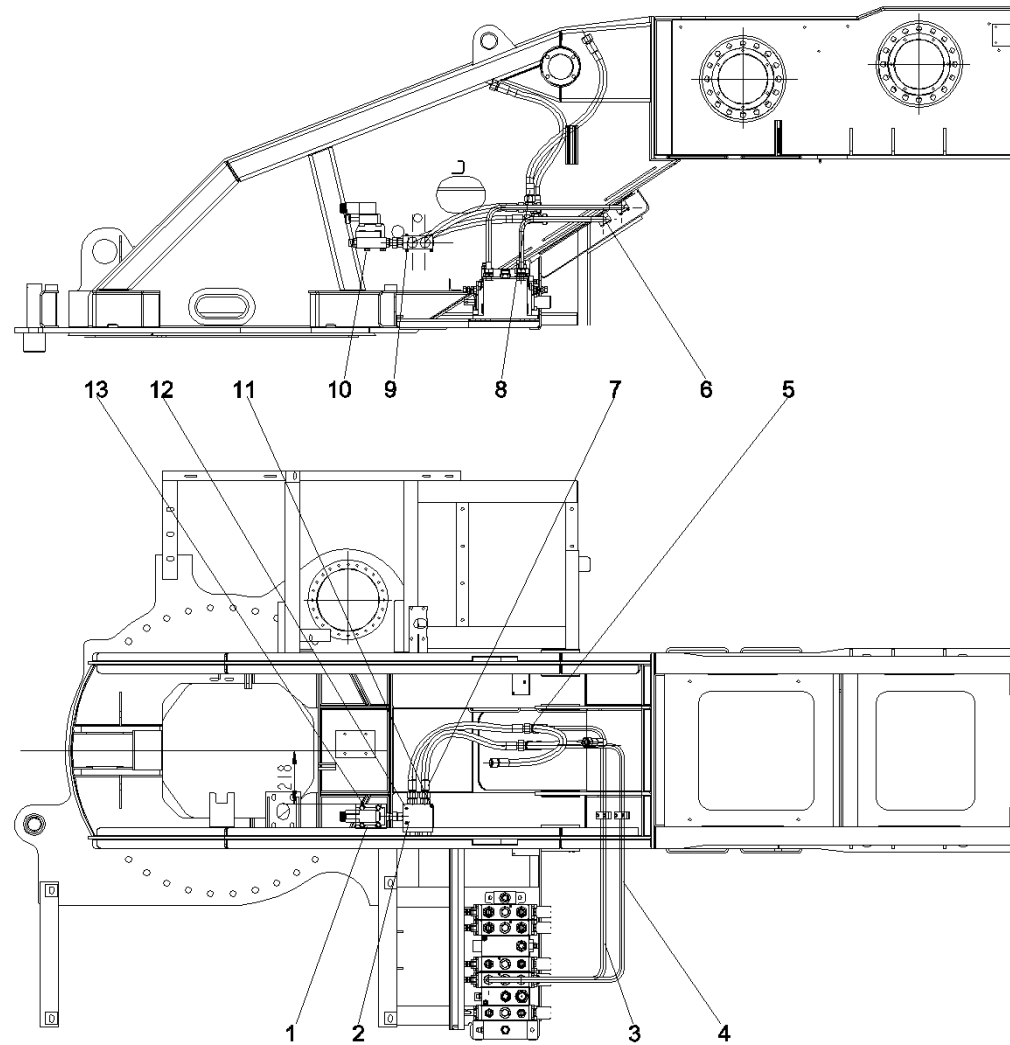

Item No.	Part No.	Description	Qty.	Remark
1	10986978	Overflow valve GP	1	
2	10884999	Valve GP, two-in-one, one-way	1	
3	11661835	Pipe GP, steel	1	
4	11661843	Pipe GP, steel	1	
5	A229900003030	Connector, pipe	2	
6	A229900002419	Clamp, single pipe	2	
7	60030656	Hose	2	
8	B230103008264	Hose, rubber	2	
9	A210307000016	Nut	3	
10	A210111000038	Bolt	4	
11	A210204000140	Screw	3	
12	A210401000016	Washer	3	
13	A210401000002	Washer	4	

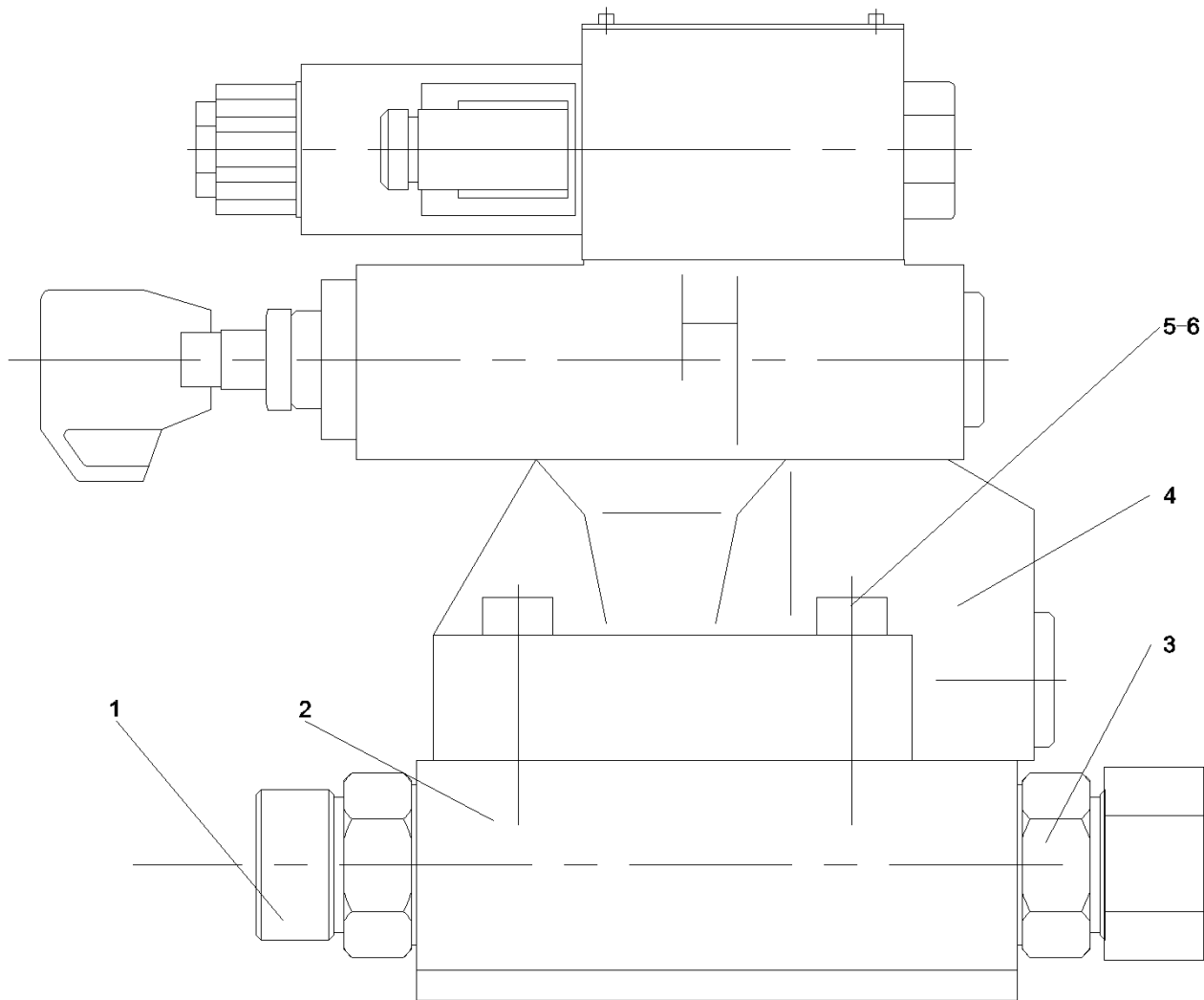

Item No.	Part No.	Description	Qty.	Remark
1	A229900002581	Connector, pipe	1	
2	A820101328659	Seat, overflow valve, solenoid	1	
3	A229900002589	Connector, pipe	1	
4	A220401000189	Valve, overflow, electromagnetic	1	
5	A210204000304	Screw	4	
6	A210401000004	Washer	4	

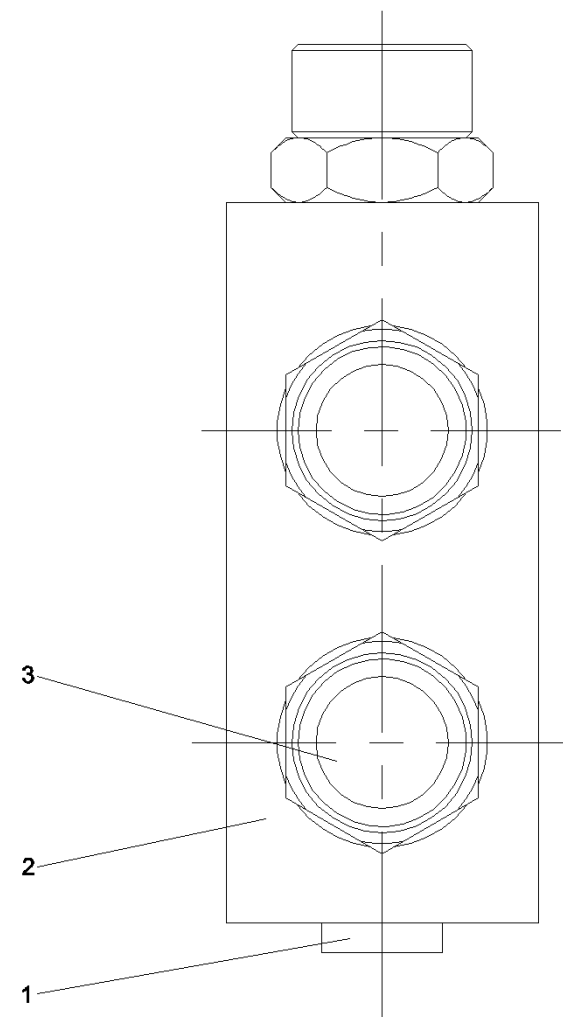
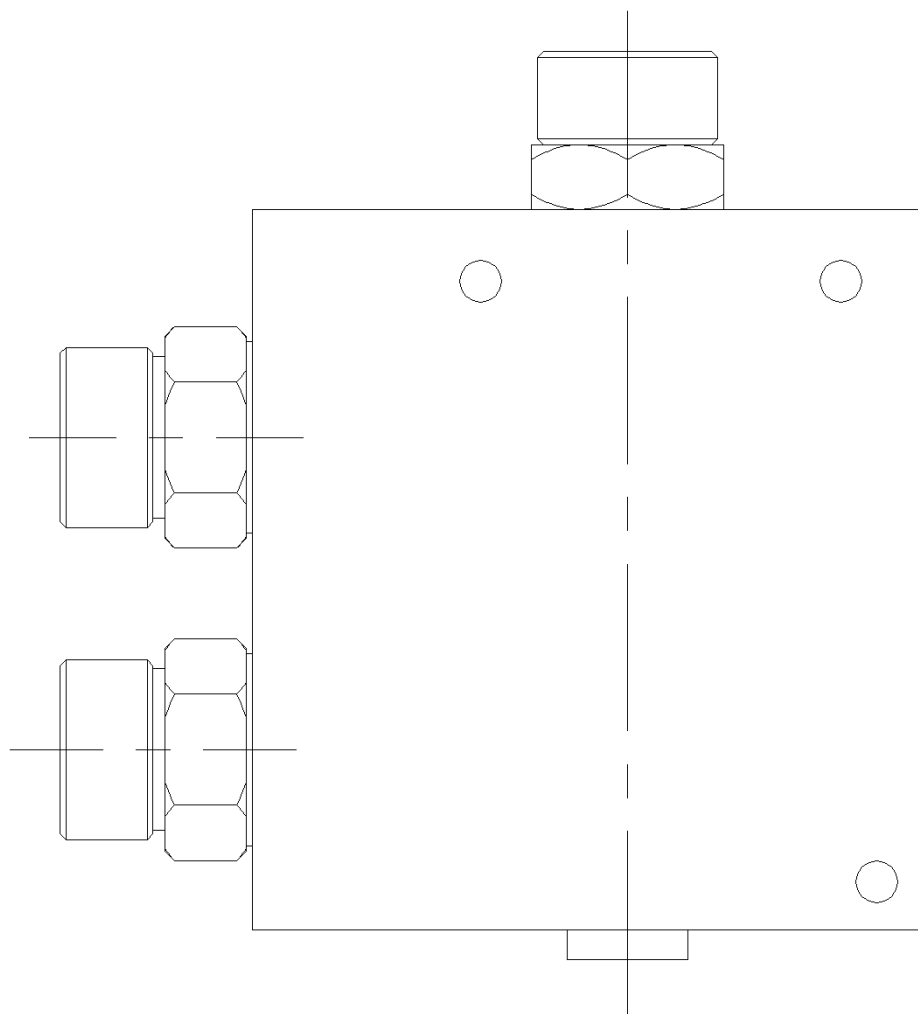



Item No.	Part No.	Description	Qty.	Remark
1	A229900002547	Plug	1	
2	A220401000190	Check valve GP	1	
3	A229900002498	Connector, pipe	3	

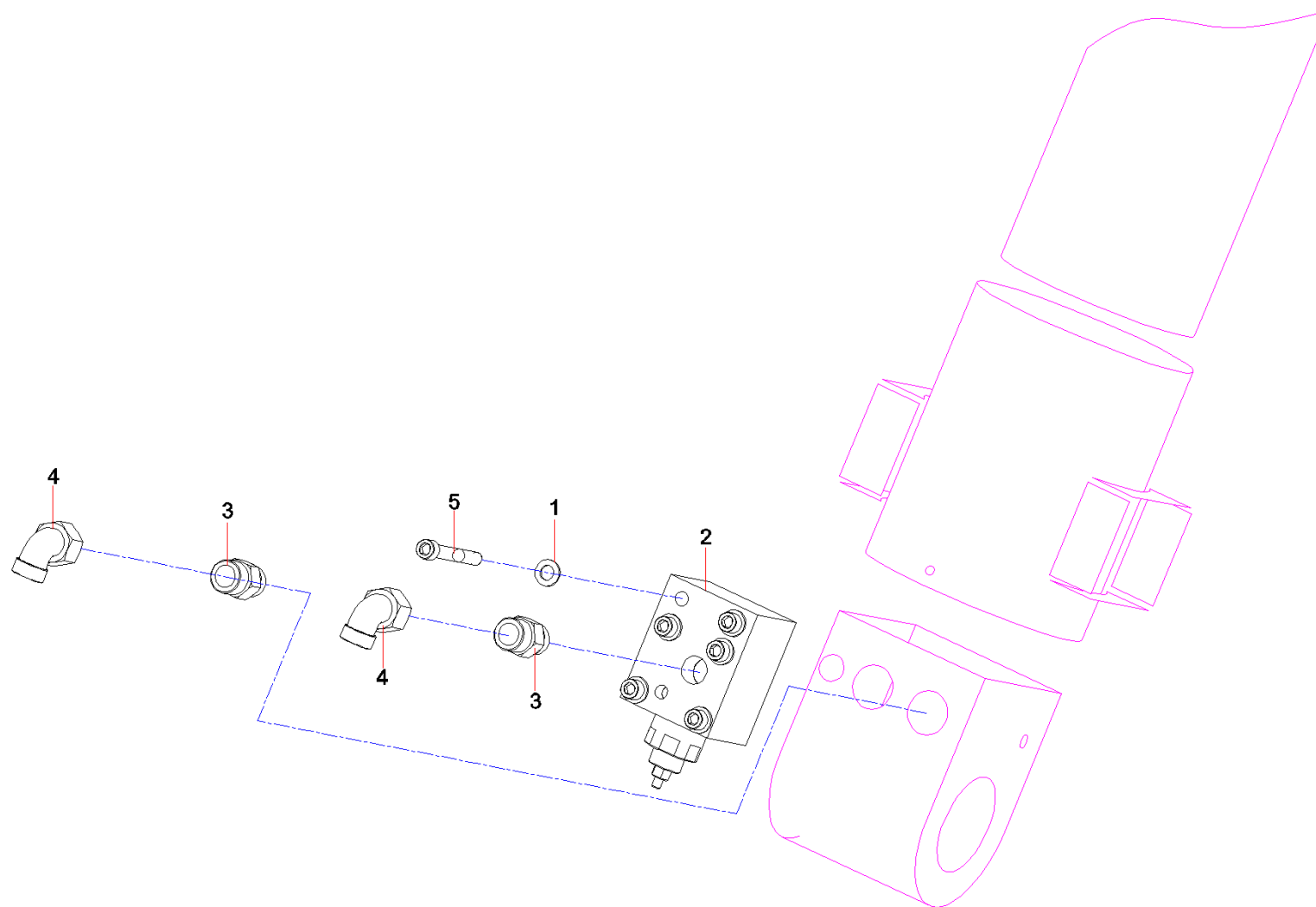

Item No.	Part No.	Description	Qty.	Remark
1	A210405000001	Washer	6	
2	60147102	Balanced valve, telescopic	1	
3	A229900002498	Connector, pipe	2	
4	B210780001153	Connector, pipe	2	
5	A210204000481	Bolt	6	

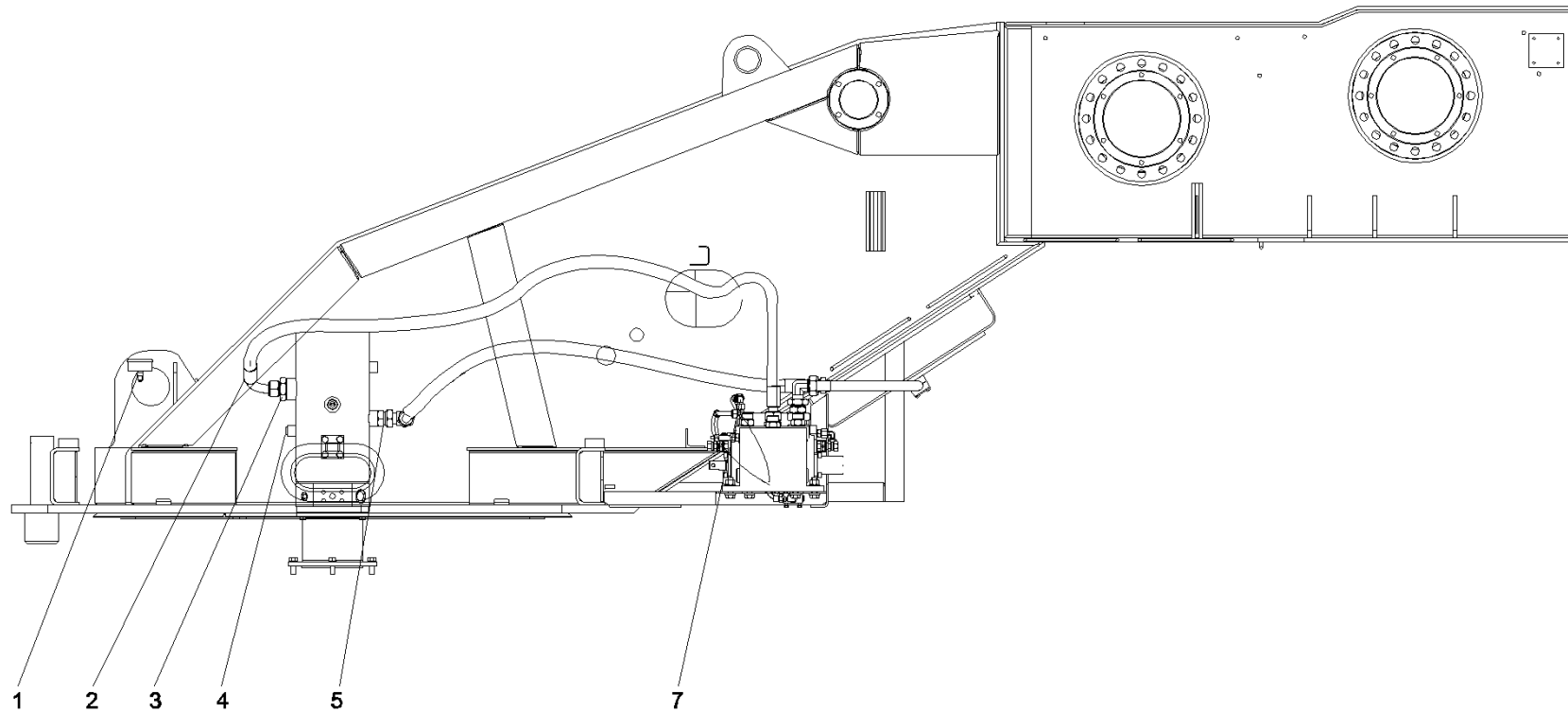

Item No.	Part No.	Description	Qty.	Remark
1	B250100000110	Gauge, pressure	2	
2	23004499	Hose	1	
3	A229900003027	Connector, pipe	1	
4	A229900002547	Plug	1	
5	A229900002835	Connector, pipe	1	
7	A229900002559	Connector, pipe	1	

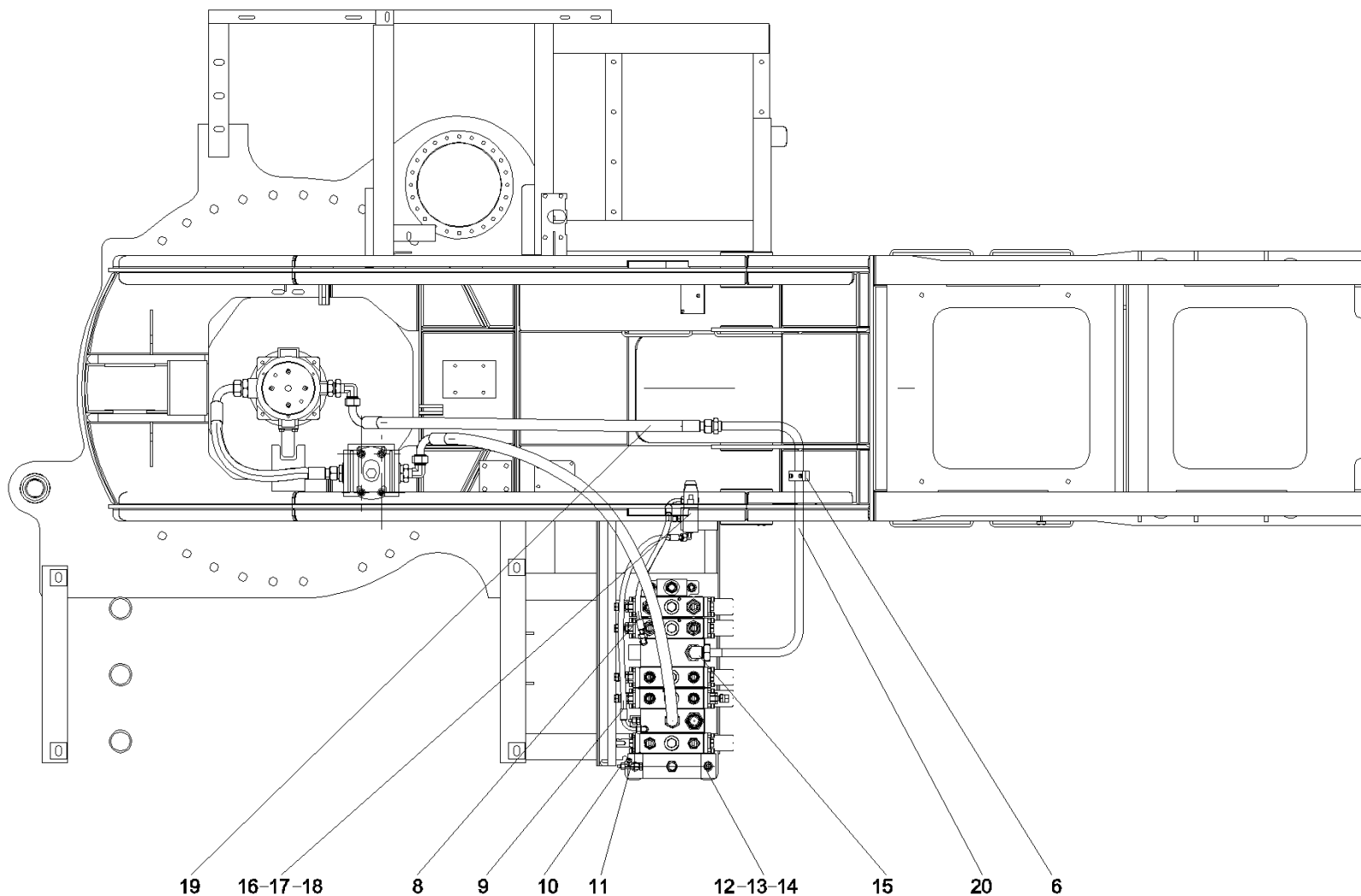

Item No.	Part No.	Description	Qty.	Remark
6	A229900002039	Clamp, pipe, single section	1	
8	A831313055000	Hose, rubber	1	
9	B230103000189	Hose, rubber	1	
10	60029802	Pipe, pressure measuring	2	
11	A229900002938	Connector, pipe	1	
12	A210111000209	Bolt	4	
13	A210405000002	Washer	8	
14	A210307000002	Nut	4	
15	A229900002525	Connector, pipe	2	
16	10987235	Assembly GP, solenoid valve	1	
17	A210111000079	Bolt	3	
18	A210401000016	Washer	3	
19	B230103001830	Hose	1	
20	11660472	Pipe GP, steel	1	

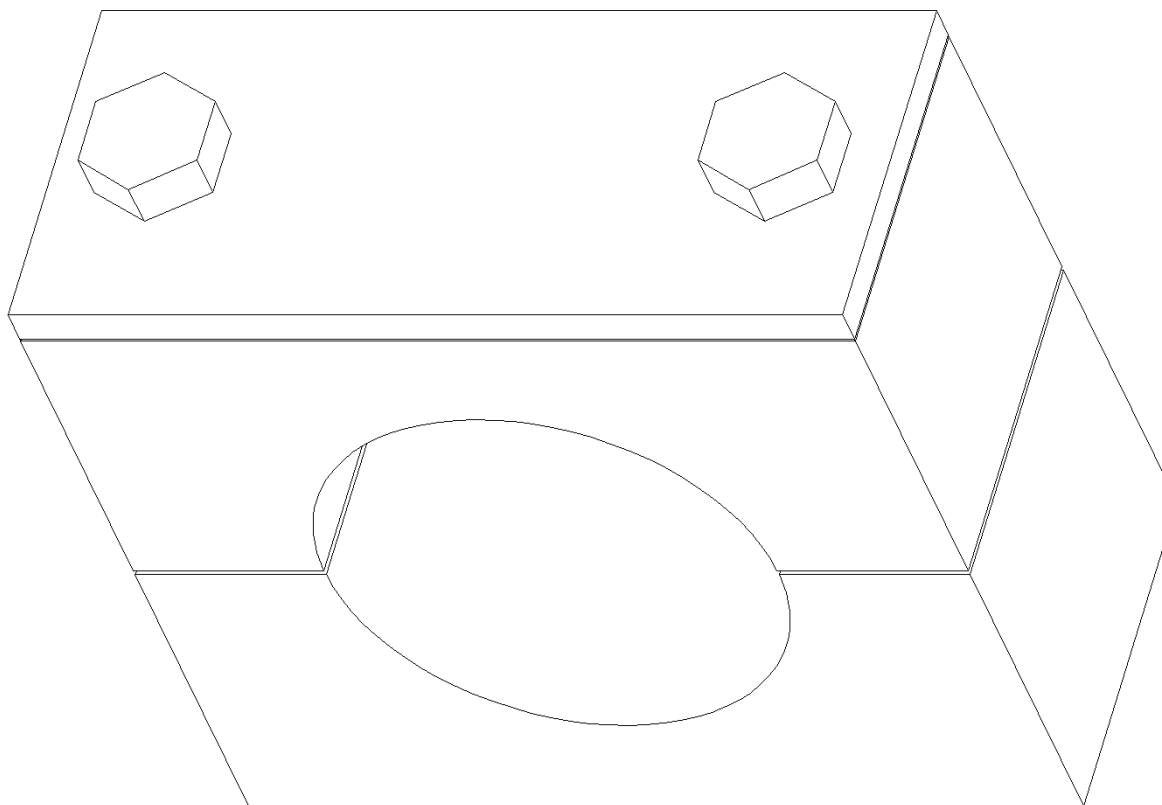





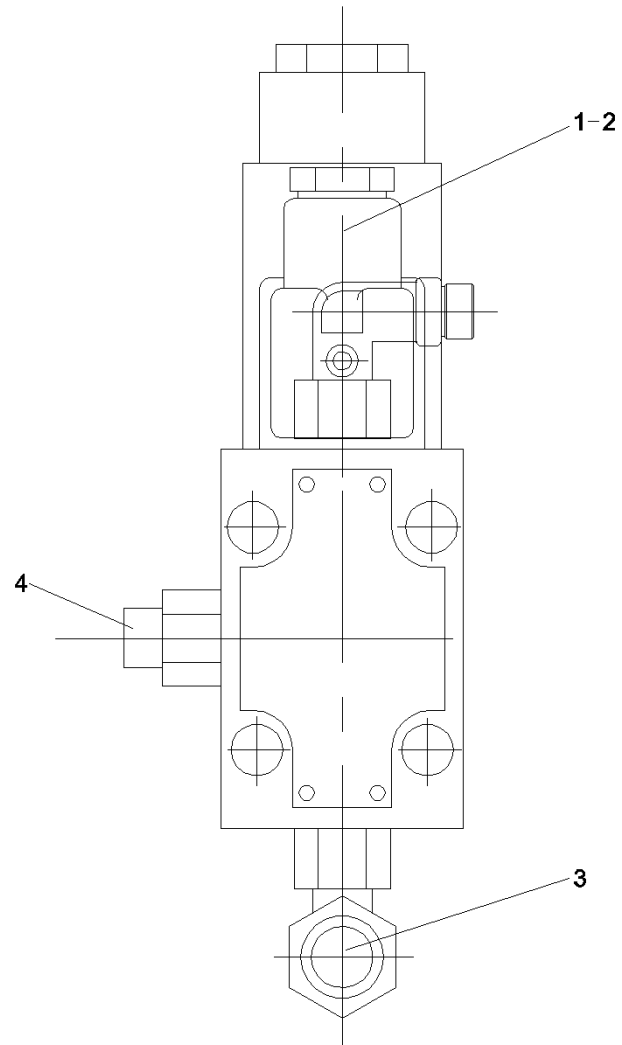

Item No.	Part No.	Description	Qty.	Remark
1	B220402000007	Valve, electromagnetic	1	
2	10138456	Seat, solenoid valve	1	
3	A229900002568	Connector, pipe	2	
4	A229900002495	Connector, pipe	1	

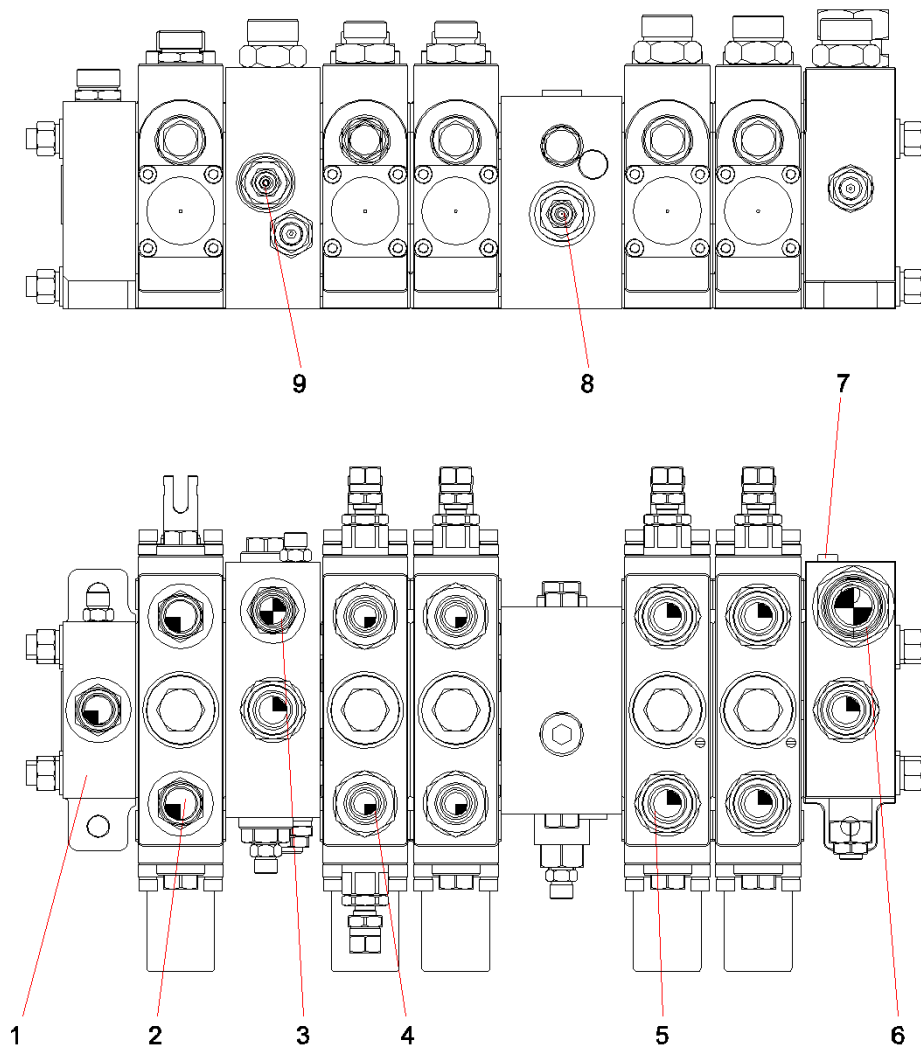

Item No.	Part No.	Description	Qty.	Remark
1	12171292	Get-on multi-way valve	1	
2	A229900002581	Connector, pipe	3	
3	A229900002582	Connector, pipe	1	
4	A229900003026	Connector, pipe	4	
5	B210780000051	Connector, pipe	6	
6	21020366	Connector, pipe	1	
7	A229900002606	Plug	1	
8	A229900002544	Connector, pipe	3	
9	A229900002495	Connector, pipe	1	

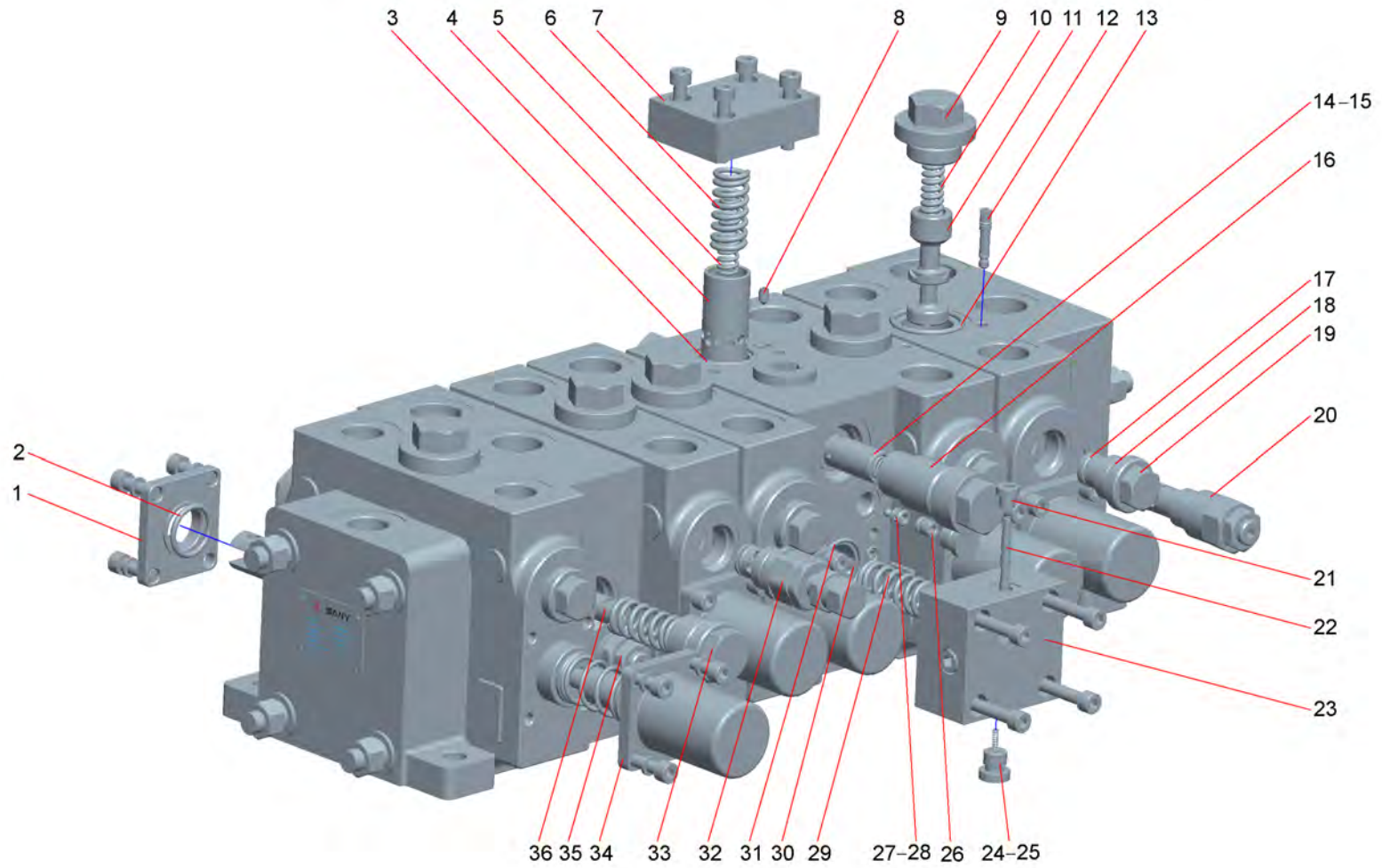

Item No.	Part No.	Description	Qty.	Remark
1	11259975	Cover,end,front	5	
2	60008433	O-ring	13	
3	A210609000317	O-ring	1	
4	12070328	2-bit and 2-passage Valve core	1	
5	11987696	2-bit and 2-passage Spring	1	
6	11987698	2-bit and 2-passage Spring	1	
7	12051160	Upper cover plate	1	
8	A210205000002	Screw	8	
9	11259978	Plug, valve, compensation	5	
10	11259977	Spring, compensation	4	
11	11259976	Core, valve, compensation	4	
12	11259981	Rod, damping	5	
13	A210609000051	O-ring	21	
14	12000907	Check Valve coreSTC250.4.3.1-20	1	
15	11987646	spring	1	
16	12070325	Valve block head II STC250.4.3.1-16	1	
17	A210609000099	O-ring	6	
18	A210609000032	O-ring	5	
19	11259982	Plug, installation, plug-in	5	
20	60024957	Main spillover valve	1	
21	A229900002606	Plug	7	
22	12000527	Cutoff valve core	1	

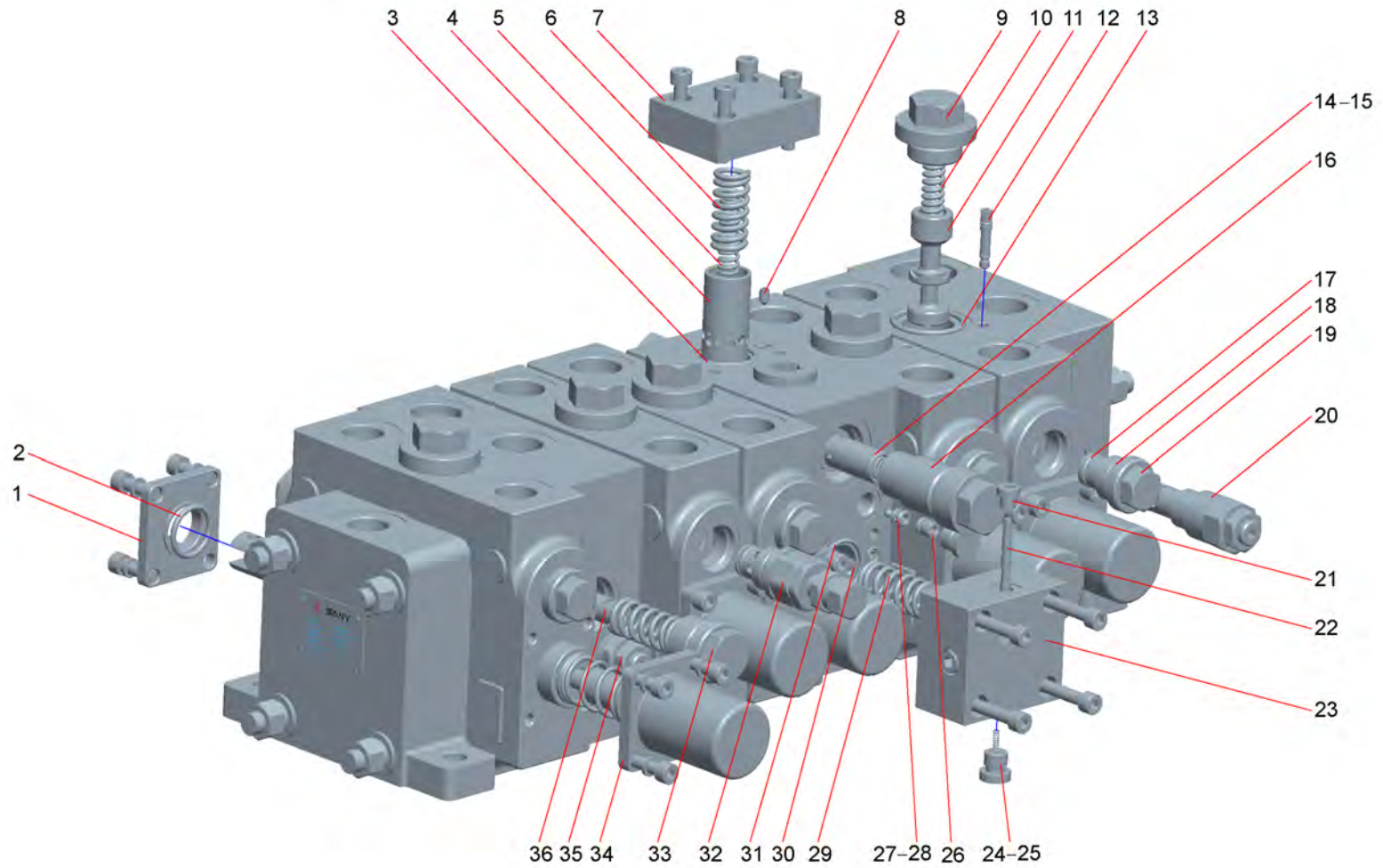



Item No.	Part No.	Description	Qty.	Remark
23	12019829	Pressure cutoff valve block	1	
24	11846856	Cutoff valve spring	1	
25	12070209	Spring valve plug	1	
26	11259970	Plug,shuttle valve,confluent valve	1	
27	11259980	Seat, valve, shuttle	2	
28	A210661000016	Ball, steel	3	
29	11259754	Spring, valve, flow, three-way	1	
30	A210609000046	O-ring	1	
31	11259752	Core, valve, flow, three-way	1	
32	60024941	Valve, overload	4	
33	11259987	Plug, valve	1	
34	11259983	Cover, end, rear	5	
35	60024952	Main spillover valve	1	
36	11260070	Rod, valve, flow, three-way	1	

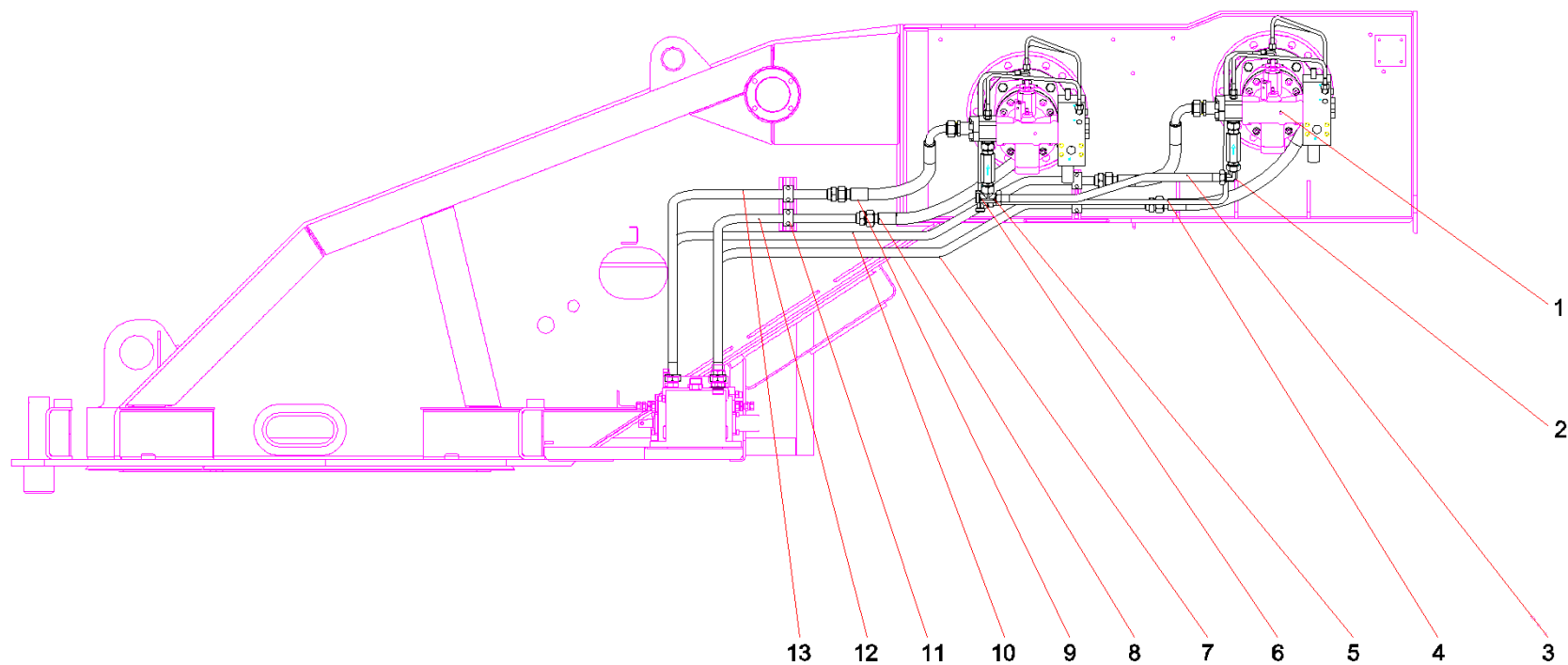

Item No.	Part No.	Description	Qty.	Remark
1	11664995	Motor GP, winch	2	
2	A229900002561	Connector, pipe	1	
3	11555397	Pipe GP, steel	1	
4	B230103000952	Hose, rubber	1	
5	A229900002941	Connector, pipe	1	
6	A229900002504	Connector, pipe	1	
7	11662995	Pipe GP, steel	1	
8	B230103002579	Hose, rubber	1	
9	b230103000915	Hose, rubber	2	
10	11662993	Pipe GP, steel	1	
11	A229900002039	Clamp, pipe, single section	4	
12	11663000	Pipe GP, steel	1	
13	11662998	Pipe GP, steel	1	

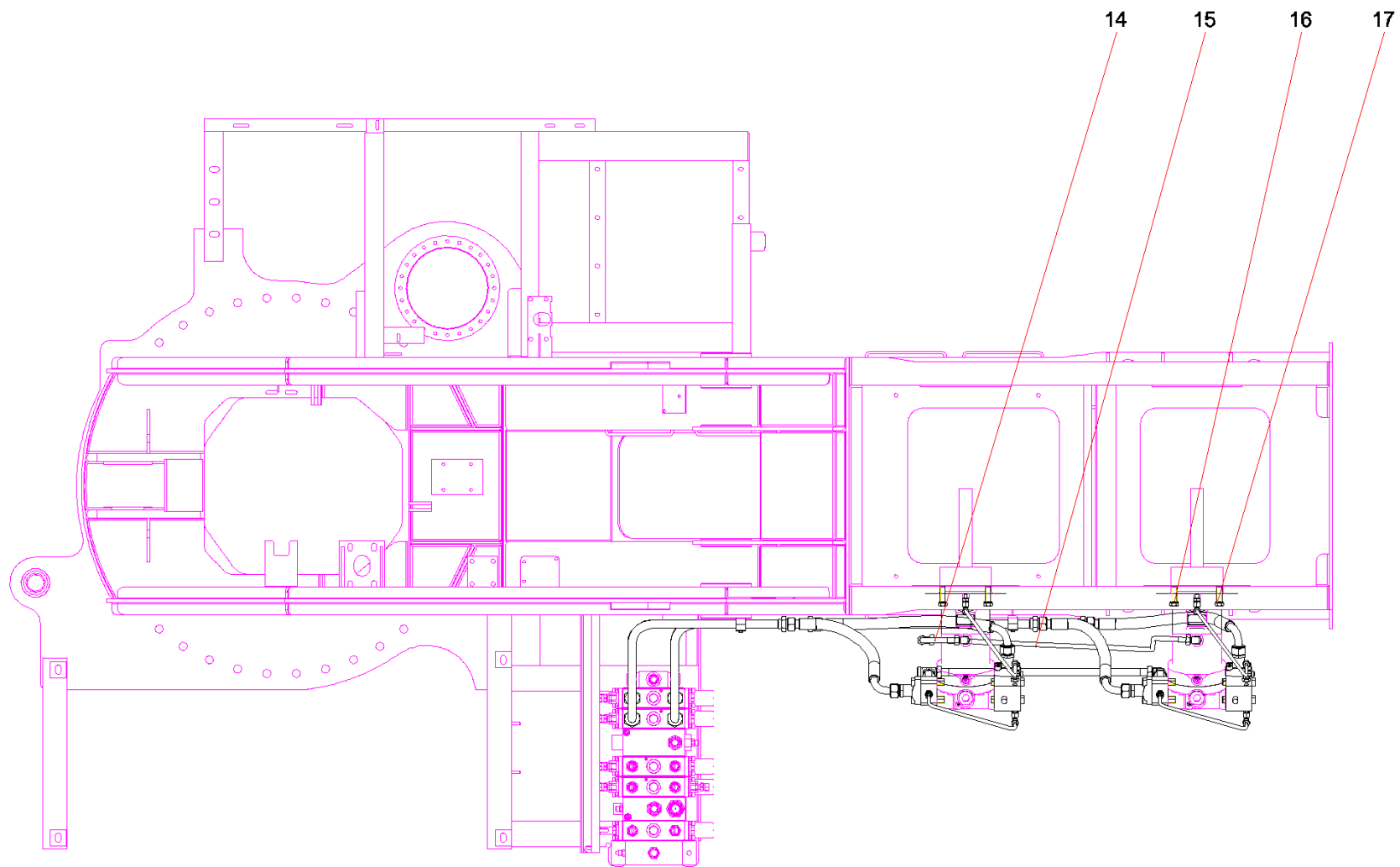

Item No.	Part No.	Description	Qty.	Remark
14	11567468	Pipe GP, steel	1	
15	11567602	Pipe GP, steel	1	
16	A210401000004	Washer	8	
17	A210111000243	Bolt	8	

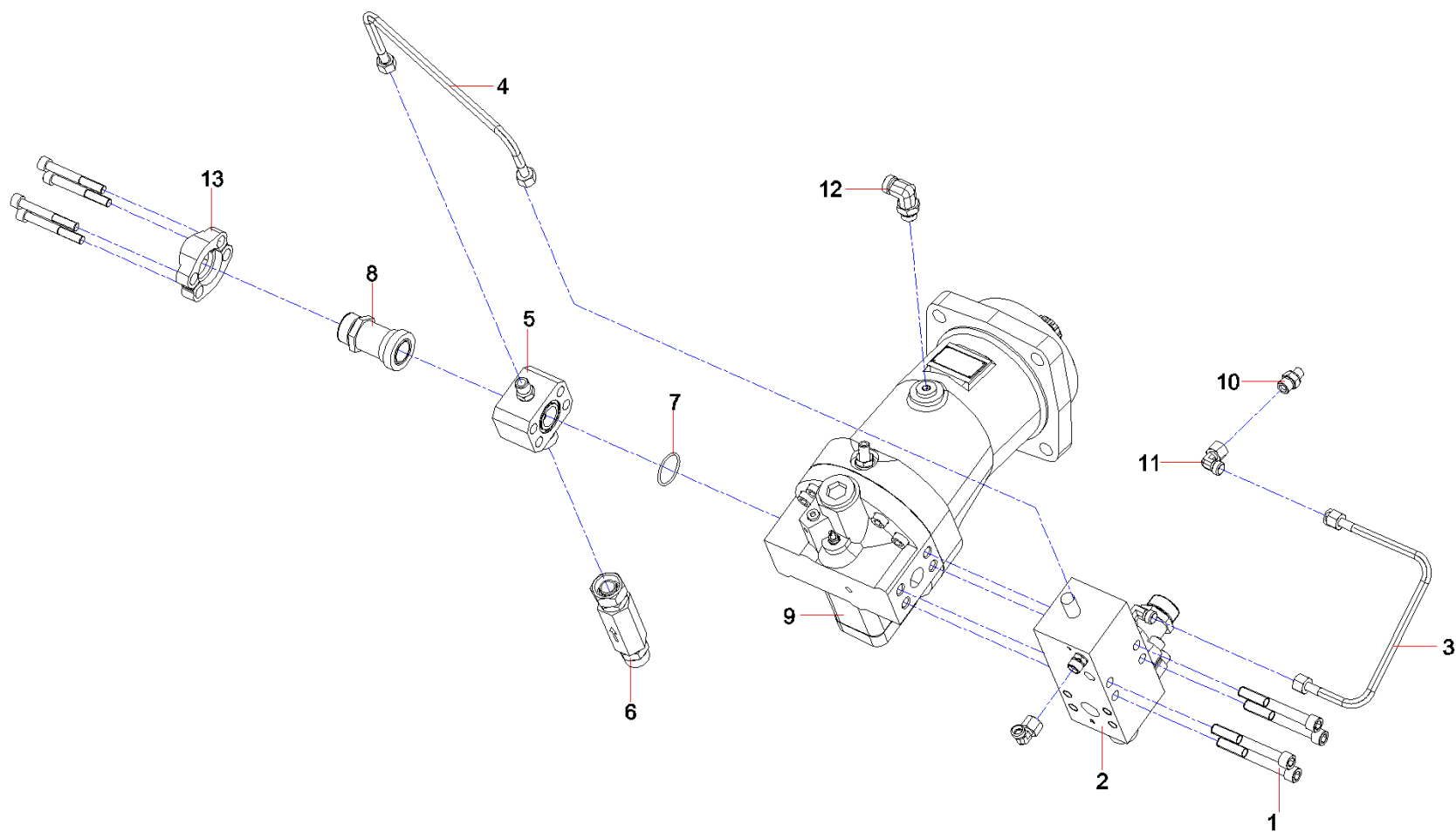

Item No.	Part No.	Description	Qty.	Remark
1	A210204000031	Screw	8	
2	11663011	Balanced valve GP, winch	1	
3	11566065	Pipe GP, steel	1	
4	11662991	Pipe GP, steel	1	
5	11466035	Block GP, transition, winch	1	
6	11466051	Valve GP, one-way, prefilling	1	
7	A210609000117	O-ring, fluororubber	1	
8	21002919	Joint, flange	1	
9	60156515	Plunger Motor	1	
10	A229900002537	Connector, pipe	1	
11	A229900002559	Connector, pipe	2	
12	A229900002820	Connector, pipe	1	
13	B229900000333	Flange, split	2	

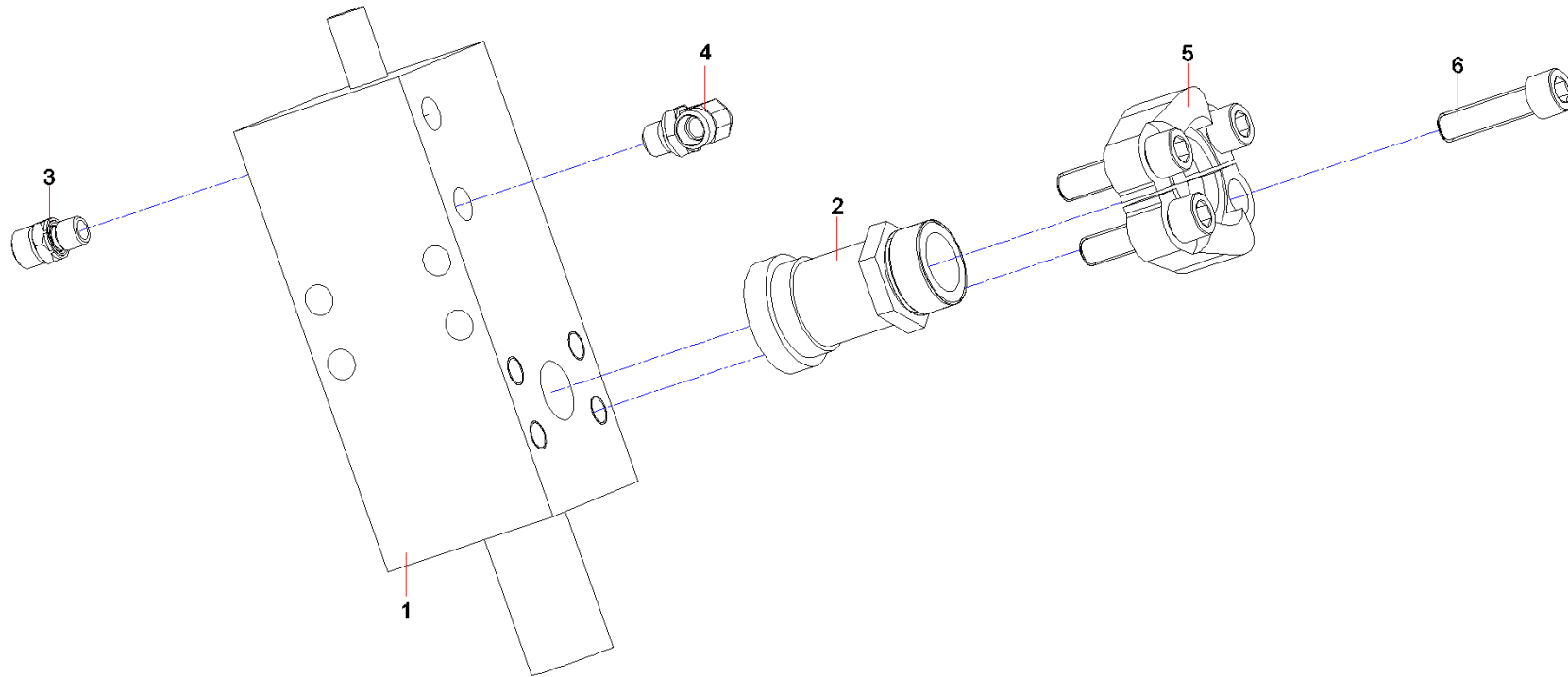



Item No.	Part No.	Description	Qty.	Remark
1	60033559	Valve, balance, winch	1	
2	21002919	Joint, flange	1	
3	A229900002570	Connector, pipe	1	
4	A229900002600	Connector, pipe	1	
5	B229900000333	Flange, split	2	
6	A210204000462	Screw	4	

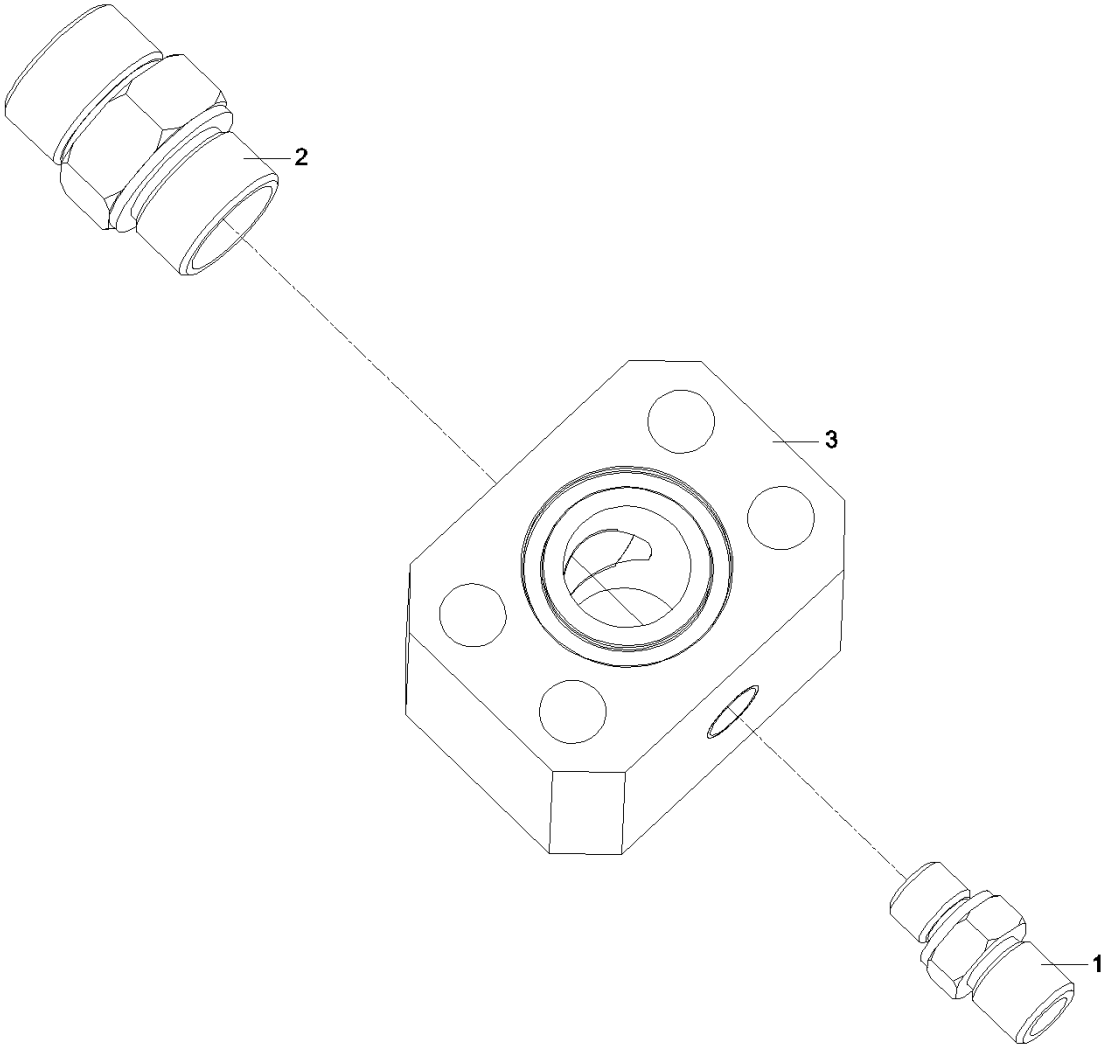

Item No.	Part No.	Description	Qty.	Remark
1	A229900002495	Connector, pipe	1	
2	A229900002581	Connector, pipe	1	
3	A820101340033	Block, transition	1	

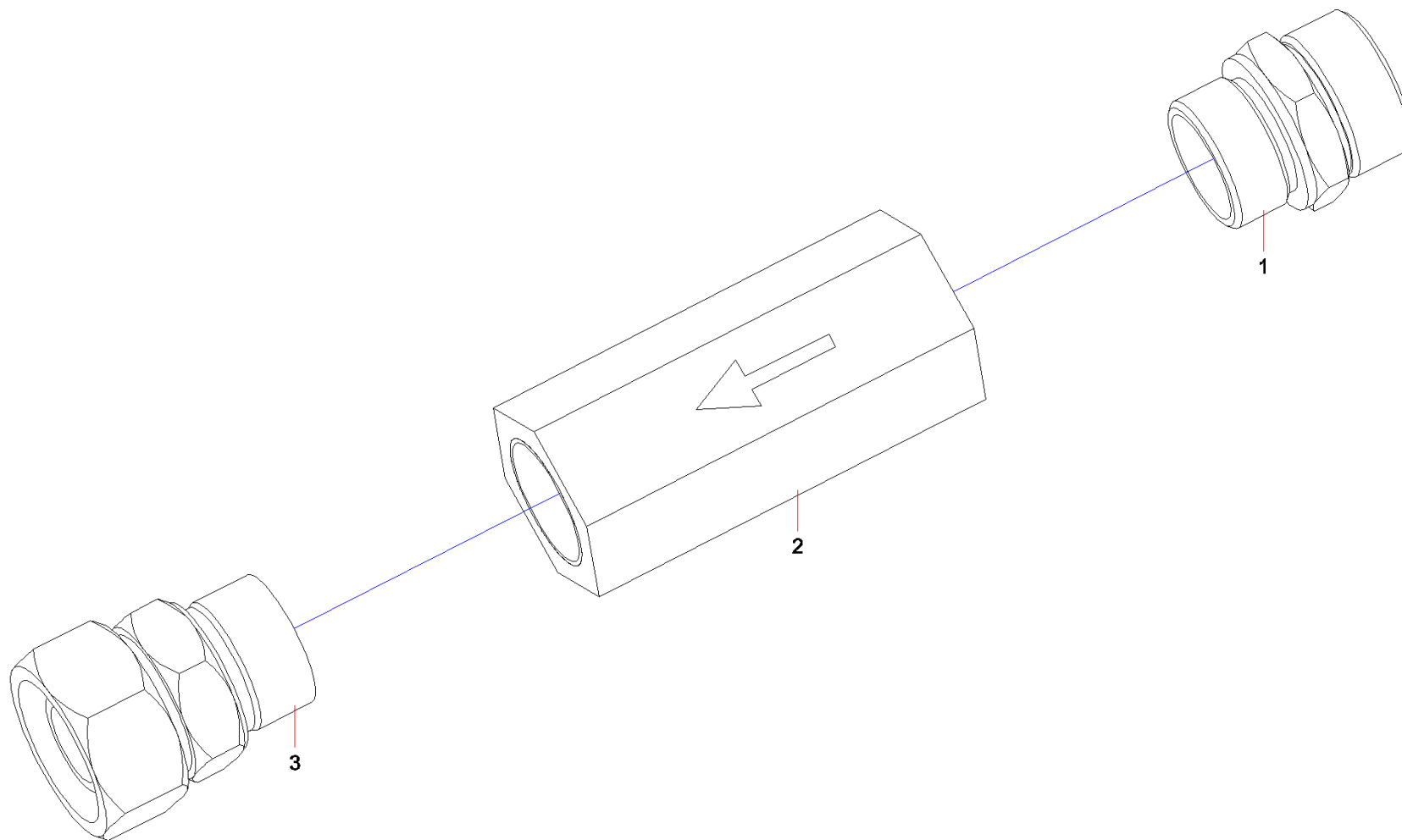

Item No.	Part No.	Description	Qty.	Remark
1	A229900002581	Connector, pipe	1	
2	60167482	Valve, one-way	1	
3	A229900002750	Connector, pipe	1	

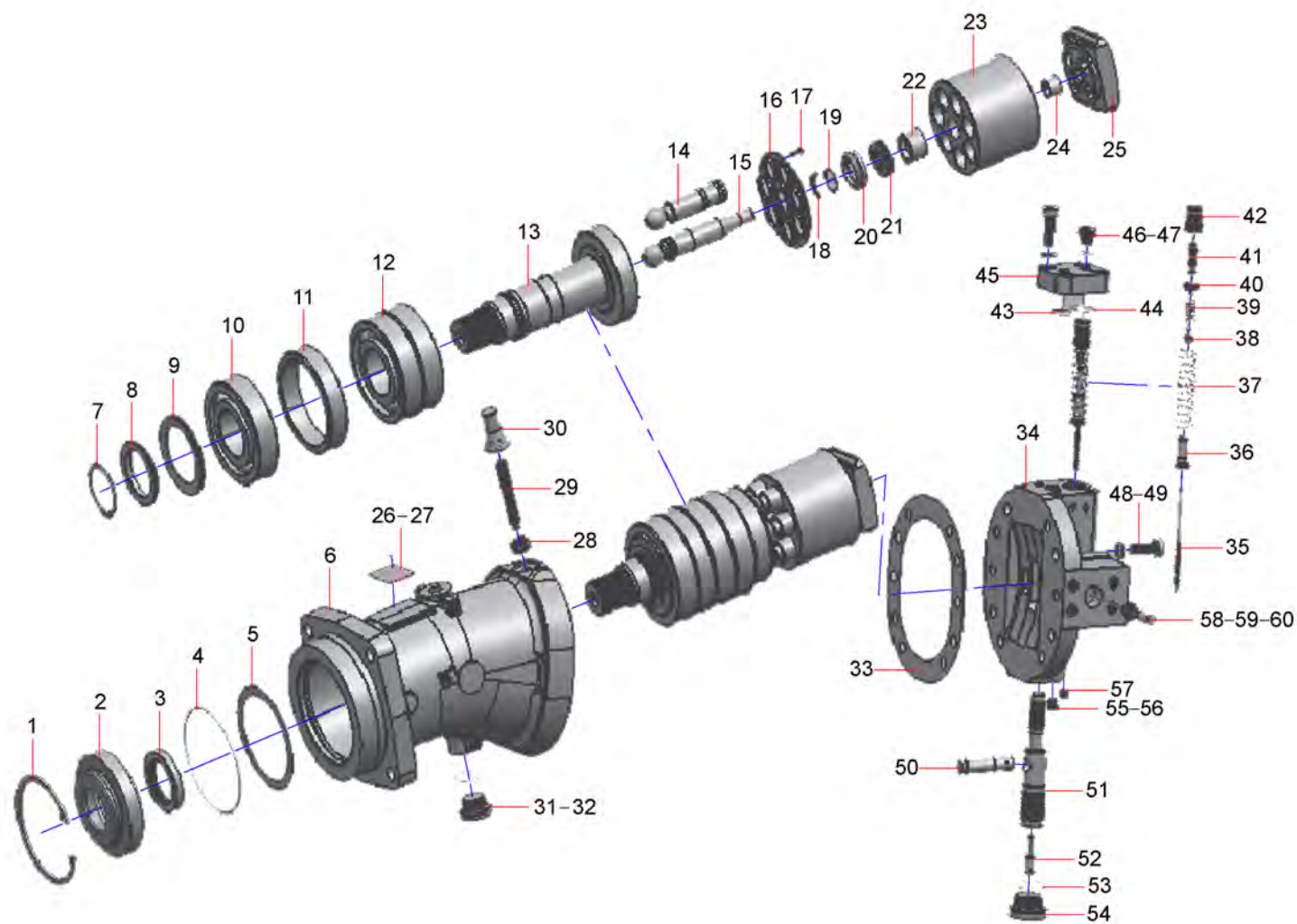

Item No.	Part No.	Description	Qty.	Remark
1	A210416000047	Ring, retaining	1	
2	60107553	Seal ring	1	
3	60107676	Ring, seal	1	
4	A210609000349	O-ring	1	
5	60107606	Shim, adjustment	2	
6	60107630	Key	1	
7	A210414000037	Ring, retainer	1	
8	60107592	Seat, spring	1	
9	60107609	Spring, disc	2	
10	60107576	Bearing, contact ball, paired installation angle	1	
11	60107597	Seat, spring	1	
12	60107575	Valve body, select	1	
13	60107579	Shaft, main, Z-type	1	
14	60107633	Circlip, hole	7	
15	60107561	Plunger, limit	1	
16	60107659	Plate, pressure	1	
17	60107646	Screw, flat round head, inner hexagon	14	
18	60107538	O-ring	2	
19	60107607	Washer, adjustment	1	
20	60107591	Seat, spring	1	
21	60107608	Washer, adjustment	4	
22	60107620	Cylinder body	1	

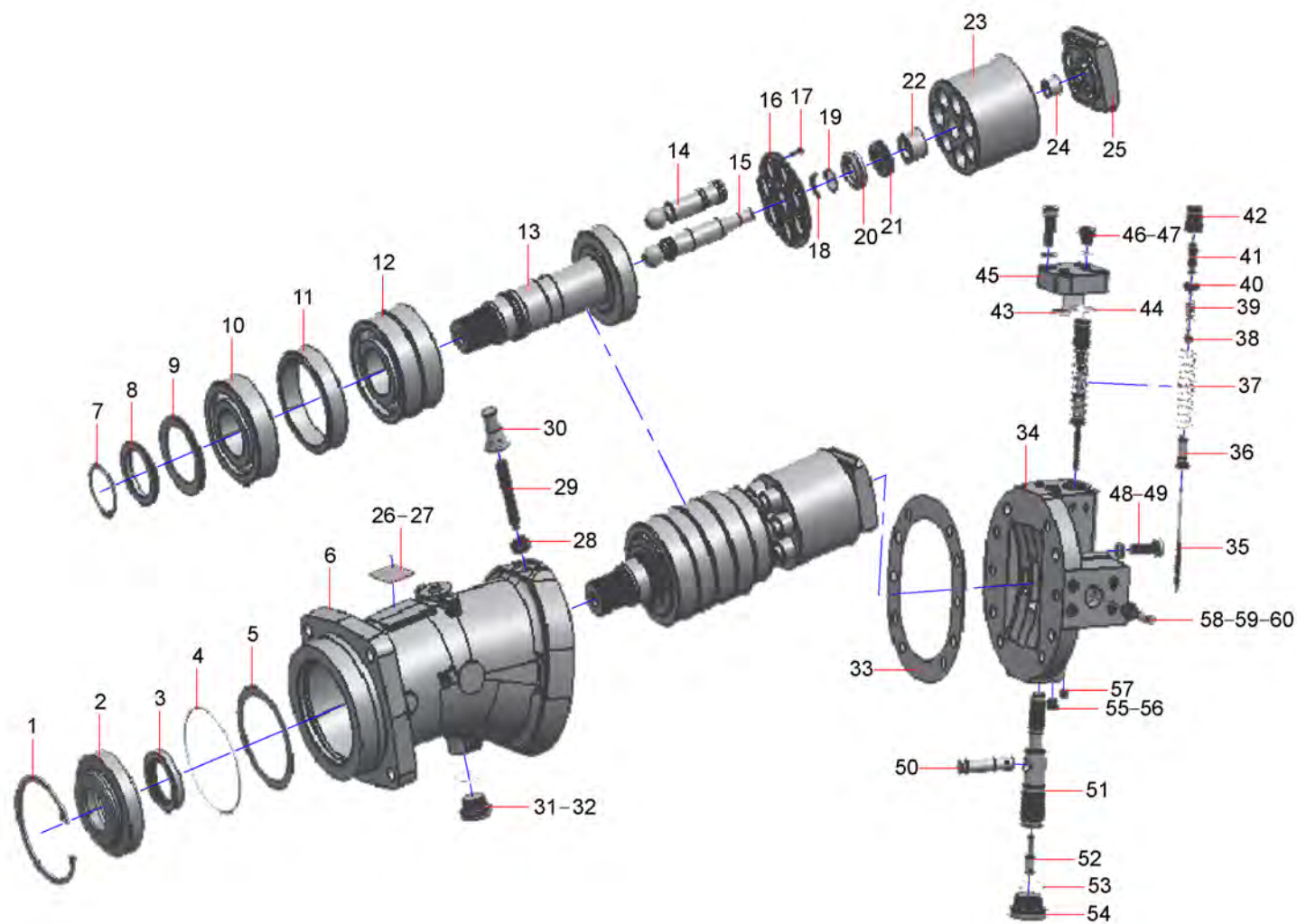



Item No.	Part No.	Description	Qty.	Remark
23	60107619	Spring, reposition	1	
24	60107649	Plate, valve	1	
25	60107648	Rod, screw, variable displacement	1	
26	60107678	Nameplate	1	
27	A210510000010	Rivet	4	
28	60107643	Pad, seal	1	
29	60107647	Screw, inner hexagon	1	
30	60107681	Retainer, shoe	1	
31	60107671	Seal ring, O-type	1	
32	60107640	Plug,screw	1	
33	60107642	Screw plug	1	
34	60107624	Plate, baffle, rear	1	
35	60107541	Lever,driving	1	
36	60107588	Seat, spring	1	
37	60107585	Seat, check valve	1	
38	60107590	Seat, spring	1	
39	60107586	Spring	1	
40	60107589	Seat, spring	1	
41	60107572	Sleeve, balanced valve	1	
42	60107571	Valve body, end	1	
43	A210609000104	O-ring	1	
44	60107670	O Ring	1	

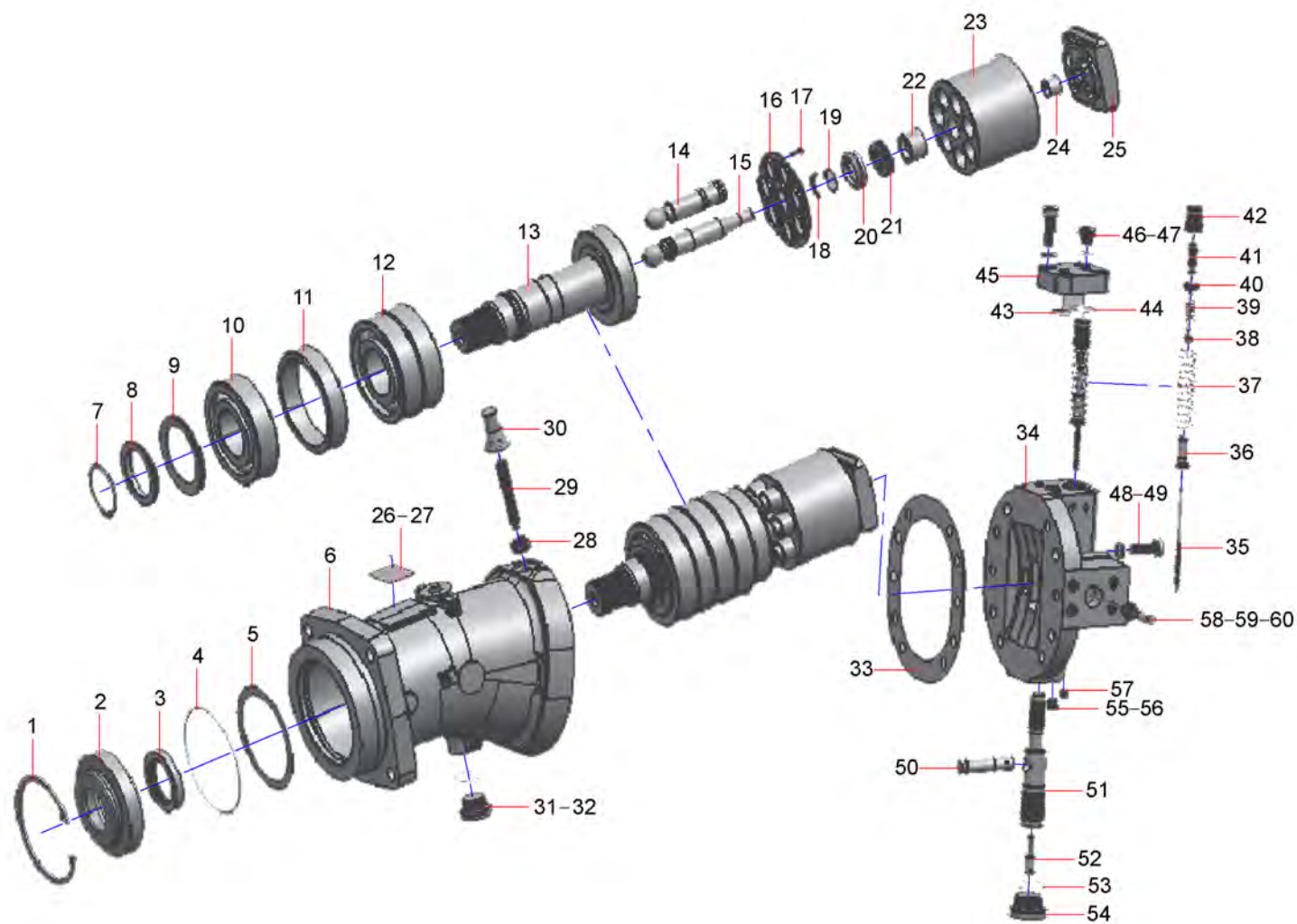

Item No.	Part No.	Description	Qty.	Remark
45	60107615	Cover, end	1	
46	60107669	Seal ring, O-type	2	
47	60107639	Screw plug	2	
48	24003929	Washer	12	
49	A210204000225	Screw	12	
50	60107539	Clamp, semi-circle	1	
51	60107581	Housing body,pump	1	
52	60107581	Housing body,pump	1	
53	60107672	Seal ring, O-type	1	
54	60107641	Screw plug	1	
55	60107668	Main shaft	1	
56	60107638	Screw plug	1	
57	60107644	Nut, seal	1	
58	60107563	Ball, steel	2	
59	60107583	Spring, check valve	2	
60	60107660	Keep plate	2	

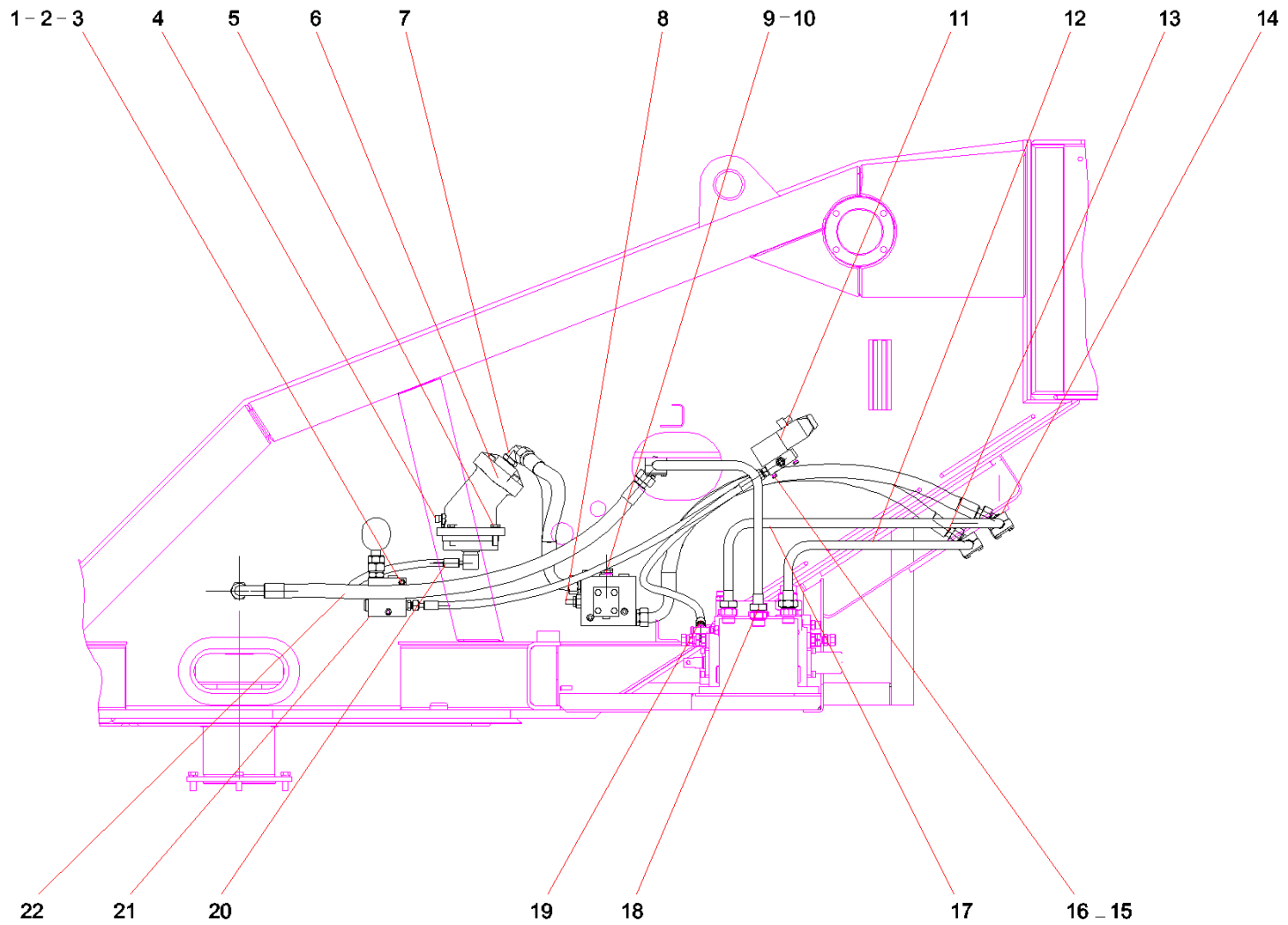

Item No.	Part No.	Description	Qty.	Remark
1	A210401000017	Washer	2	
2	A210110000277	Bolt	2	
3	A210307000012	Nut	2	
4	B210780001026	Connector, pipe	1	
5	A210111000040	Bolt	4	
6	60156514	Plunger Motor	1	
7	A229900002815	Fitting, pipe	2	
8	12207548	Rotary cushion valve assemblySTC250S1.12	1	
9	A210111000011	Bolt	4	
10	A210401000001	Nut	4	
11	11549353	Assembly GP, directional valve, solenoid	1	
12	11664041	Pipe GP, steel	1	
13	B230103000959	Hose, rubber	2	
14	A229900002419	Clamp, single pipe	5	
15	A210401000016	Washer	2	
16	A210111000079	Bolt	2	
17	11663049	Pipe GP, steel	1	
18	11664321	Pipe GP, steel	1	
19	B230103005325	Pipe, rubber	1	
20	A831313055000	Hose, rubber	1	
21	10138470	Valve GP, throttle, one-way	1	
22	A229900002559	Connector, pipe	1	

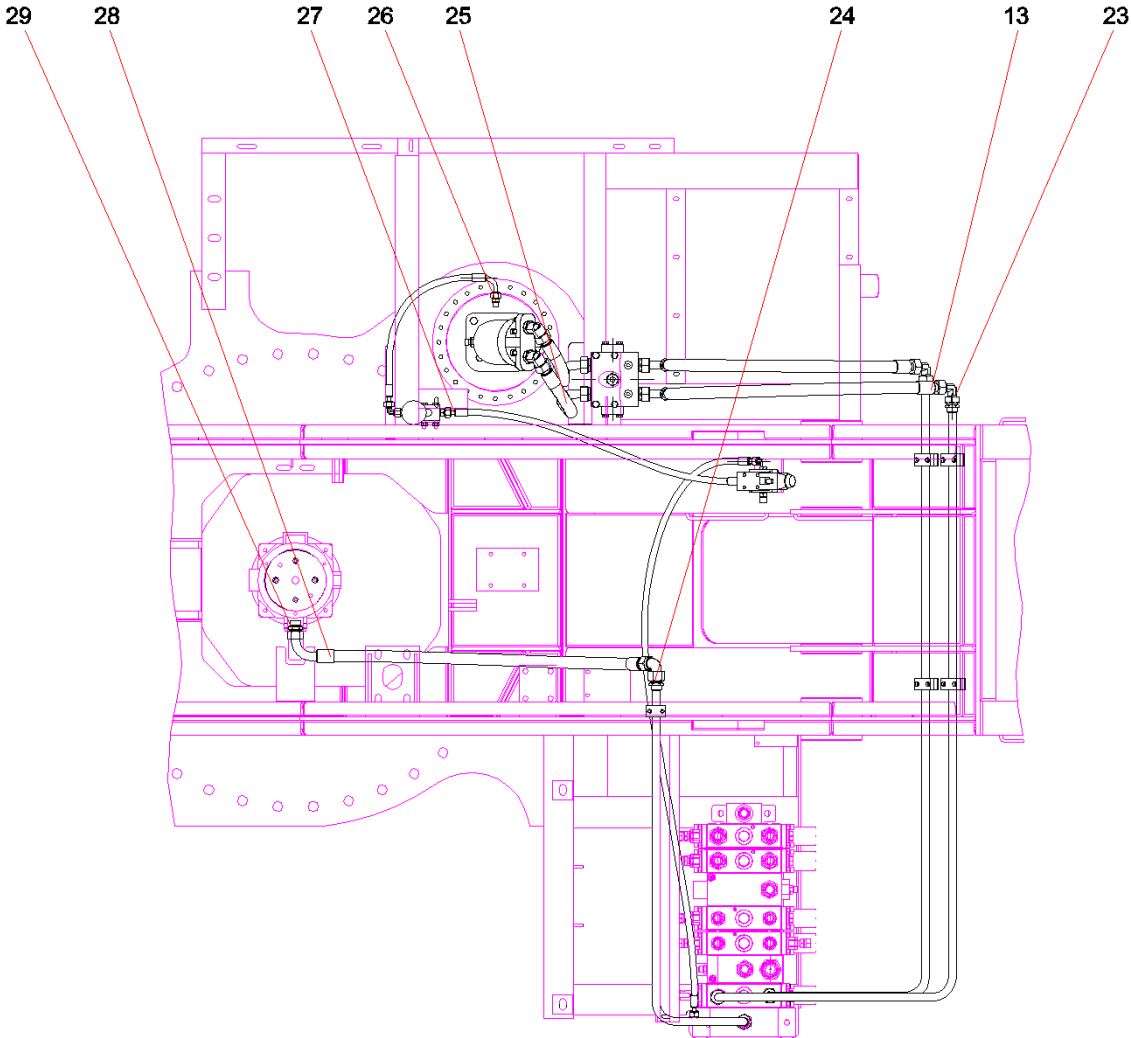

Item No.	Part No.	Description	Qty.	Remark
13	B230103000959	Hose, rubber	2	
23	A229900002561	Connector, pipe	2	
24	B210780001153	Connector, pipe	1	
25	B230103001193	Hose, rubber	2	
26	A229900002537	Connector, pipe	1	
27	B230103000610	Hose, rubber	1	
28	B230103001595	Pipe, rubber	1	
29	A229900002581	Connector, pipe	1	

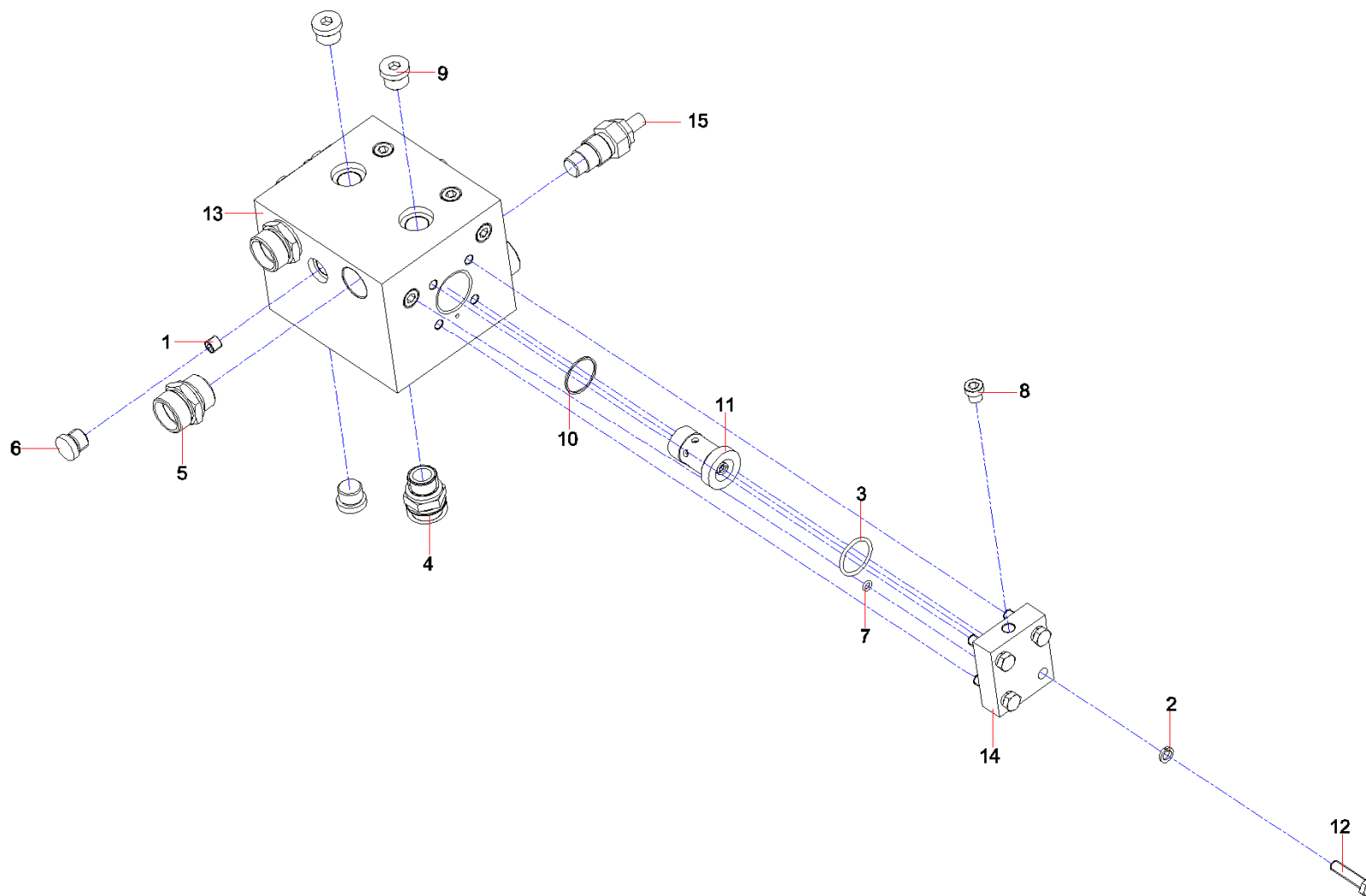



Item No.	Part No.	Description	Qty.	Remark
1	10890178	Plug, screw, damping	2	
2	A210401000017	Washer	8	
3	A210609000042	O-ring	2	
4	A229900002814	Connector, pipe	1	
5	A229900002581	Connector, pipe	4	
6	A229900002547	Plug	2	
7	A31C200500100	O-ring	2	
8	A229900002606	Plug	8	
9	A229900003571	Plug	4	
10	B210491000138	Ring, retainer	2	
11	A220400000425	Core, directional valve	2	
12	A210111000092	Bolt	8	
13	11214924	Block, rotary cushion valve	1	
14	10138489	Plate, cover	2	
15	B220401000105	Valve, overflow	2	

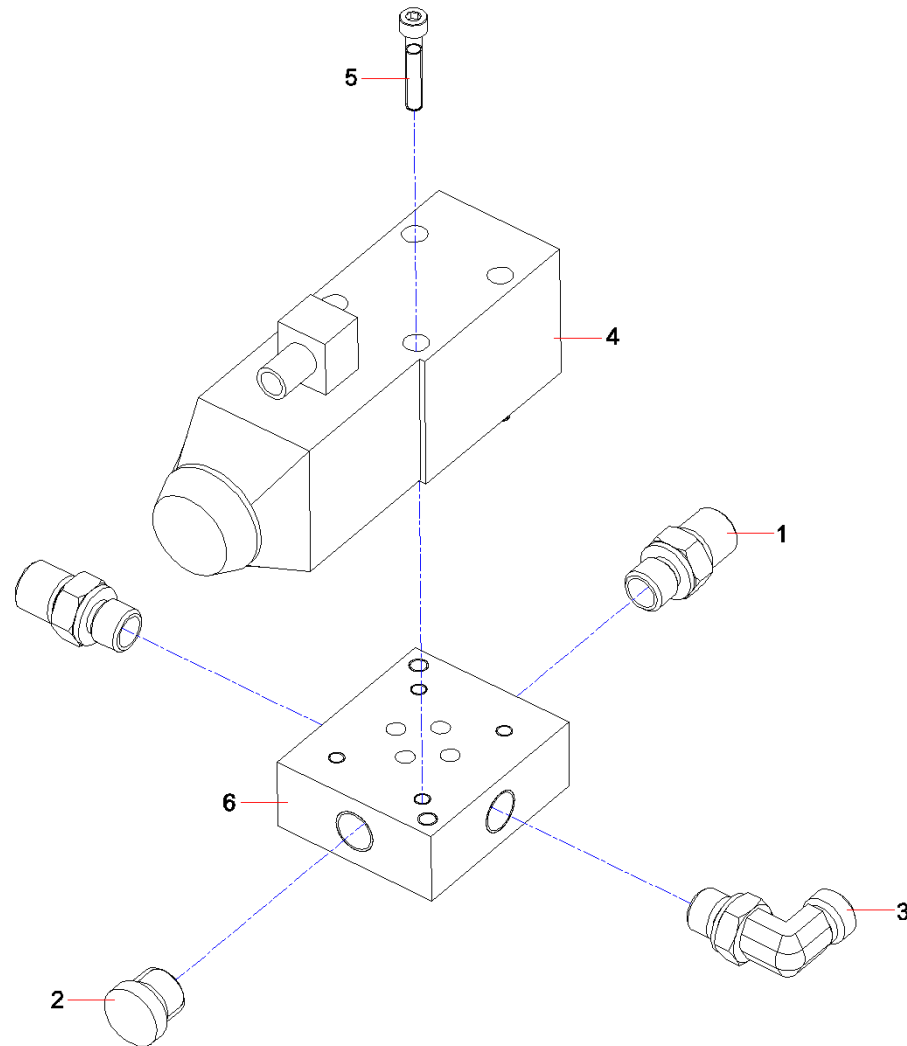

Item No.	Part No.	Description	Qty.	Remark
1	A229900002495	Connector, pipe	2	
2	A229900002547	Plug	1	
3	A229900002568	Connector, pipe	1	
4	B220400000079	Valve, directional, electromagnetic	1	
5	A210204000119	Screw	4	
6	A820101340305	Seat, solenoid valve	1	

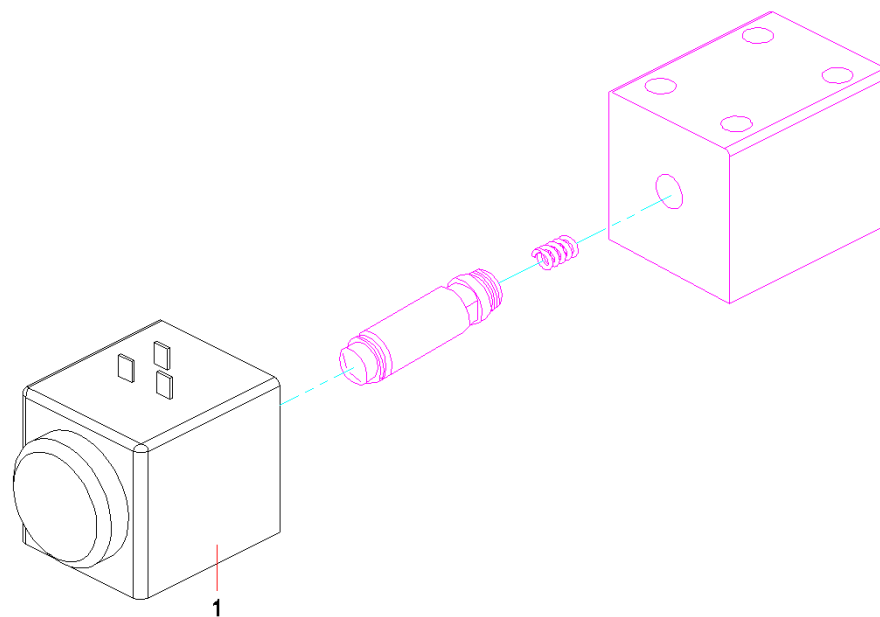

Item No.	Part No.	Description	Qty.	Remark
1	B249900000689	Coil, solenoid valve	1	

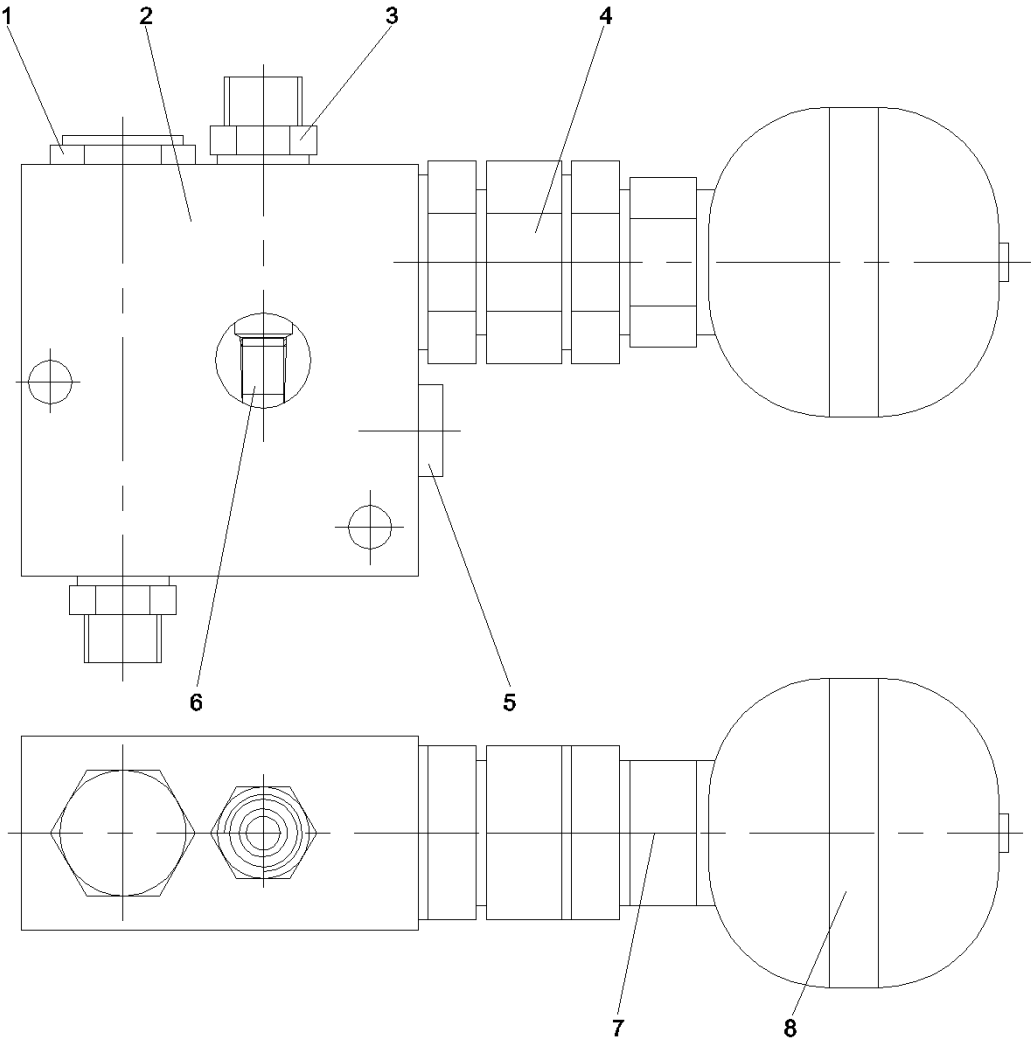

Item No.	Part No.	Description	Qty.	Remark
1	B220401000045	Valve, check	1	
2	10138465	Valve body, throttle, one-way	1	
3	A229900002495	Connector, pipe	2	
4	A229900002750	Connector, pipe	1	
5	A229900002547	Plug	1	
6	10890177	Plug, screw, damping	1	
7	A229900002574	Connector, pipe	1	
8	B229900001695	Accumulator	1	

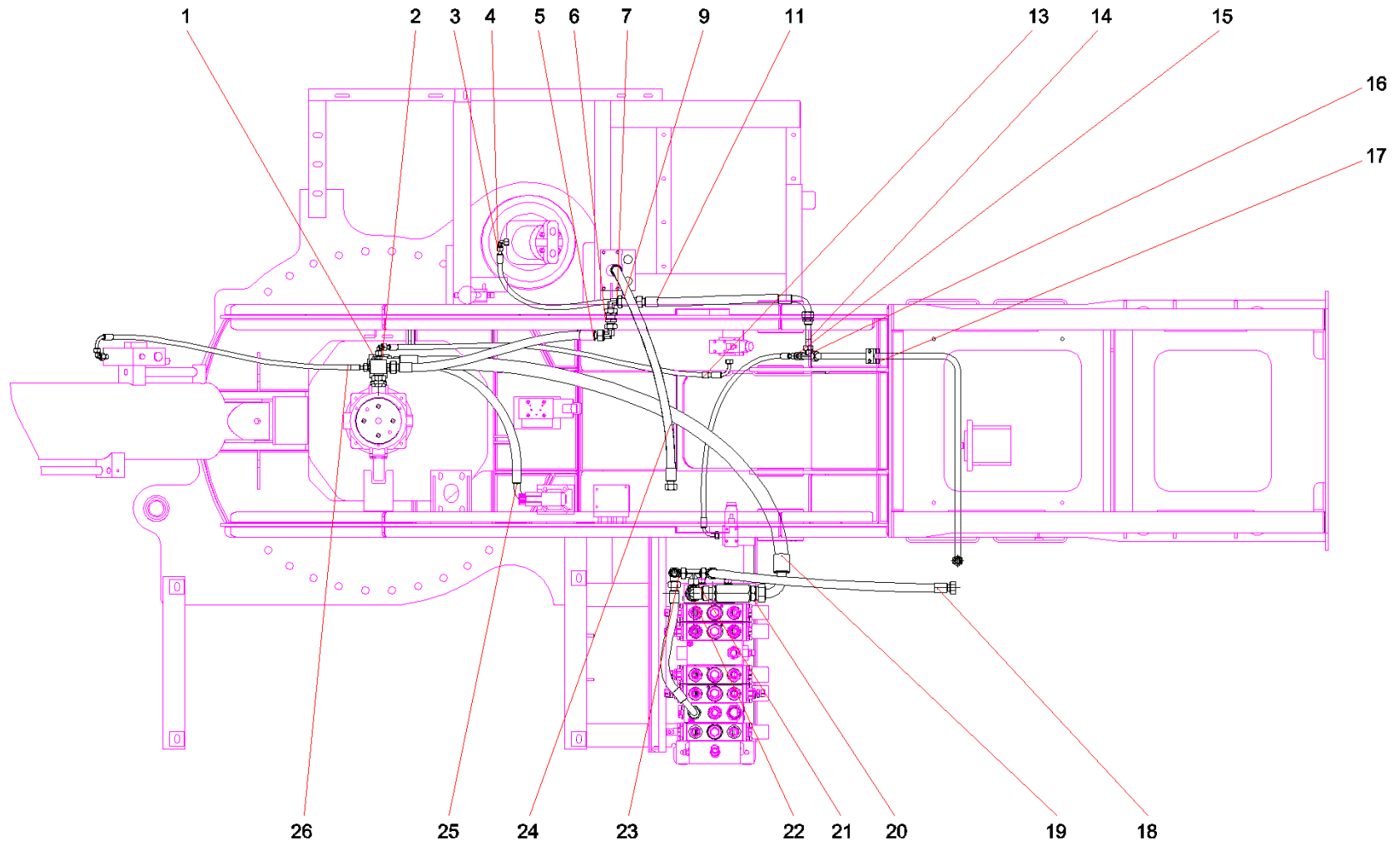



Item No.	Part No.	Description	Qty.	Remark
1	11687405	Block GP, oil return	1	
2	11576345	Block GP,oil drain	1	
3	B230103000855	Hose, rubber	1	
4	A229900002559	Connector, pipe	3	
5	21030908	Hose	1	
6	B210780000685	Connector, pipe	1	
7	A229900002561	Connector, pipe	4	
9	A229900002939	Connector, pipe	1	
11	A832713060000	Pipe, rubber	1	
13	B230103000610	Hose, rubber	1	
14	11572781	Pipe GP, steel	1	
15	21005746	Fitting, pipe	1	
16	A229900002928	Connector, pipe	1	
17	A229900002419	Clamp, single pipe	1	
18	B230103004829	Hose	1	
19	B230103003620	Hose	1	
20	11195831	Valve GP, check	1	
21	A229900002941	Connector, pipe	1	
22	21002960	Connector, pipe	2	
23	A229900004359	Connector, pipe	1	
24	B230103005472	Hose	1	
25	B230103000305	Hose, rubber	1	

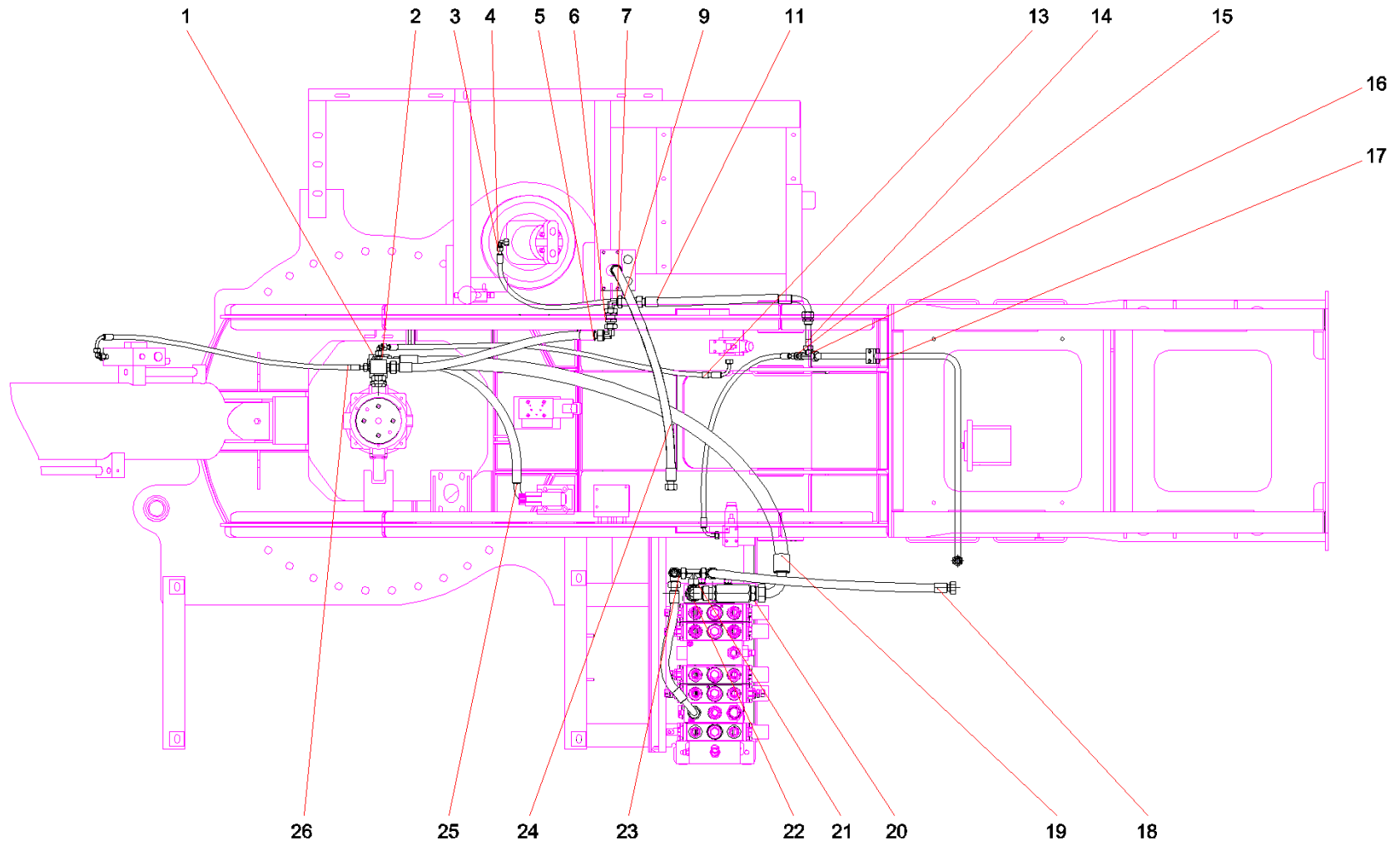

Item No.	Part No.	Description	Qty.	Remark
26	B230103004173	Hose	1	

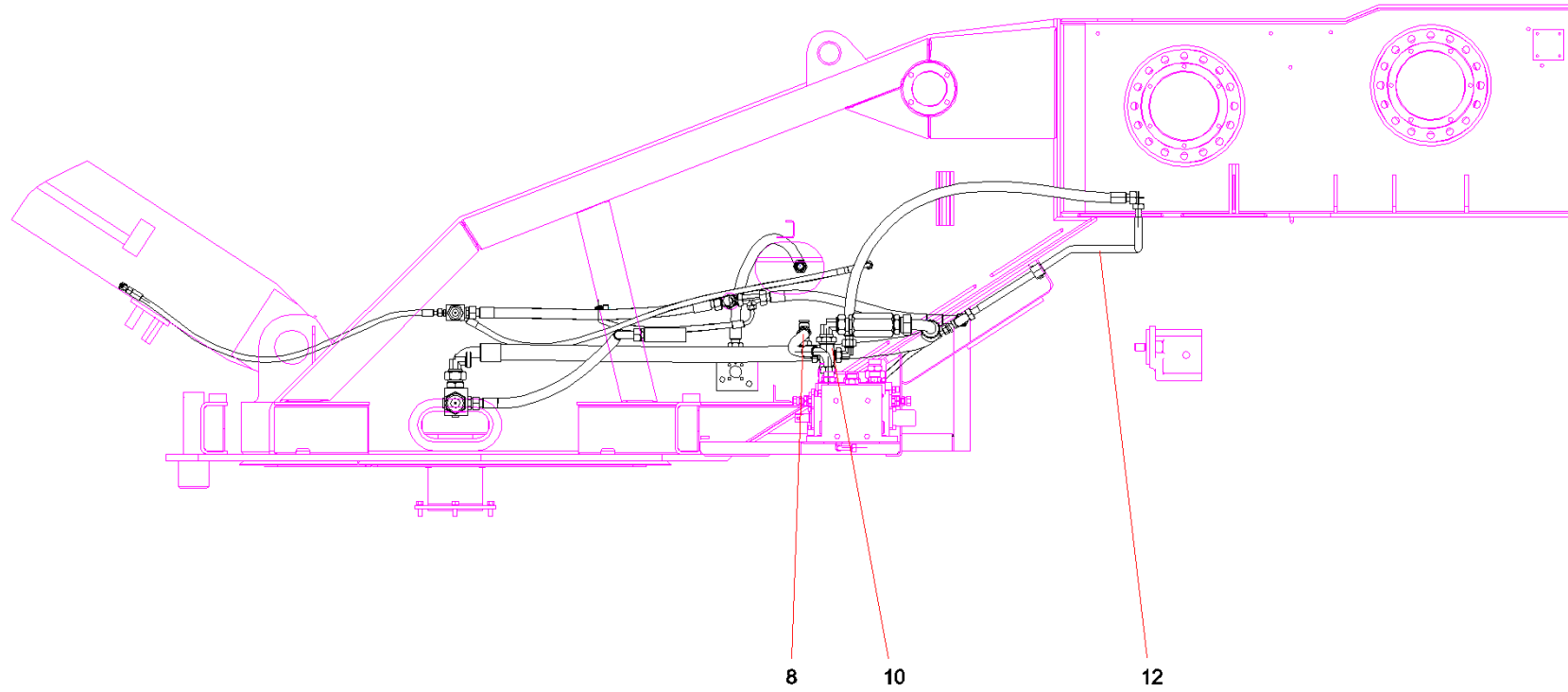

Item No.	Part No.	Description	Qty.	Remark
8	B230103000814	Hose, rubber	1	
10	A229900004247	Connector, pipe	1	
12	11572779	Pipe GP, steel	1	

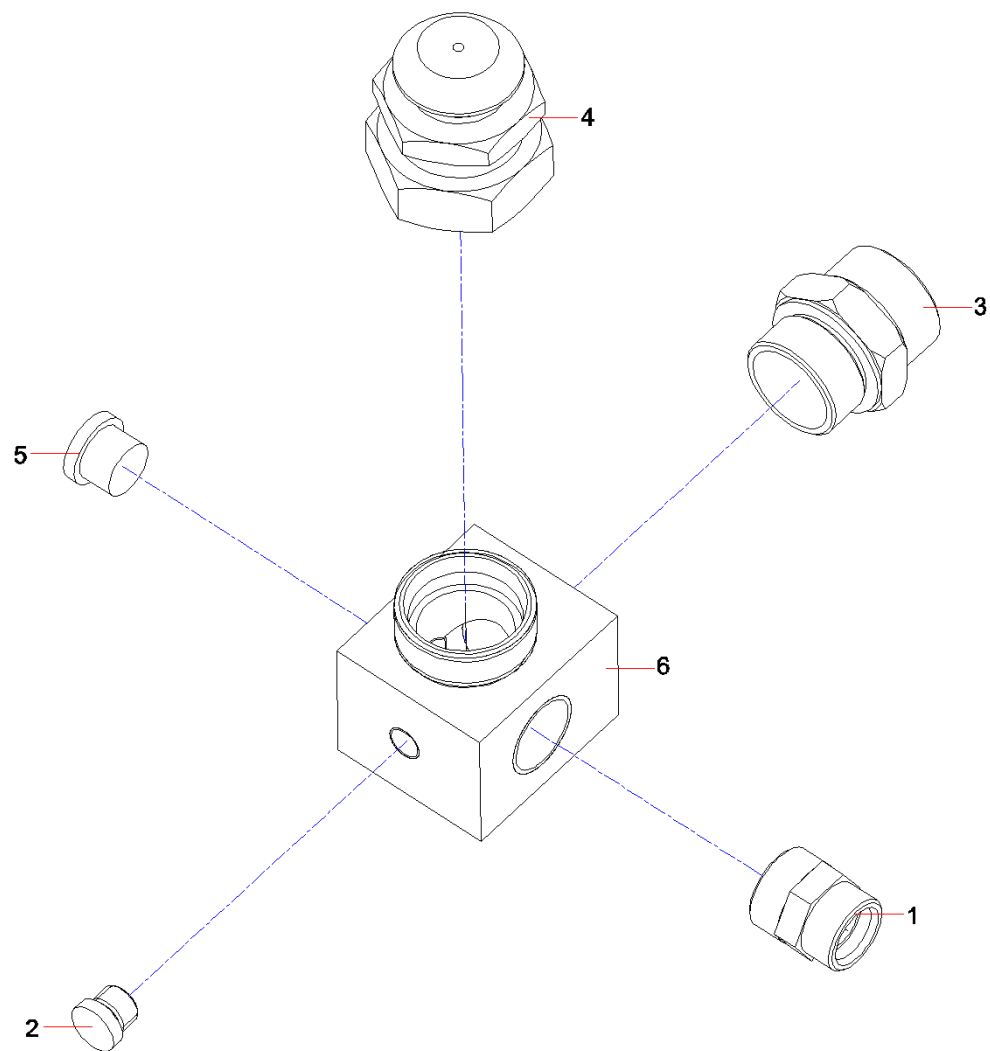

Item No.	Part No.	Description	Qty.	Remark
1	A229900002582	Connector, pipe	1	
2	A229900002547	Plug	1	
3	A229900002583	Connector, pipe	1	
4	A229900002588	Connector, pipe	1	
5	A229900003572	Plug	1	
6	A820199003261	Block, oil return	1	

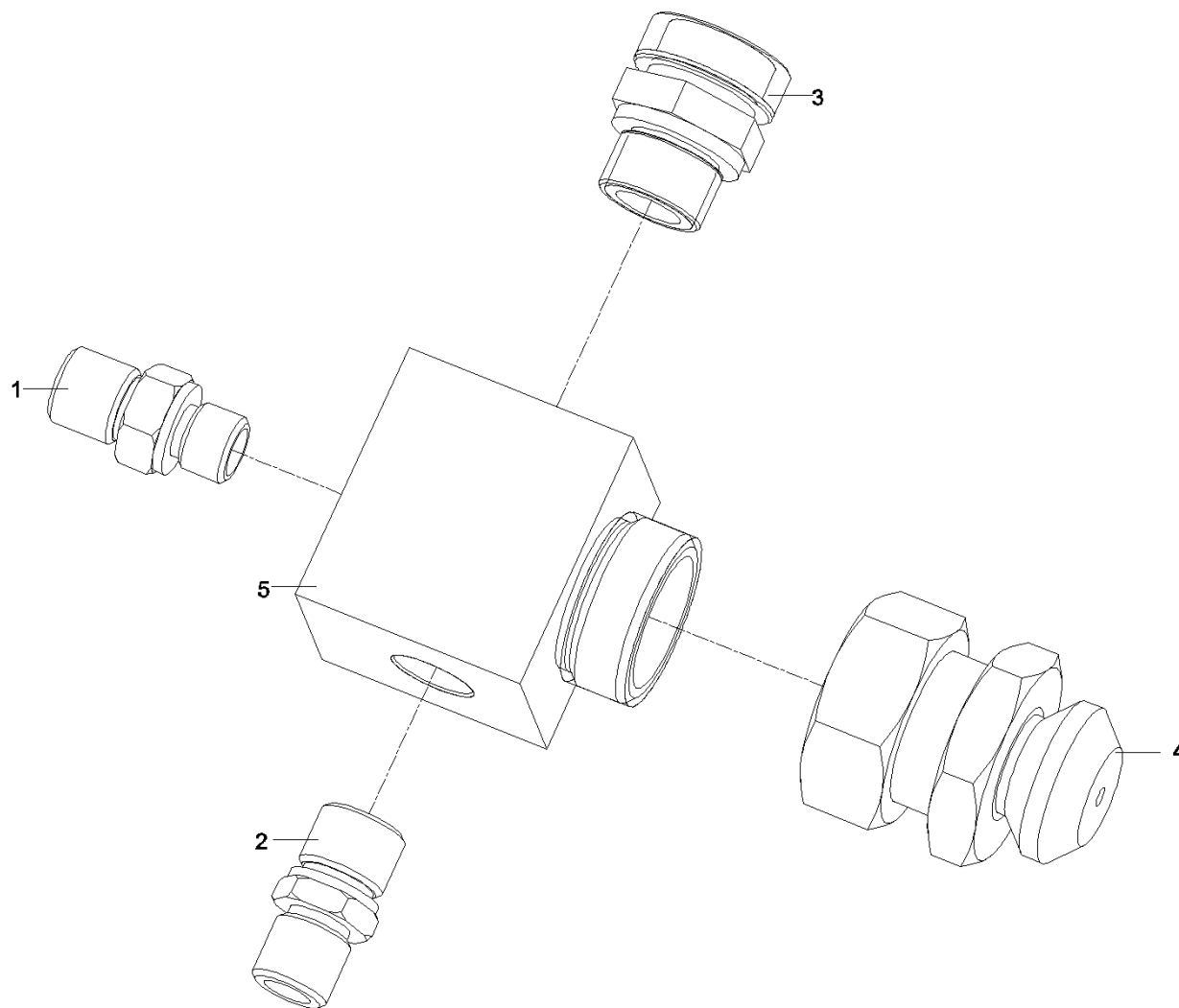



Item No.	Part No.	Description	Qty.	Remark
1	A229900002495	Connector, pipe	1	
2	A229900002977	Connector, pipe	1	
3	A229900002814	Connector, pipe	1	
4	A229900002587	Connector, pipe	1	
5	A820101331013	Drain block, oil	1	

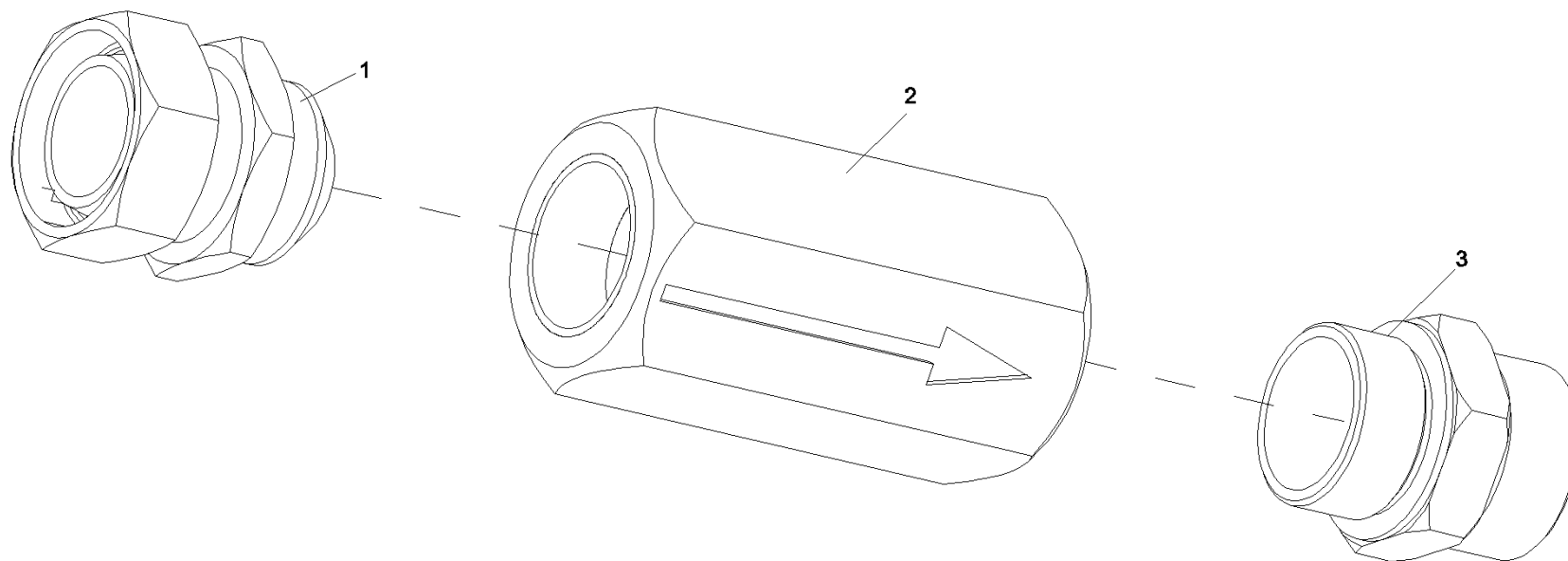

Item No.	Part No.	Description	Qty.	Remark
1	21020366	Connector, pipe	1	
2	60167484	Pipe, check	1	
3	A229900002583	Connector, pipe	1	

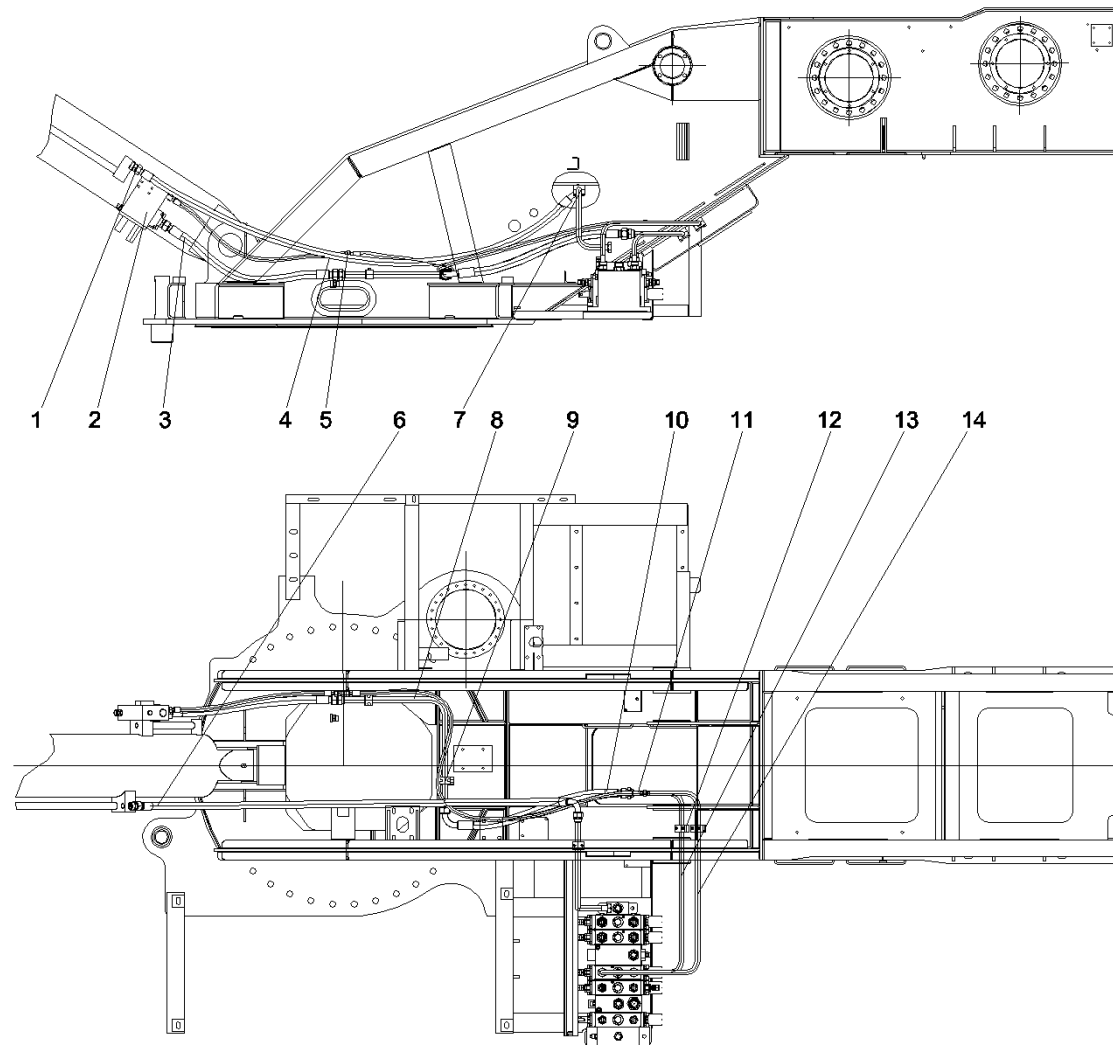

Item No.	Part No.	Description	Qty.	Remark
1	A229900002582	Connector, pipe	1	
2	11560486	Balanced valve GP, luffing	1	
3	A834744080000	Hose, rubber	1	
4	B230103004291	Hose, rubber	1	
5	B210780000647	Connector, pipe	1	
6	B230103003737	Hose, rubber	1	
7	11732569	Pipe GP, steel	1	
8	11572886	Pipe GP, steel	1	
9	A229900002039	Clamp, pipe, single section	2	
10	B230103001485	Hose	1	
11	B230103004309	Hose	1	
12	A229900002419	Clamp, single pipe	3	
13	11666137	Pipe GP, steel	1	
14	11666143	Pipe GP, steel	1	

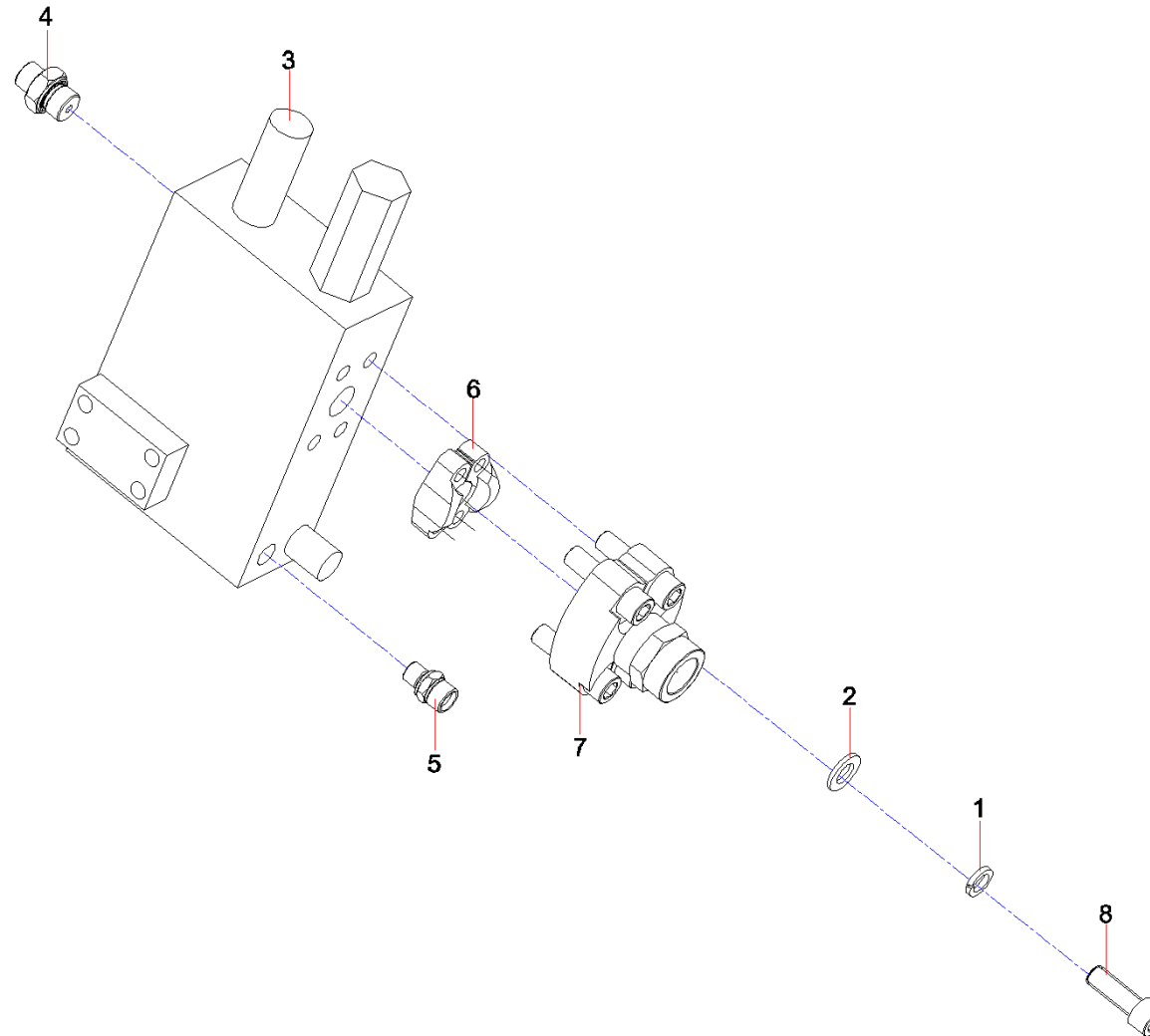

Item No.	Part No.	Description	Qty.	Remark
1	A210401000002	Washer	4	
2	A210405000001	Washer	4	
3	60033556	Balanced valve, luffing	1	
4	A229900002541	Connector, pipe	1	
5	A229900002570	Connector, pipe	1	
6	A229900002856	Flange, split	2	
7	B210780000056	Connector, flange	1	
8	A210204000022	Screw	4	





# Group 8

## Turntable GP

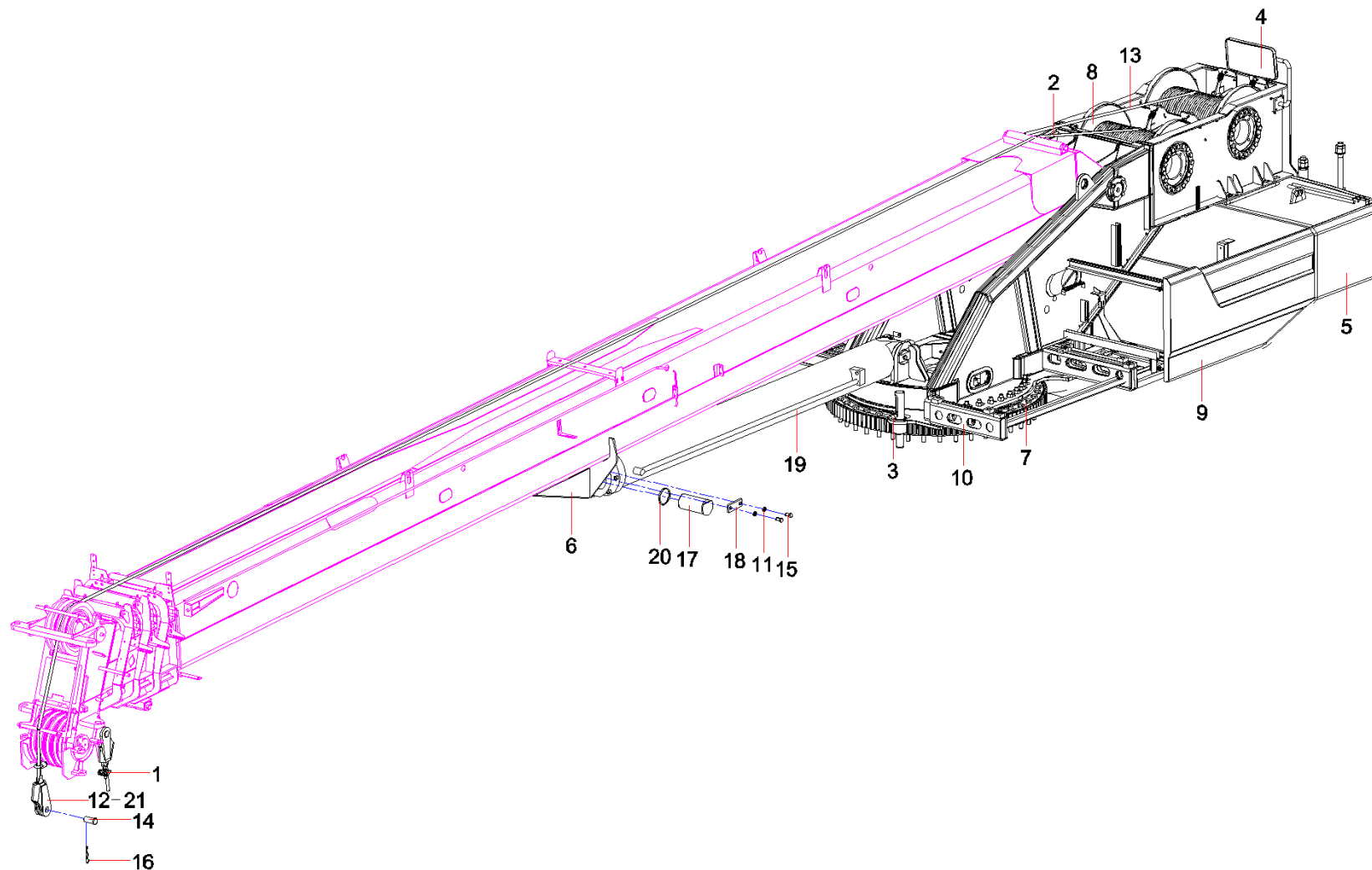

Item No.	Part No.	Description	Qty.	Remark
1	A21990000075	Clamp, rope	2	
2	11210734	Rope, wire, main winch	1	
3	12822590	turntable locking boltSTC250S5.2.13	1	
4	10123663	Mirror GP, rear-view, turntable	1	
5	11117463	Counterweight AS	1	
6	12822492	3-hinge-point assemSTC250S5.2.10	1	
7	11072931	Swing mechanism	1	
8	11074232	Hoisting mechanism	1	
9	11079343	Engine shed	1	
10	11241580	Weldment GP, turntable	1	
11	A210401000006	Washer	2	
12	A219900000128	Wedge	2	
13	11210735	Rope, wire, auxiliary winch	1	
14	A210508000139	Shaft, pin	2	
15	A210111000367	Bolt	2	
16	A820209990021	Clamp pin	2	
17	10138483	Shaft, pin	1	
18	12822450	shaft guard plateSTC250S5.2-3	1	
19	10517054	Cylinder, luffing	1	
20	12330701	spacer sleeveSTC250S.2.10-4	2	
21	A219900000129	Sleeve, wedge	2	

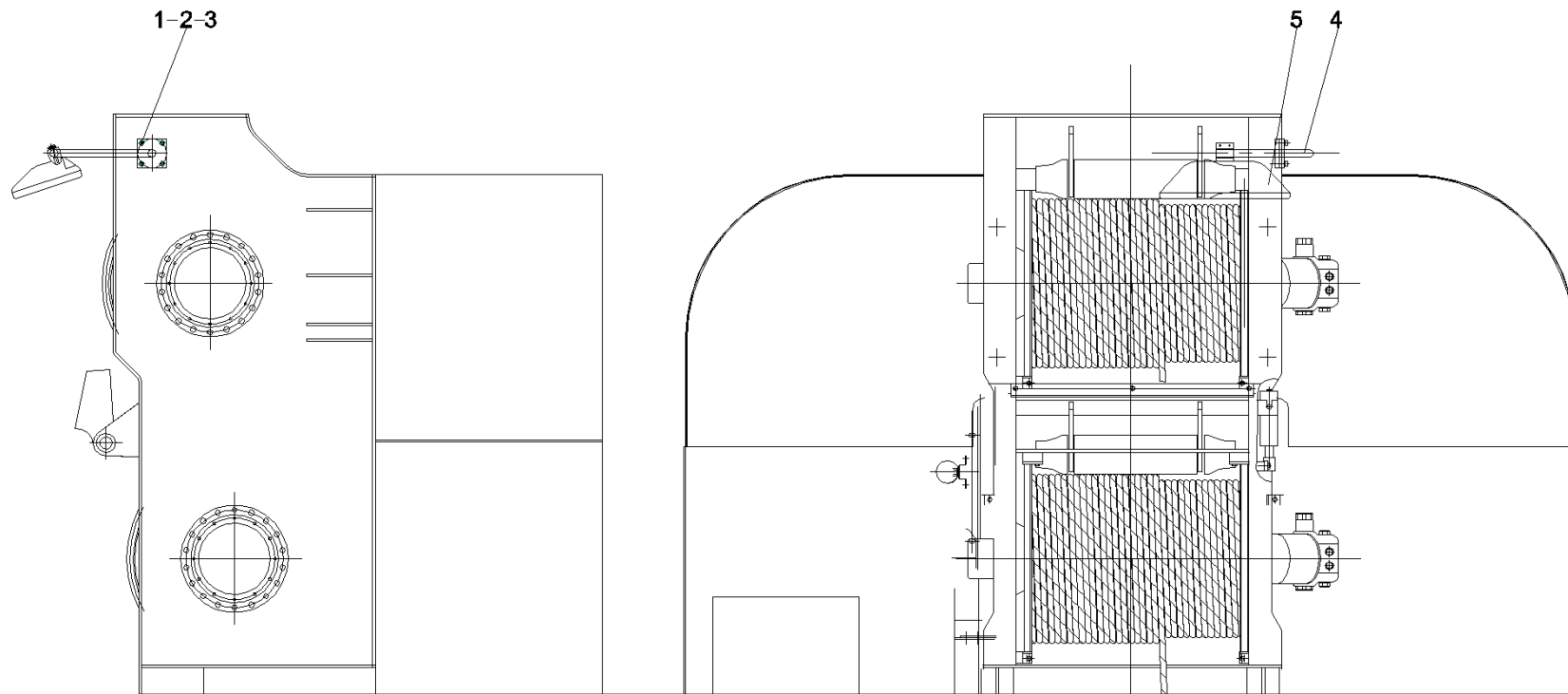

Item No.	Part No.	Description	Qty.	Remark
1	A210204000162	Screw	4	
2	A210405000007	Washer	4	
3	A210413000003	Washer	4	
4	10116367	Weldment, bracket unit, mirror	1	
5	A229900002197	Mirror, rearview	1	

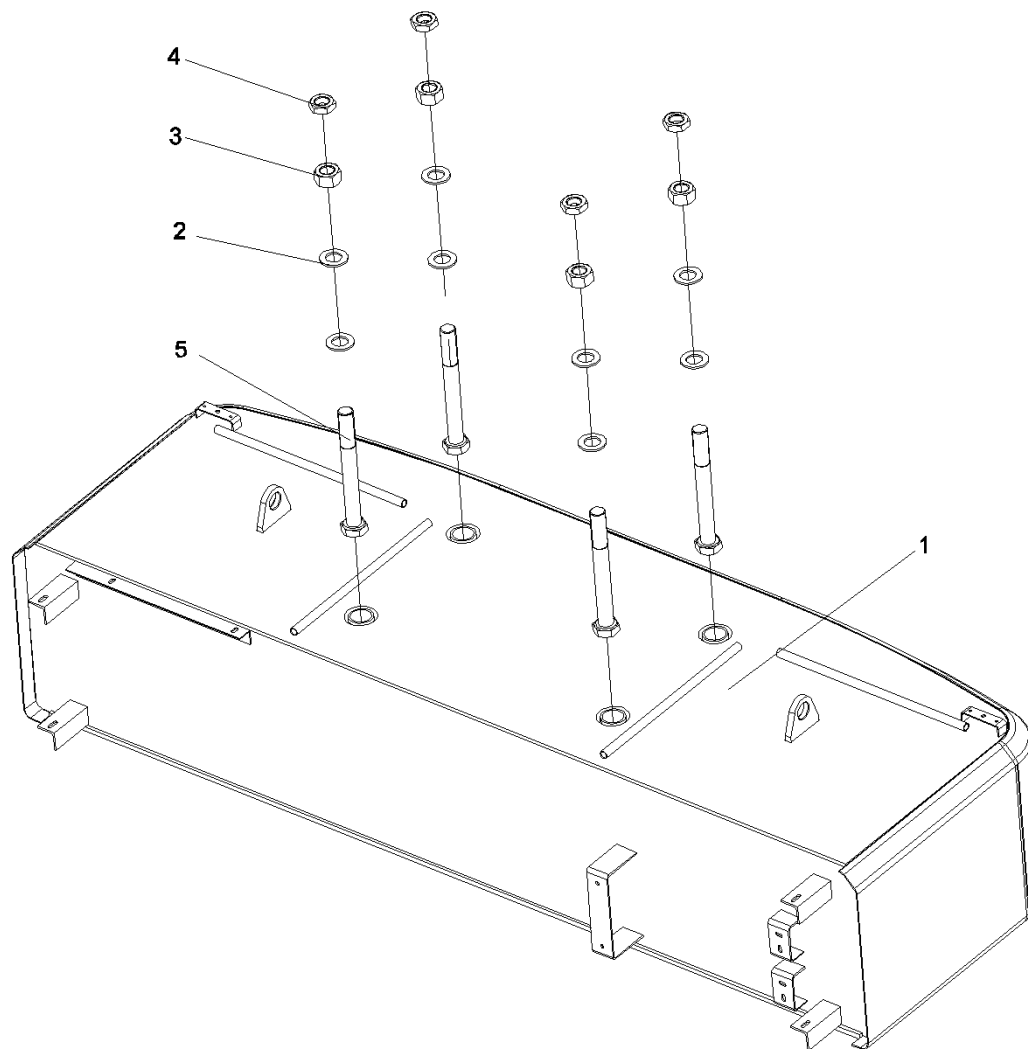

Item No.	Part No.	Description	Qty.	Remark
1	11117152	Counterweight	1	
2	A210405000024	Washer	8	
3	A210307000010	Nut	4	
4	A210309000002	Nut	4	
5	A210110000364	Bolt	4	

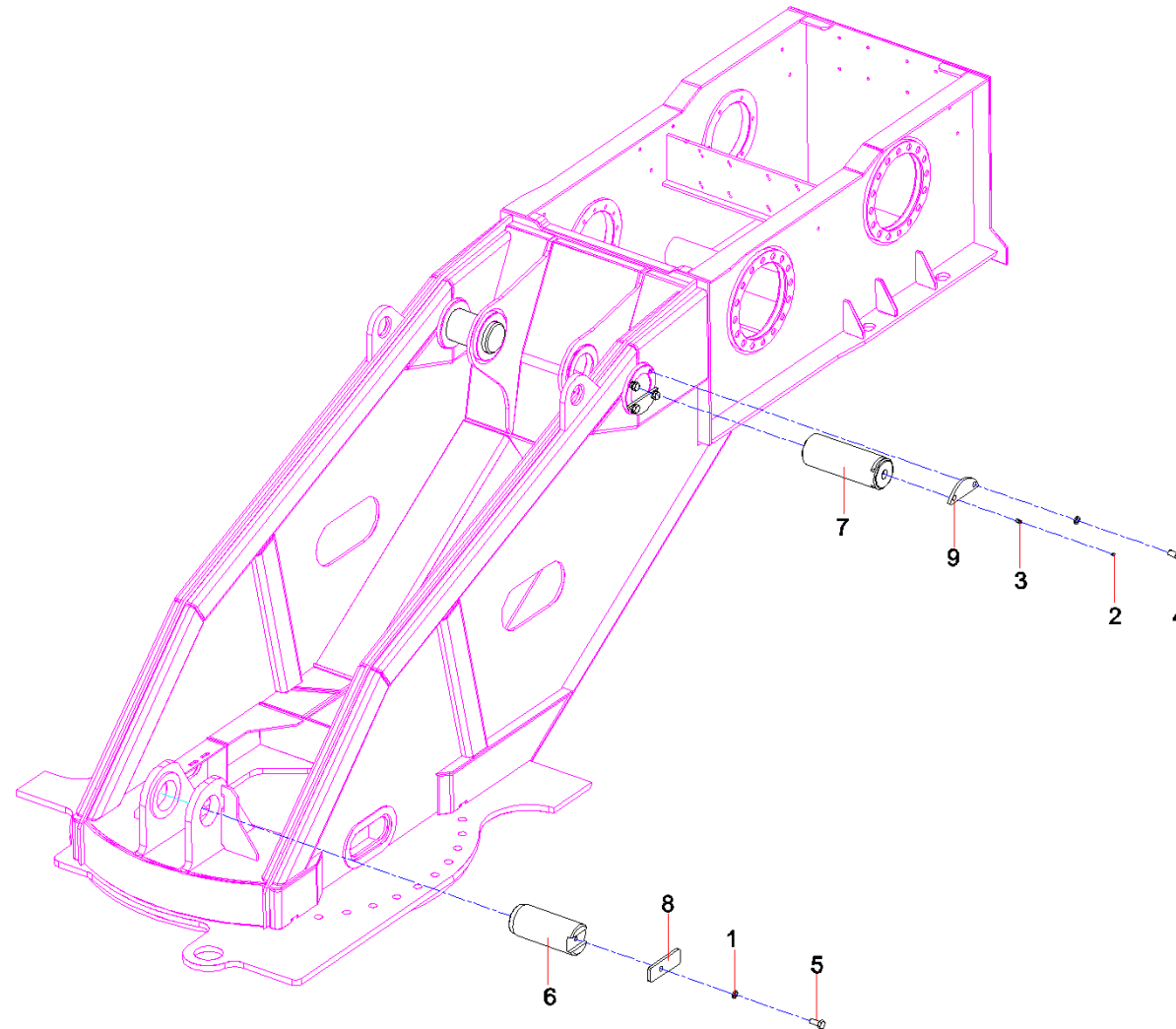



Item No.	Part No.	Description	Qty.	Remark
1	A210401000004	Washer	9	
2	A290000001564	Cap, protection, nipple, grease	2	
3	A210804000002	Cup, oil	2	
4	A210111000263	Bolt	8	
5	A210111000100	Bolt	1	
6	00001868	Articulated shaft, lower, luffing cylinder	1	
7	11063558	Articulated shaft, boom	2	
8	12822451	derrick cylinder shaft end keep plate ST	1	
9	12822452	boom shaft end keep plate STC250S5.2.10-	4	

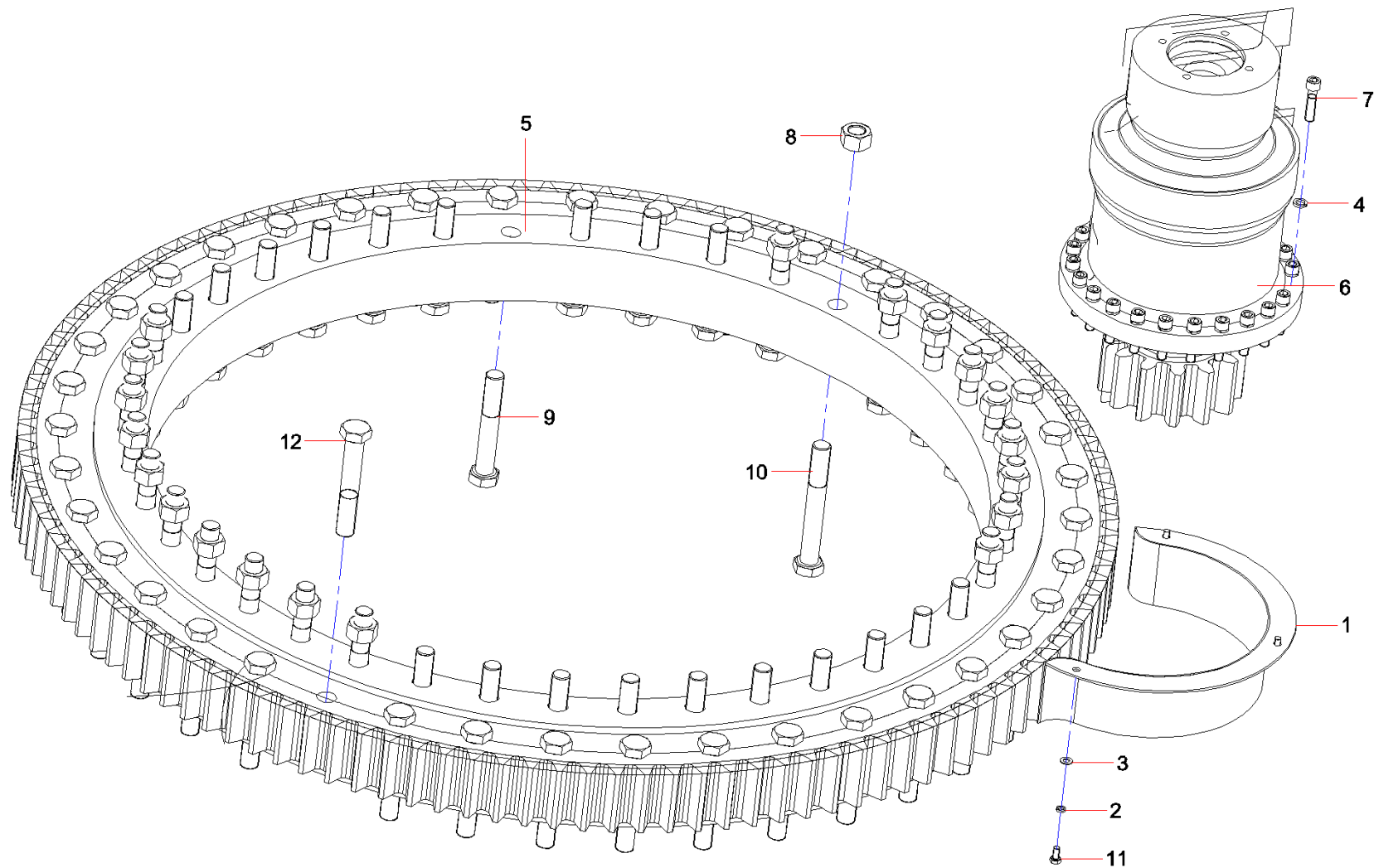

Item No.	Part No.	Description	Qty.	Remark
1	10663895	Cover, gear	1	
2	A210401000017	Washer	3	
3	A210405000007	Washer	3	
4	A210401000002	Washer	24	
5	11614590	Bearing,slewing	1	
6	60030745	Reducer GP	1	
7	A210204000025	Screw	24	
8	A210307000007	Nut	20	
9	A210110000302	Bolt	20	
10	A210110000330	Bolt	20	
11	A210111000088	Bolt	3	
12	A210110000358	Bolt	40	

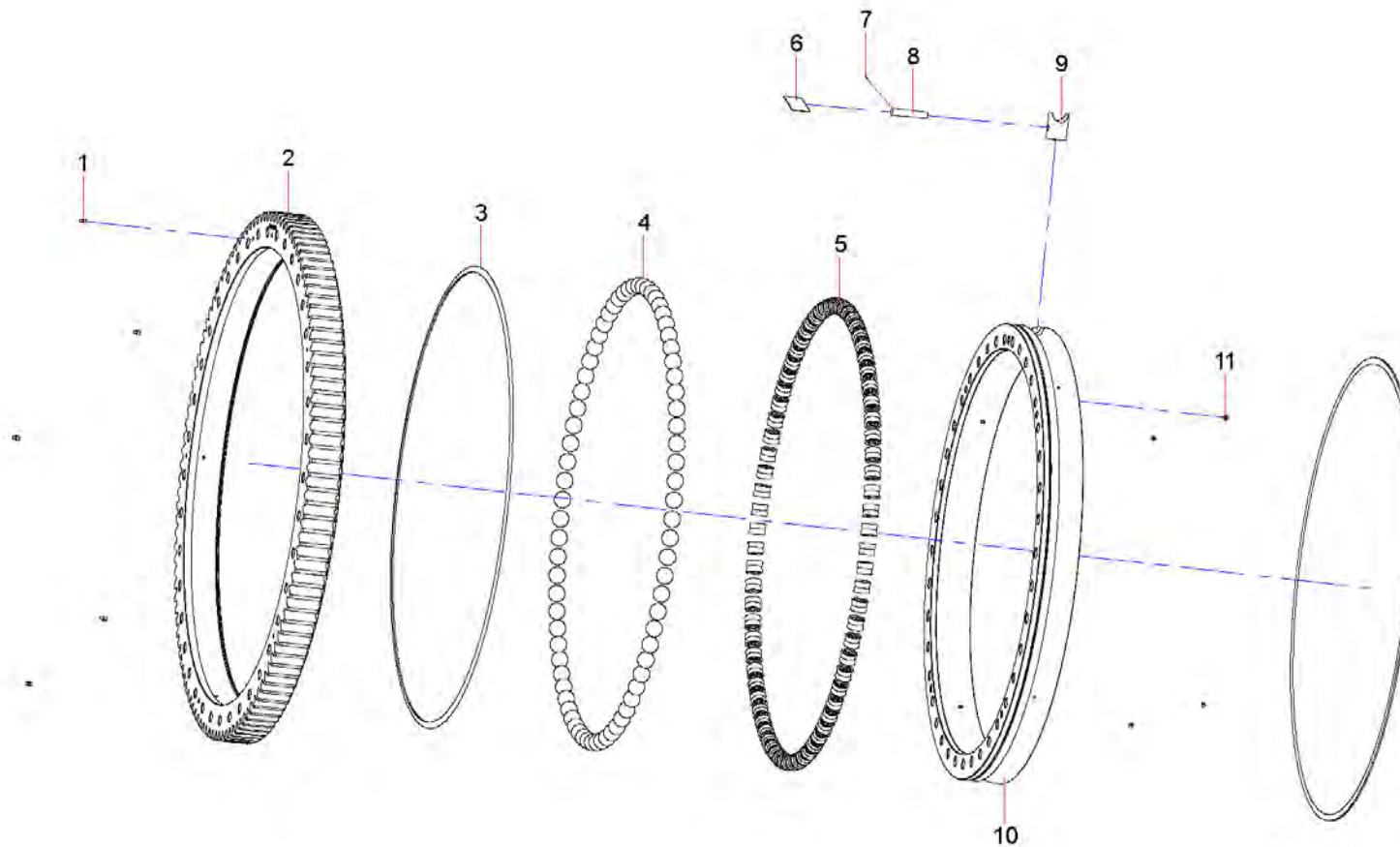

Item No.	Part No.	Description	Qty.	Remark
1	A210804000002	Cup, oil	5	
2	11606966	Ring,outer	1	
3	60015673	Strip, sealing, angle	2	
4	60109135	Ball, steel	75	
5	60012154	Separator	75	
6	10536582	Nameplate	1	
7	60012591	Pin	1	
8	A210551000025	Pin	1	
9	11606967	Plug	1	
10	11606960	Ring,inner	1	
11	A210342000002	Plug, screw	4	

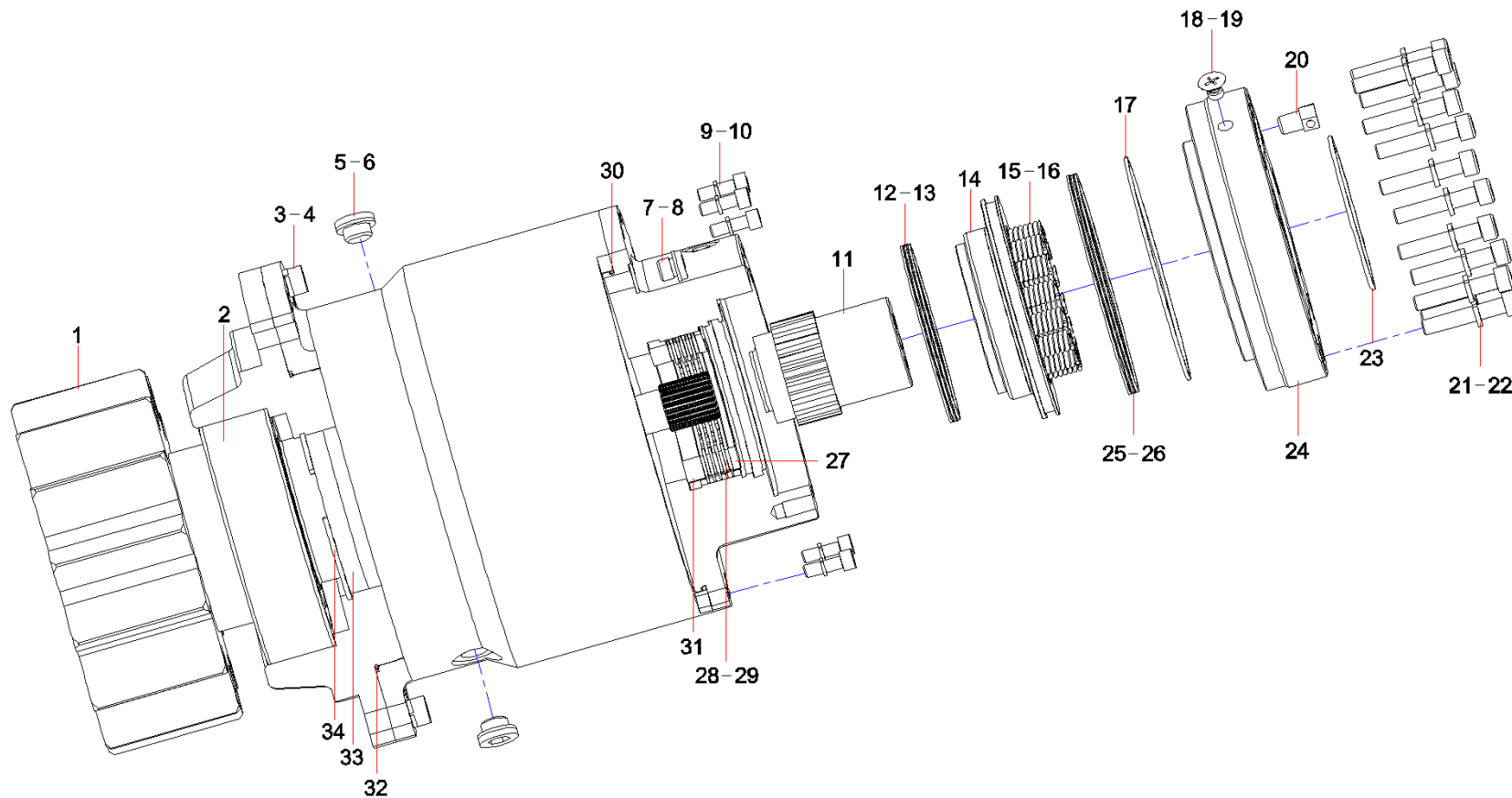

Item No.	Part No.	Description	Qty.	Remark
1	60147115	Output Gear	1	
2	60108201	Bearing	1	
3	60147116	Washer, elastic	4	
4	60147118	Screw, hex, inner	4	
5	60100034	Plug, screw, hex, inner	1	
6	60099928	Pad, combination	1	
7	60100031	Plug, screw, hex, inner	1	
8	60099927	Pad, combination	1	
9	60108207	Screw, hexagon socket	12	
10	60120516	Pad, elastic	12	
11	60147117	Coupling spindle	1	
12	60147111	X-ring	1	
13	60099913	Retainer, nylon	2	
14	60099993	Piston	1	
15	60100049	Spring, small	14	
16	60099971	Spring, big	14	
17	60100085	O-ring	1	
18	60099926	Cushion, combination	1	
19	60100030	Plug, screw, hex, inner	1	
20	60100041	Plug, air	1	
21	60120526	InnerHexagon Screw	12	
22	60120515	Pad, elastic	12	

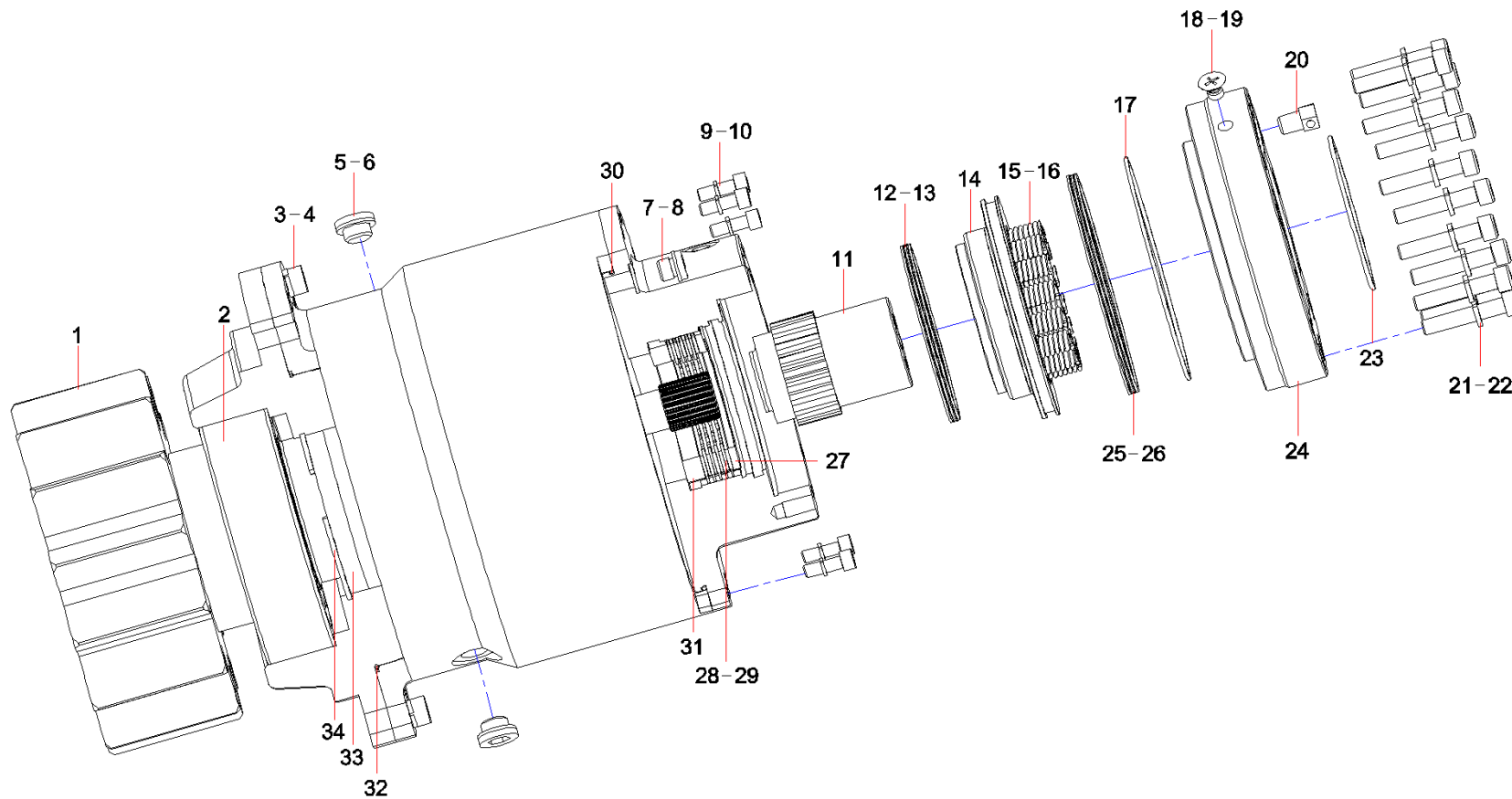



Item No.	Part No.	Description	Qty.	Remark
23	60108212	Seal ring, O-type	1	
24	60147119	Output flange	1	
25	60147112	X-ring	1	
26	60100039	Ring, retaining, nylon	2	
27	60099982	Washer, adjustment	1	
28	60099896	Fixed sheet	5	
29	60099901	Plate, moving	4	
30	60024972	Seal ring, O-type	1	
31	60100046	Wahser, limit	1	
32	60108211	Seal ring, O-type	1	
33	60024979	Oil seal	2	
34	60108203	Circlip, hole	1	

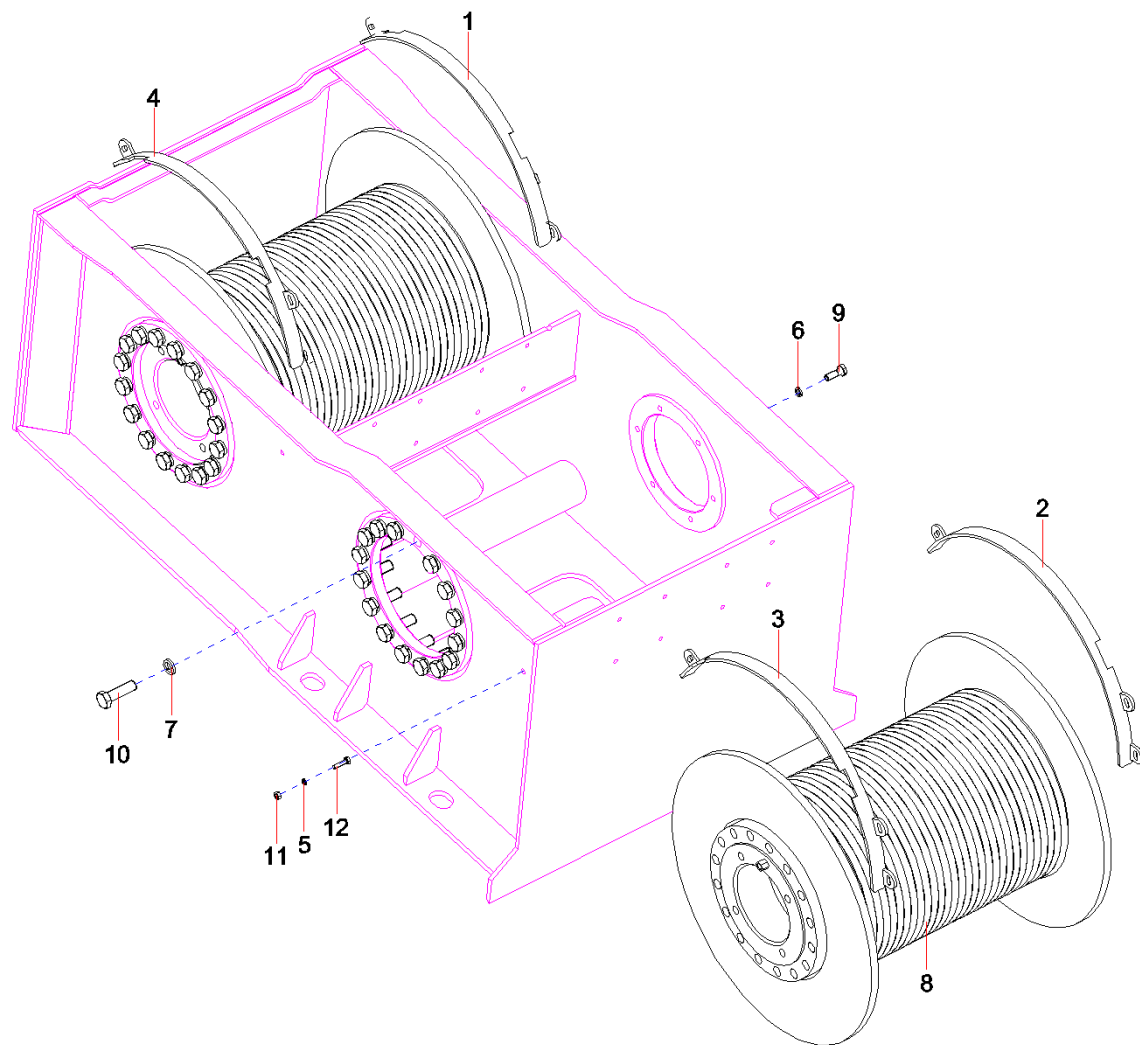

Item No.	Part No.	Description	Qty.	Remark
1	10050836	Device, rope guard	1	
2	10050884	Device, rope guard	1	
3	10050975	Device, rope guard	1	
4	10050850	Device, rope guard	1	
5	A210401000017	Washer	12	
6	A210401000002	Washer	12	
7	A210401000006	Washer	32	
8	60030746	Reducer GP	2	
9	A210153000026	Bolt	12	
10	A210111000061	Bolt	32	
11	A210307000012	Nut	12	
12	A210111000091	Bolt	12	

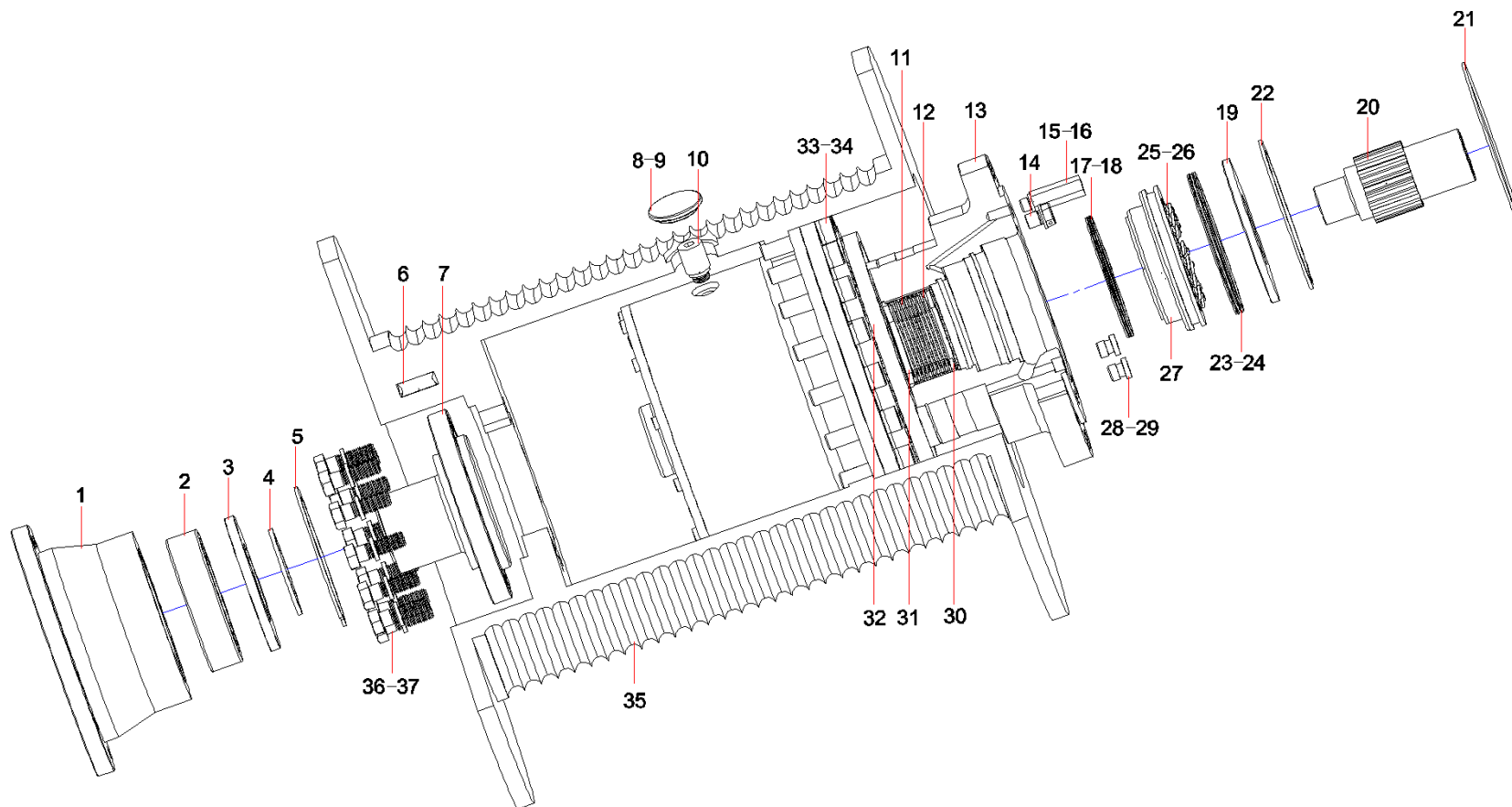

Item No.	Part No.	Description	Qty.	Remark
1	60100071	Seat, rear, bearing	1	
2	60099942	Bearing	1	
3	60099949	Cover, retainer, bearing	1	
4	60100105	Felted wool	1	
5	60100005	Circlip, hole	1	
6	60099916	Shuttle	1	
7	60100059	Shaft, support	1	
8	60099999	Screw plug, filler well	1	
9	60100080	Cushion, seal, combination	1	
10	60099997	Dustproof cover, filler well	1	
11	60099897	Fixed sheet	10	
12	60099902	Plate, moving	9	
13	60128743	Flange disc, large	1	
14	60100042	Plug, air	1	
15	60100066	Connection pipe, brake	1	
16	60100078	Cushion, seal, combination	1	
17	60099885	Seal ring, X-type	1	
18	60100035	Retainer ring, nylon	1	
19	60100069	Keep plate,brake	1	
20	60128760	Coupling spindle, brake	1	
21	60063197	Seal ring, O-type	1	
22	60100007	Circlip, hole	1	

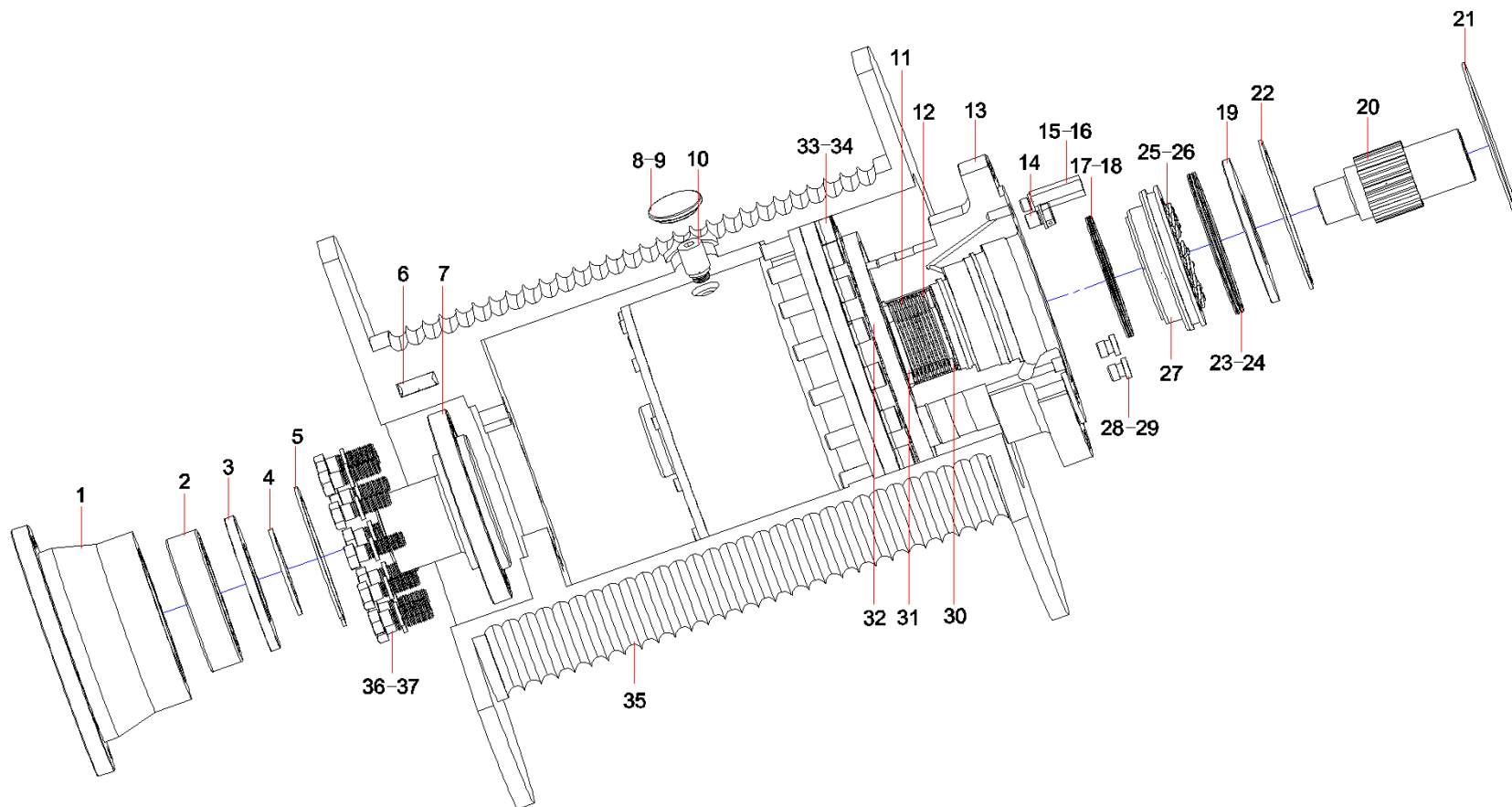

Item No.	Part No.	Description	Qty.	Remark
23	60099887	Seal ring, X-type	1	
24	60100037	Retainer ring, nylon	2	
25	60099969	Large spring	14	
26	60100047	Spring, small	14	
27	60099991	Piston	1	
28	60100032	Plug, hexagon socket	2	
29	60100096	Ring, seal	2	
30	60122738	Adjusting washer, brake	1	
31	60128759	Adjusting washer, brake	1	
32	60100103	Oil seal	1	
33	60100028	Screw, hexagon socket	20	
34	60099892	Elastic cushion	20	
35	60128748	Drum	1	
36	60100044	Bolt, outside hexagonal	12	
37	60099890	Elastic cushion	12	

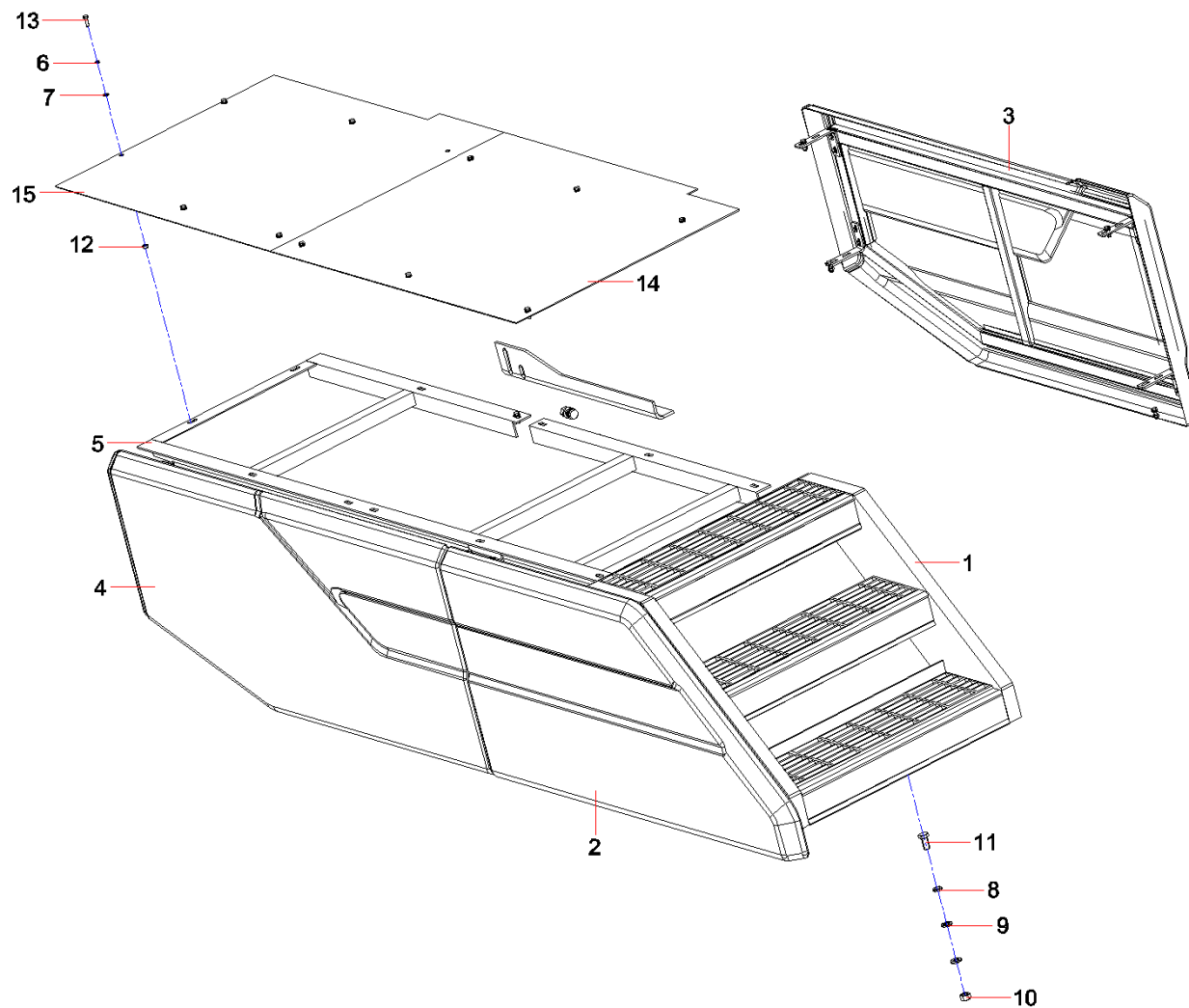



Item No.	Part No.	Description	Qty.	Remark
1	10138968	Ladder GP	1	
2	11243990	Seal plate AS, front, right	1	
3	11245492	Seal plate AS, left	1	
4	11245526	Sealing plate AS, right, rear	1	
5	11265431	Bracket, platform	1	
6	A210401000017	Washer	12	
7	A210405000007	Washer	12	
8	A210401000004	Washer	10	
9	A210405000003	Washer	20	
10	A210307000040	Nut	10	
11	A210111000100	Bolt	10	
12	A210307000012	Nut	24	
13	A210111000090	Bolt	12	
14	11078514	Platform plate, front	1	
15	11078539	Platform	1	

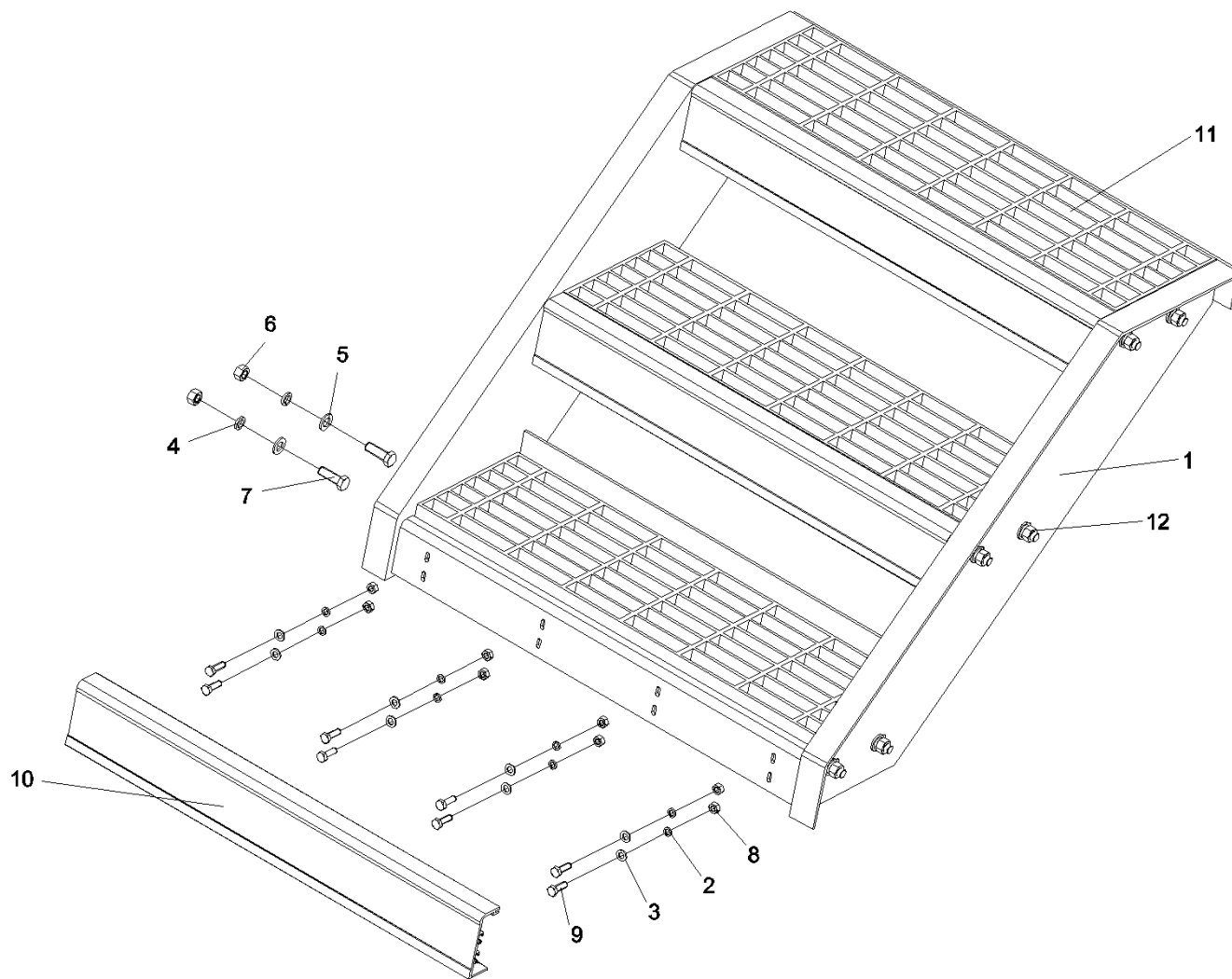

Item No.	Part No.	Description	Qty.	Remark
1	10138967	Bracket, ladder	1	
2	A210401000017	Washer	24	
3	A210405000007	Washer	24	
4	A210401000002	Washer	12	
5	A210405000001	Washer	12	
6	A210307000001	Nut	12	
7	A210111000039	Bolt	12	
8	A210307000012	Nut	24	
9	A210111000090	Bolt	24	
10	10125838	Aluminum alloy, edge batten	3	
11	10138716	Plate, steel cell	3	
12	A210307000013	Nut	24	

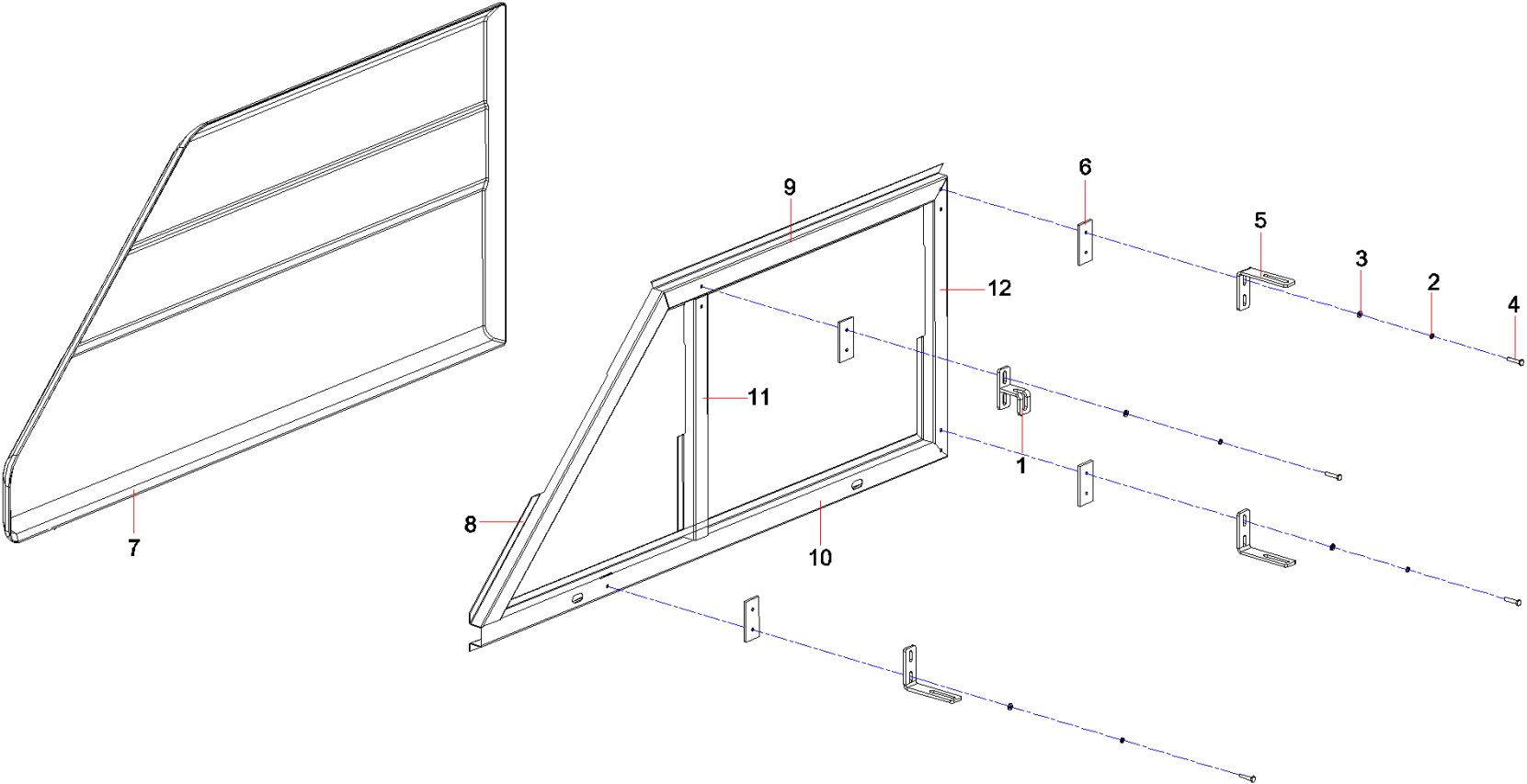

Item No.	Part No.	Description	Qty.	Remark
1	10184445	Seat, mounting	1	
2	A210401000016	Washer	8	
3	A210405000006	Washer	8	
4	A210111000082	Bolt	8	
5	10196451	Seat, mounting	3	
6	10184351	Plate, shim	4	
7	11243874	Plate,seal,front,right side	1	
8	11243889	Bracket,diagonal	1	
9	11243896	Bracket,upper	1	
10	11243900	Bracket,lower	1	
11	11243901	Bracket,middle	1	
12	11243902	Bracket,right	1	

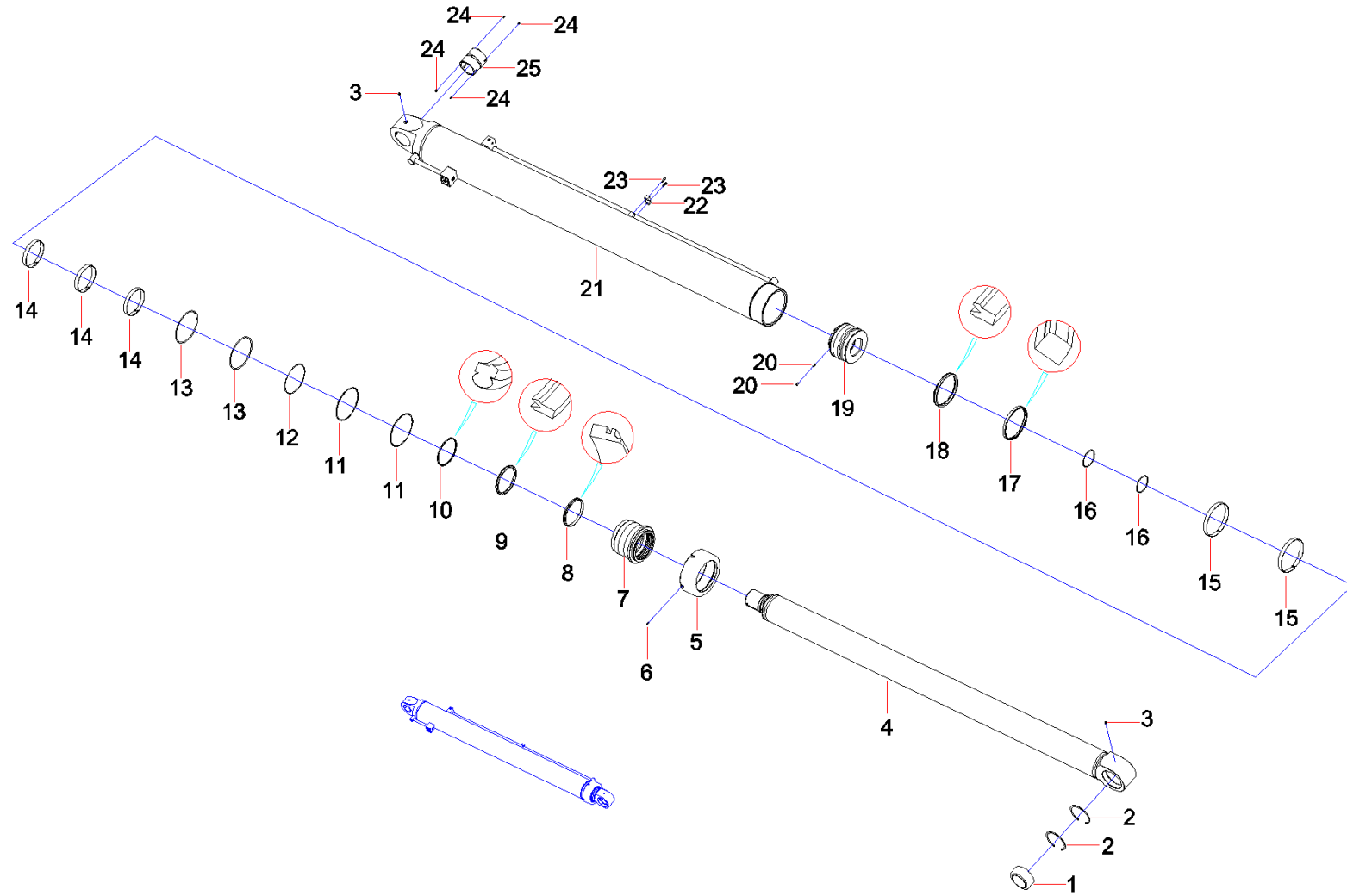

Item No.	Part No.	Description	Qty.	Remark
1	A22150000220	Bearing, joint	1	
2	A210416000008	Ring, retainer	2	
3	A210804000002	Cup, oil	2	
4	11470266	Piston rod GP	1	
5	10513572	Nut	1	
6	A210208000008	Screw	1	
7	10074136	Sleeve, guide	1	
8	60048050	Ring, dustproof, A12-A	1	
9	60011786	Seal ring, SIL	1	
10	60011783	Seal ring, GS	1	
11	10204974	Ring, retaining	2	
12	A210609000302	O-ring	1	
13	A210609000028	O-ring	2	
14	A880803040004	Ring, guide, UP	3	
15	B230101001639	Ring, guide	2	
16	60011927	Seal ring, O-type	2	
17	60011790	Seal ring, CT	1	
18	B230101002113	Ring, seal, UNP	1	
19	10517053	Piston	1	
20	A210208000007	Screw	2	
21	10073829	Cylinder GP	1	
22	11751719	Pipe Clamp	1	

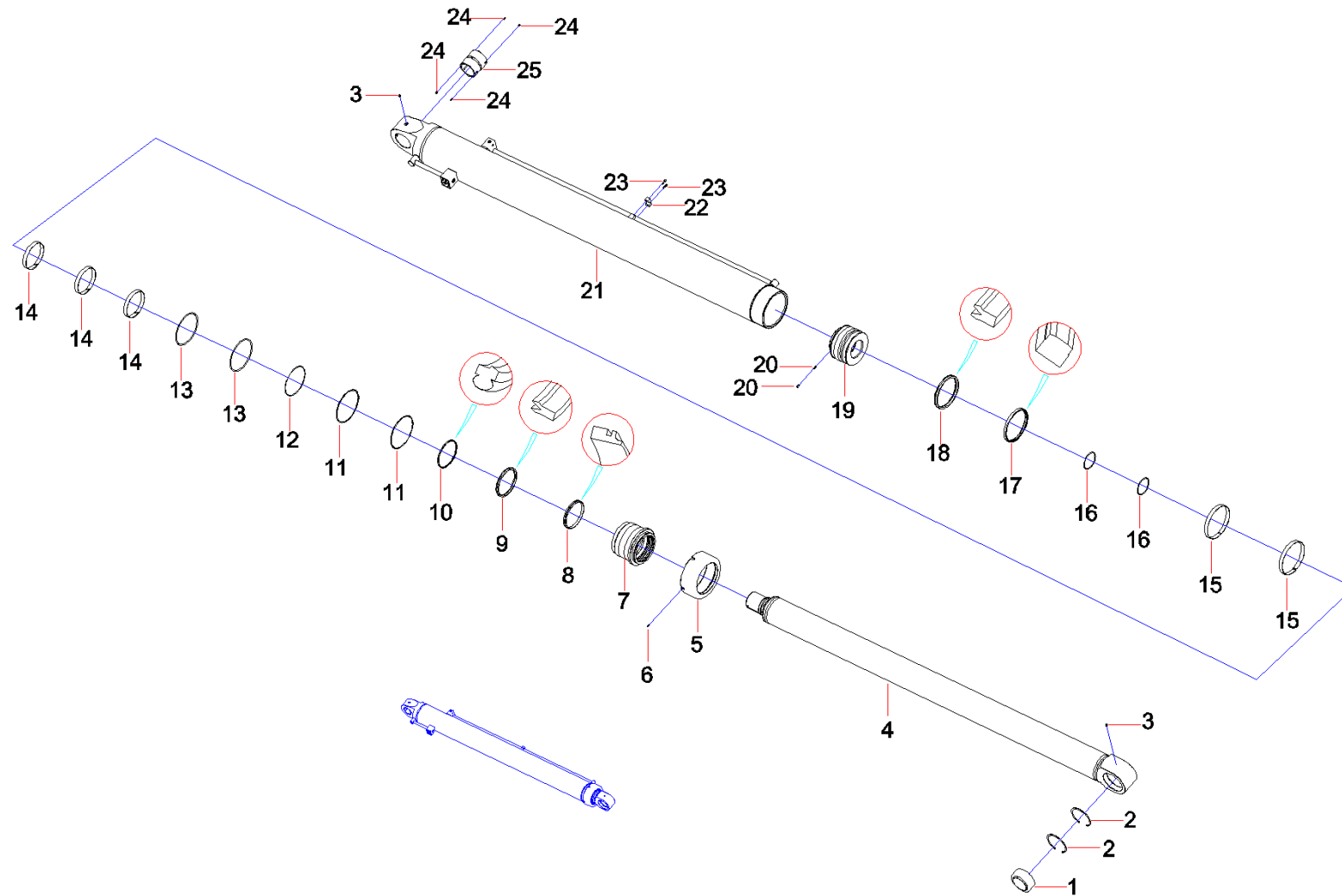



Item No.	Part No.	Description	Qty.	Remark
23	A210204000162	Screw	2	
24	A210208000001	Screw	4	
25	10074140	Bushing	1	



# Group 9

## Hook GP

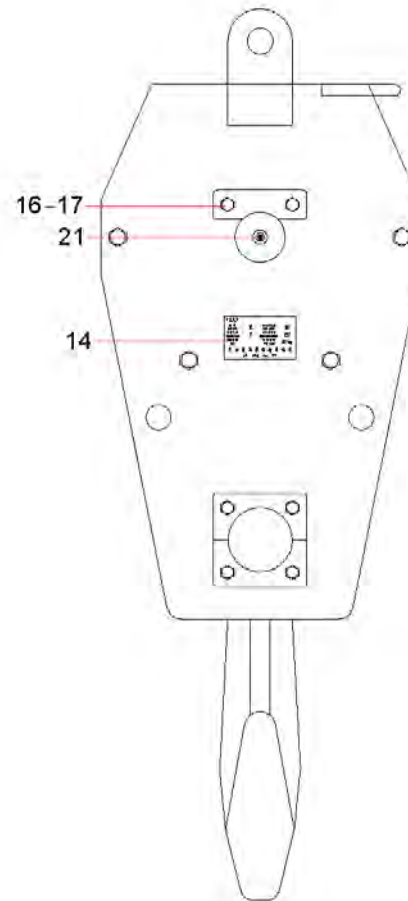
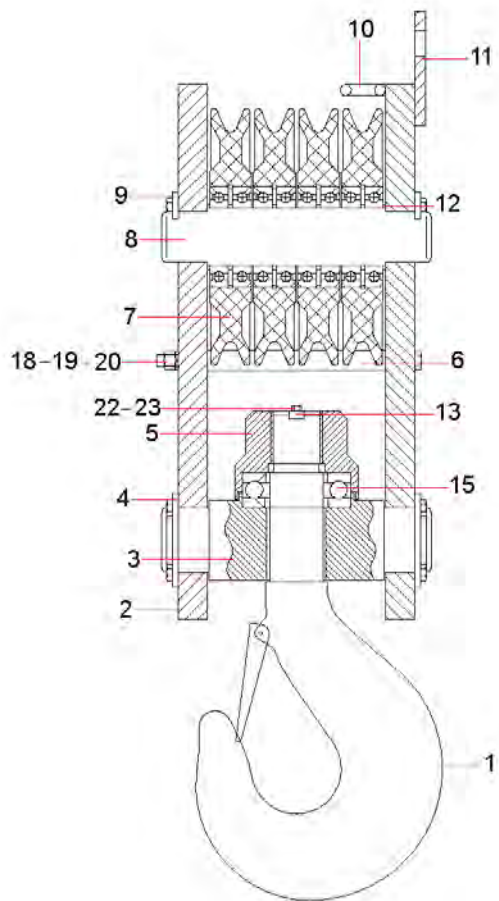

Item No.	Part No.	Description	Qty.	Remark
1	60167909	Single Hook	1	
2	60167918	Yoke	2	
3	60168126	Hook Cross Beam	1	
4	60168018	Cross Beam Baffle	4	
5	60167997	Hook Nut	1	
6	60168089	Support Sleeve	4	
7	60168025	Pulley Component	4	
8	60168022	Pulley Shaft	1	
9	60168099	Shaft End Baffle	2	
10	60167913	Rope Stop Rod	1	
11	60167996	Shackle	1	
12	60167987	Retaining Ring	5	
13	60167928	Lock Plate	1	
14	60168112	Nameplate	1	
15	60017178	Rolling bearing	1	
16	24003524	Bolt	12	
17	A210401000002	Washer	12	
18	60168049	Hexagon Bolt	4	
19	24000856	Nut M16GB41 dactrotizing	4	
20	24000613	Washer	4	
21	A880899010002	Oil cup	2	
22	24000606	Washer	2	

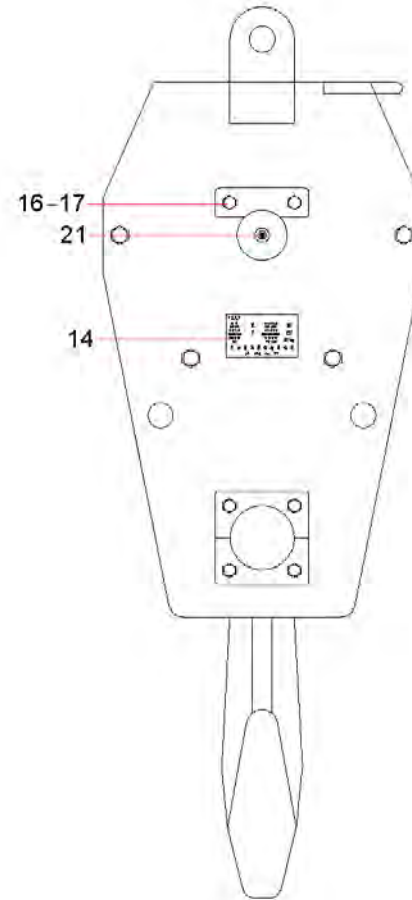
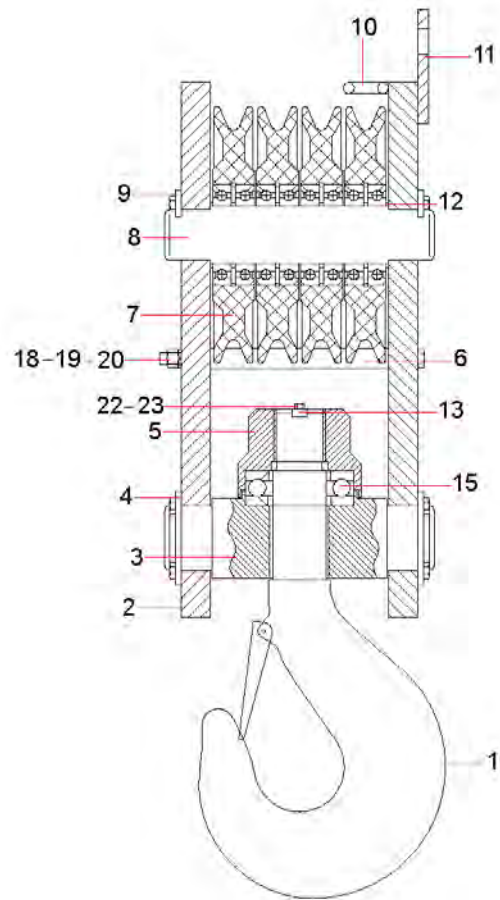

Item No.	Part No.	Description	Qty.	Remark
23	60168050	Hexagon Screw Bolt	2	





# Group 10

## Jib

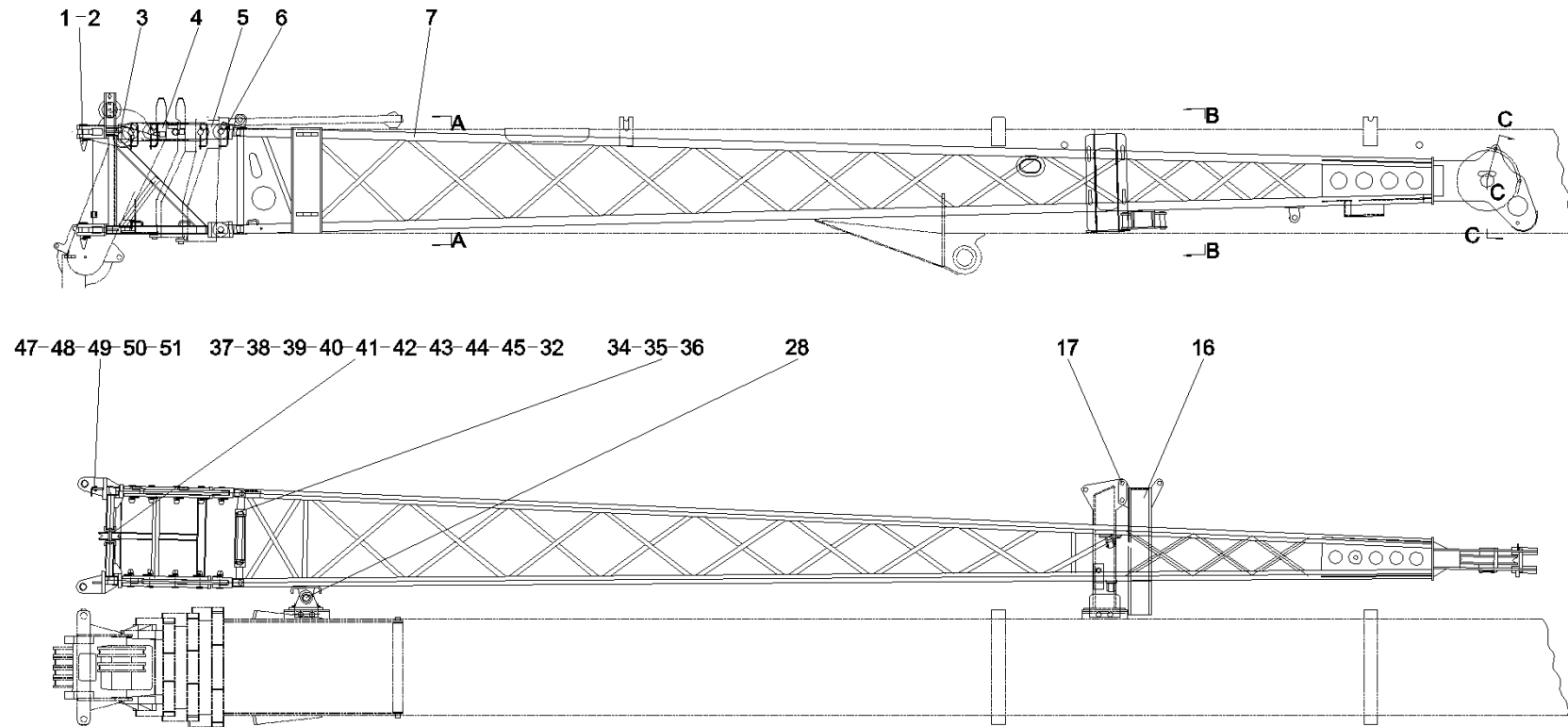

Item No.	Part No.	Description	Qty.	Remark
1	10095077	Shaft, pin	4	
2	10034875	Pin, clamp	14	
3	10131917	Boom seat	1	
4	00001582	Connection plate	2	
5	00001630	Connection plate	2	
6	10137541	Shaft, pin	12	
7	10131913	Boom	1	
16	10095188	Plate, fold	1	
17	10095212	Inserted pin	2	
28	A829900002661	Pin, elastic	4	
32	A210491000016	Pin	2	
34	00001586	Sleeve	1	
35	00001588	Shaft	1	
36	A210501000039	Pin	2	
37	10137574	Pulley GP	1	
38	10137585	Shaft	1	
39	10137589	Sleeve, shaft	2	
40	A210111000088	Bolt	2	
41	A210405000007	Washer	3	
42	A210401000017	Washer	3	
43	A210111000089	Bolt	1	
44	10137593	Plate, mounting	1	

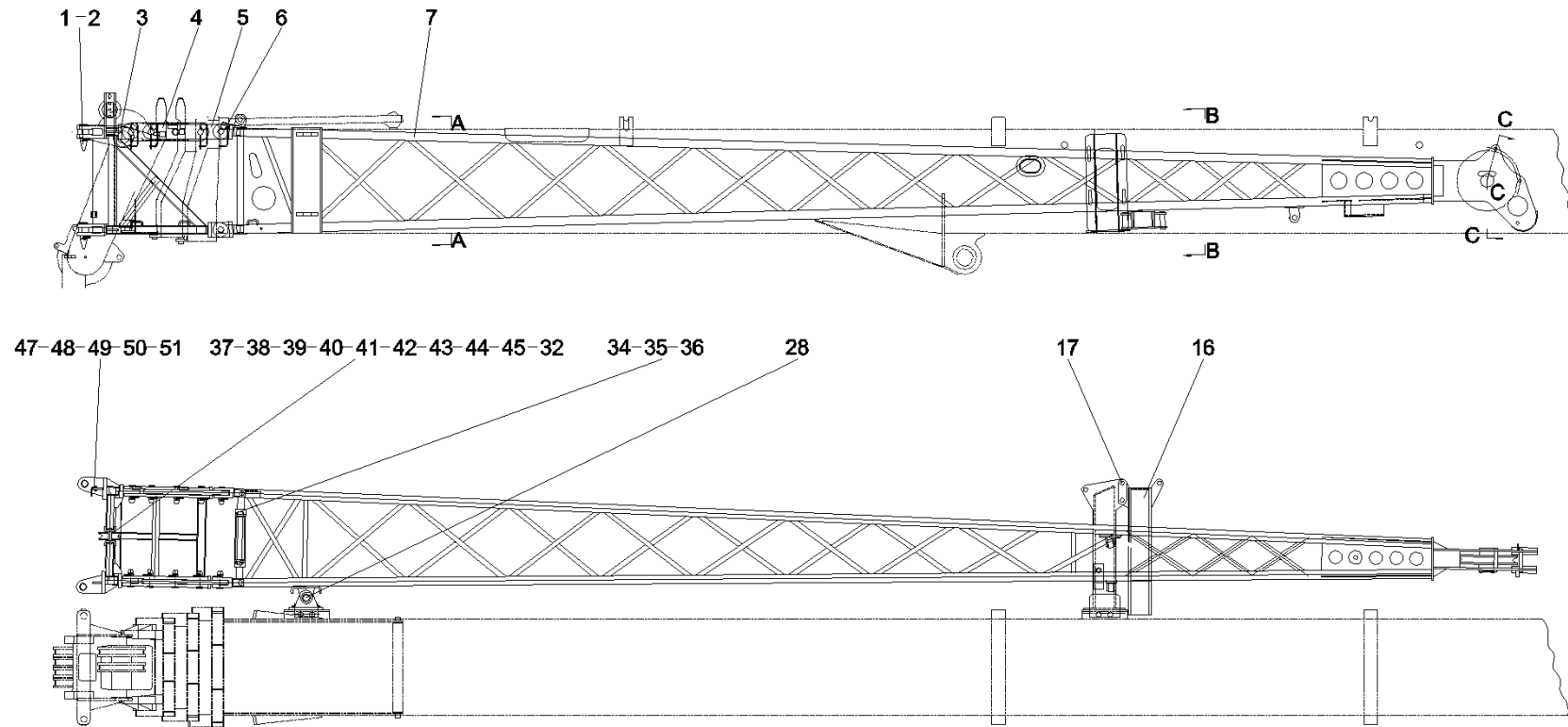

Item No.	Part No.	Description	Qty.	Remark
45	10137597	Keep rod	1	
47	11166807	Bracket, fixed, magnet, jib	1	
48	A210111000082	Bolt	1	
49	A210307000016	Nut	1	
50	A210401000016	Washer	1	
51	A210405000006	Washer	1	

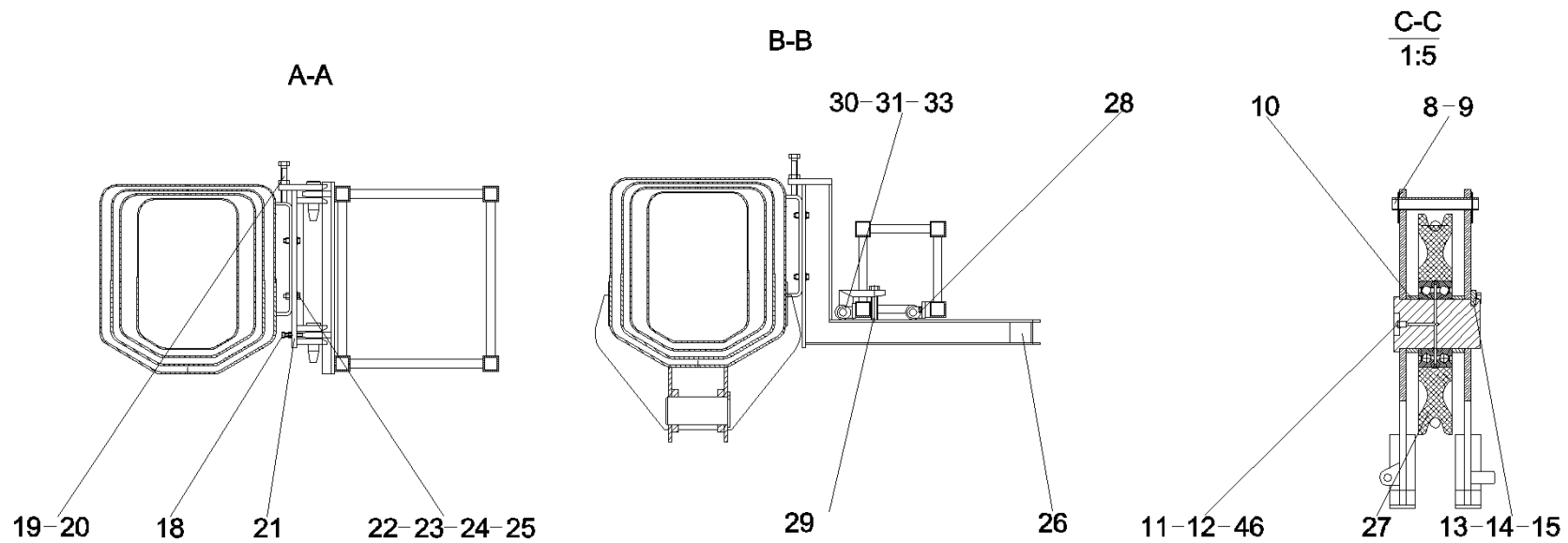

Item No.	Part No.	Description	Qty.	Remark
8	A820301015312	Pipe, rope guard	2	
9	A210491000031	Pin	4	
10	10131942	Bushing, spacer	2	
11	A210804000002	Cup, oil	1	
12	10137547	Shaft	1	
13	A210111000011	Bolt	2	
14	A210401000001	Nut	2	
15	10137549	Plate, lock	1	
18	A210110000013	Bolt	1	
19	A210111000443	Bolt	4	
20	A210307000005	Nut	5	
21	10131930	Bracket, support	1	
22	A210111000041	Bolt	8	
23	A210307000001	Nut	9	
24	A210405000001	Washer	8	
25	A210401000002	Washer	8	
26	10131941	Bracket GP	1	
27	10138100	Pulley GP	1	
28	A829900002661	Pin, elastic	4	
29	A210110000065	Bolt	1	
30	A820301016852	Shaft, carrier roller	2	
31	A820601040348	Pulley	2	

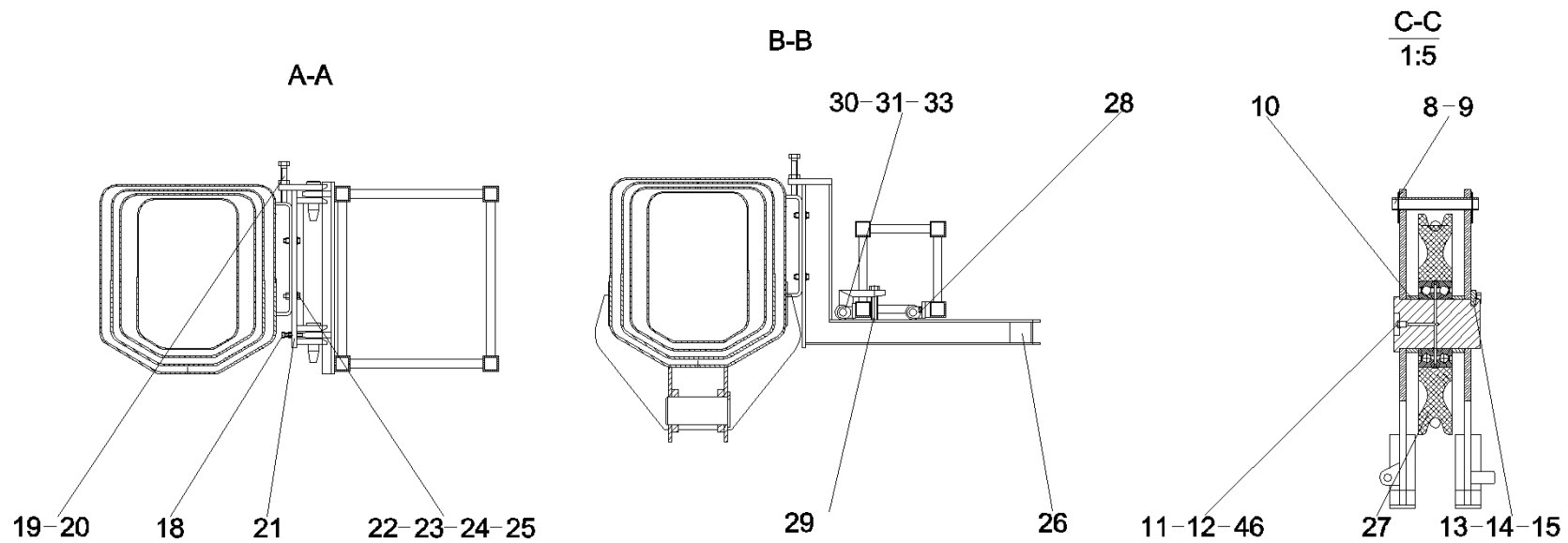



Item No.	Part No.	Description	Qty.	Remark
33	A210491000018	Pin	2	
46	A290000001564	Cap, protection, nipple, grease	1	

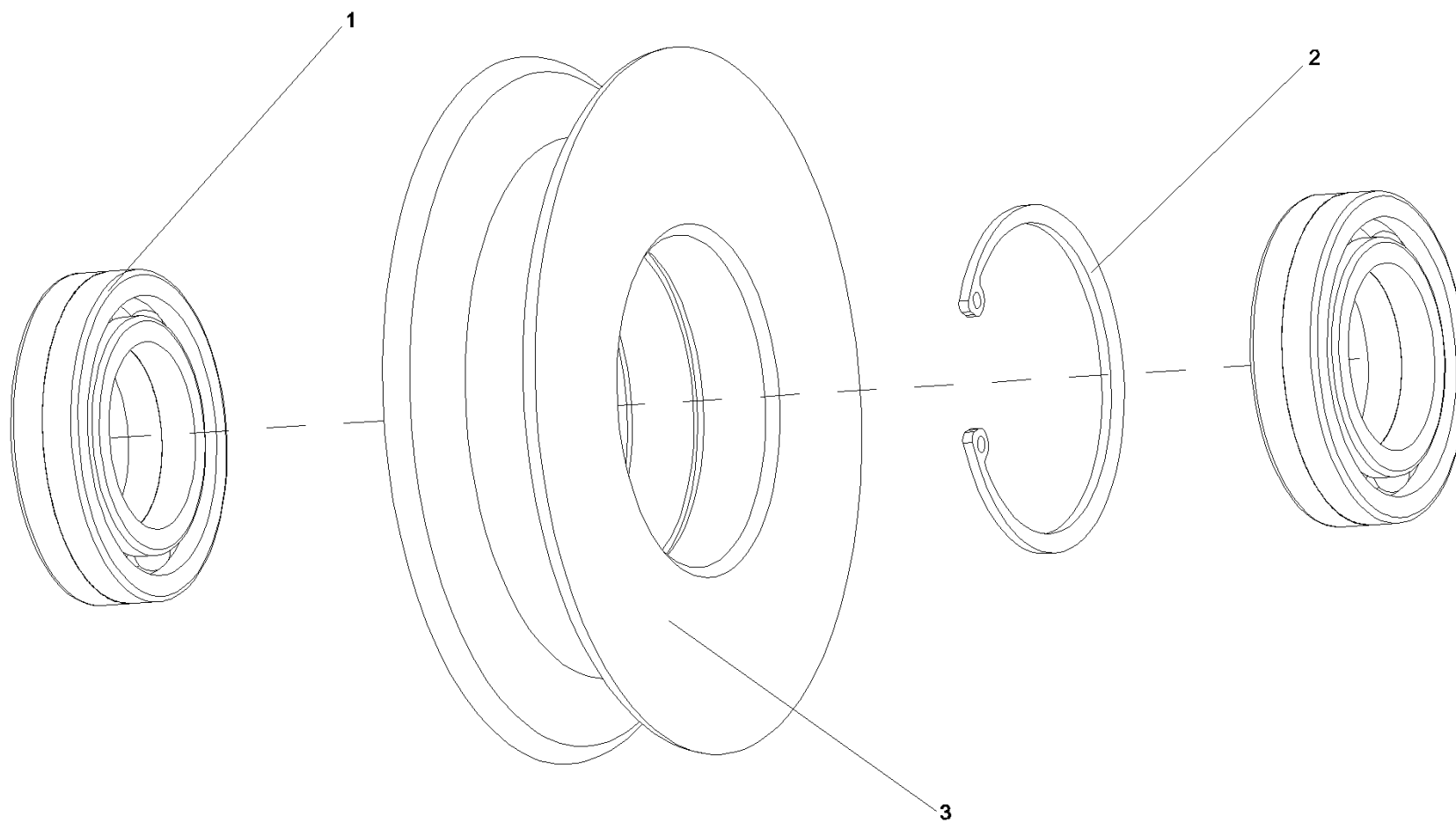

Item No.	Part No.	Description	Qty.	Remark
1	A210601006242	Bearing, roller	2	
2	A210416000037	Ring, retaining	1	
3	10137570	Pulley	1	



**Group 11**  
**Auxiliary cramponSTC250H-I.8**

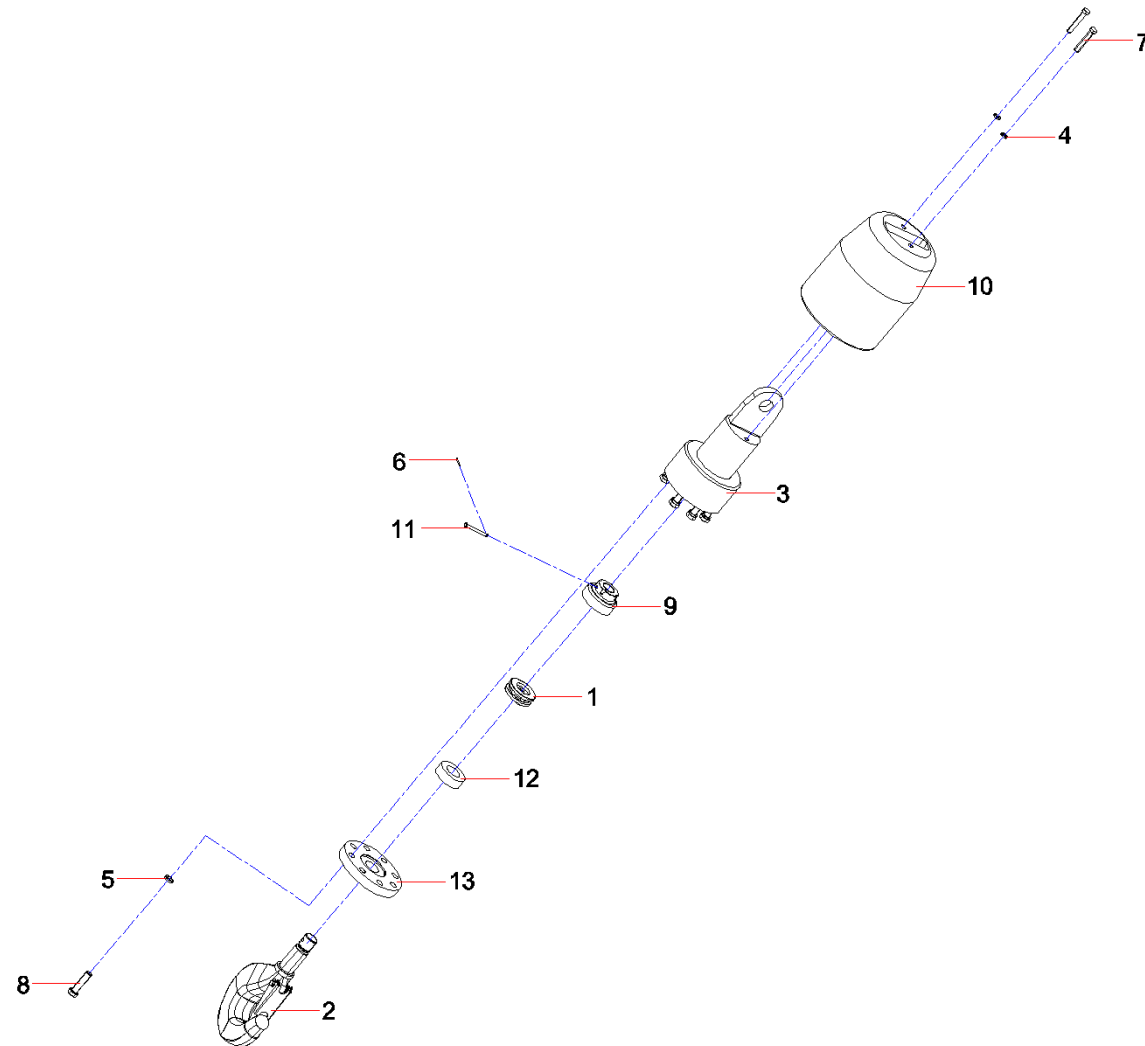

Item No.	Part No.	Description	Qty.	Remark
1	A210651000026	Bearing, roller	1	
2	10137968	Hook AS, auxiliary	1	
3	12239762	Counterweight	1	
4	A210401000002	Washer	2	
5	A210401000004	Washer	8	
6	A210501000043	Pin	1	
7	A210111000045	Bolt	2	
8	A210111000290	Bolt	8	
9	10137989	Nut	1	
10	11531435	Shell, outer	1	
11	11541517	Shaft, pin	1	
12	11531155	Sleeve, shaft	1	
13	11531257	Bottom board	1	

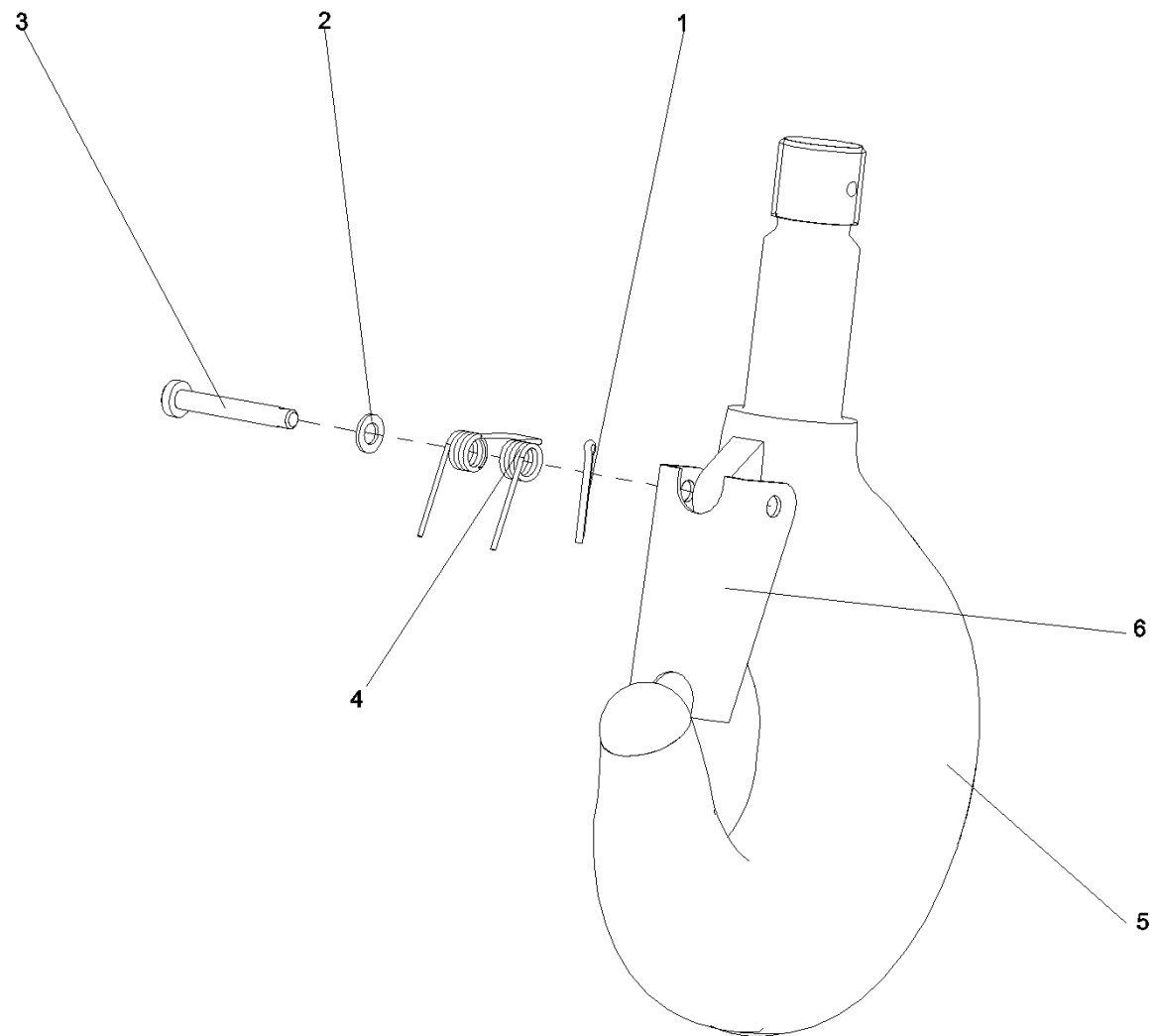



Item No.	Part No.	Description	Qty.	Remark
1	A210501000035	Pin	1	
2	A210405000007	Washer	1	
3	10137962	Pin	1	
4	10137956	Spring, double twist, flat-twin	1	
5	10009334	Hook body	1	
6	10009336	Safety latch	1	